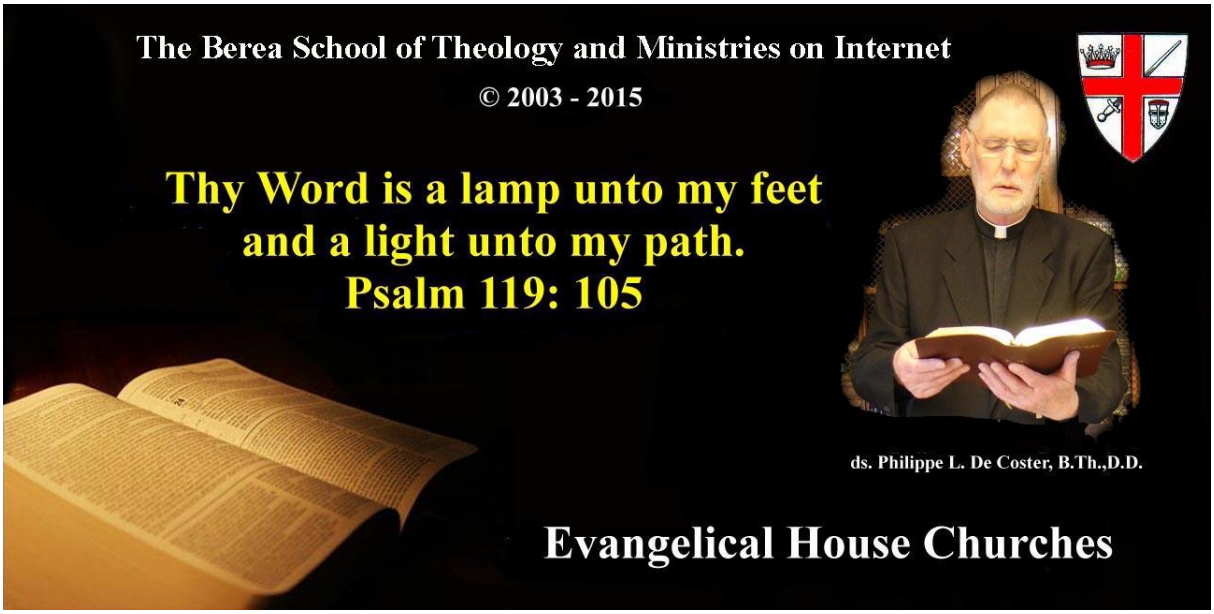

Self-help in New Testament Greek

by Rev. Philippe L. De Coster, B.Th., D.D.

The Canon of the Greek New Testament

the Word of God

All English Bibles are a translation of the original language. The Old Testament was written in Hebrew and Aramaic. The New Testament was written in *koine*, or “common” Greek. Until about 110 years ago the language of the New Testament was thought to be a special form of Greek developed by the apostles as they combined their Jewish culture with the Greek language or even a special “holy ghost” language only used in writing scripture. But around 1900 the increase of the discovery of ancient documents written on papyri and preserved in the dry Egyptian climate for 2,000 years from the same time period as the writing of the New Testament have shed new light on the Greek language. It revealed that the language of the original New Testament documents was the Greek used in the streets by common people every day. King James Bible translation (1611) remains the most accurate English version, the “Statenvertaling” (also the revised version called NSV) for Dutch speaking believers, and Louis Segond versions for the French speaking.

How did the New Testament itself as a collection of writings come into being? Who collected the writings, and on what principles? What circumstances led to the fixing of a list, or canon, of authoritative books?

The historic Christian belief is that the Holy Spirit, who controlled the writing of the individual books, also controlled their selection and collection, thus continuing to fulfil our Lord's promise that He would guide His disciples into all the truth. This, however, is something that is to be discerned by spiritual insight, and not by historical research. Our object is to find out what historical research reveals about the origin of the New Testament canon. Some will tell us that we receive the twenty-seven books of the New Testament on the authority of the Church; but even if we do, how did the Church come to recognise these twenty-seven and no others as worthy of being placed on a level of inspiration and authority with the Old Testament canon?

The matter is oversimplified in Article VI of the Thirty Nine Articles, when it says: 'In the name of the holy Scripture we do understand those canonical Books of the Old and New Testament, of whose authority was never any doubt in the Church.' For, leaving on one side the question of the Old Testament canon, it is not quite accurate to say that there has never been any doubt in the Church of any of our New Testament books. A few of the shorter Epistles (e.g. 2 Peter, 2 and 3 John, James, Jude) and the Revelation were much longer in being accepted in some parts than in others; while elsewhere books which we do not

now include in the New Testament were received as canonical. Thus the Codex Sinaiticus included the 'Epistle of Barnabas' and the Shepherd of Hermas, a Roman work of about AD 110 or earlier, while the Codex Alexandrinus included the writings known as the First and Second Epistles of Clement; and the inclusion of these works alongside the biblical writings probably indicates that they were accorded some degree of canonical status.

The earliest list of New Testament books of which we have definite knowledge was drawn up at Rome by the heretic Marcion about 140. Marcion distinguished the inferior Creator-God of the Old Testament from the God and Father revealed in Christ, and believed that the Church ought to jettison all that appertained to the former. This 'theological anti-semitism' involved the rejecting not only of the entire Old Testament but also of those parts of the New Testament which seemed to him to be infected with Judaism. So Marcion's canon consisted of two parts: (a) an expurgated edition of the third Gospel, which is the least Jewish of the Gospels, being written by the Gentile Luke; and (b) ten of the Pauline Epistles (the three 'Pastoral Epistles' being omitted). Marcion's list, however, does not represent the current verdict of the Church but a deliberate aberration from it.

Another early list, also of Roman provenance, dated about the end of the second century, is that commonly called the 'Muratorian Fragment,' because it was first published in Italy in 1740 by the antiquarian Cardinal L. A. Muratori. It is unfortunately mutilated at the beginning, but it evidently mentioned Matthew and Mark, because it refers to Luke as the third Gospel; then it mentions John, Acts, 'Paul's nine letters to churches and four to individuals (Philemon, Titus, 1 and 2 Timothy), Jude, two Epistles of John, and the Apocalypse of John and that of Peter.' The Shepherd of Hermas is mentioned as worthy to be read (i.e. in church) but not to be included in the number of prophetic or apostolic writings.

The first steps in the formation of a canon of authoritative Christian books, worthy to stand beside the Old Testament canon, which was the Bible of our Lord and His apostles, appear to have been taken about the beginning of the second century, when there is evidence for the circulation of two collections of Christian writings in the Church.

At a very early date it appears that the four Gospels were united in one collection. They must have been brought together very soon after the writing of the Gospel according to John. This fourfold collection was known originally as 'The Gospel' in the singular, not 'The Gospels' in the plural; there was only one Gospel, narrated in four records, distinguished as 'according to Matthew,' 'according to Mark,' and so on. About AD 115 Ignatius, bishop of Antioch, refers to 'The Gospel' as an authoritative writing, and as he knew more than one

of the four 'Gospels' it may well be that by 'The Gospel' he means the fourfold collection which went by that name.

About AD 170 an Assyrian Christian named Tatian turned the fourfold Gospel into a continuous narrative or 'Harmony of the Gospels,' which for long was the favourite if not the official form of the fourfold Gospel in the Assyrian Church. It was distinct from the four Gospels in the Old Syriac version. It is not certain whether Tatian originally composed his Harmony, usually known as the Diatessaron, in Greek or in Syriac; but as it seems to have been compiled at Rome its original language was probably Greek, and a fragment of Tatian's Diatessaron in Greek was discovered in the year 1933 at Dura-Europos on the Euphrates. At any rate, it was given to the Assyrian Christians in a Syriac form when Tatian returned home from Rome, and this Syriac Diatessaron remained the 'Authorised Version' of the Gospels for them until it was replaced by the Peshitta or 'simple' version in the fifth century.

By the time of Irenaeus, who, though a native of Asia Minor, was bishop of Lyons in Gaul about AD 180, the idea of a fourfold Gospel had become so axiomatic in the Church at large that he can refer to it as an established and recognised fact as obvious as the four cardinal points of the compass or the four winds:

For as there are four quarters of the world in which we live, and four universal winds, and as the Church is dispersed over all the earth, and the gospel is the pillar and base of the Church and the breath of life, so it is natural that it should have four pillars, breathing immortality from every quarter and kindling the life of men anew. Whence it is manifest that the Word, the architect of all things, who sits upon the cherubim and holds all things together, having been manifested to men, has given us the gospel in fourfold form, but held together by one Spirit.

When the four Gospels were gathered together in one volume, it meant the severance of the two parts of Luke's history. When Luke and Acts were thus separated one or two modifications were apparently introduced into the text at the end of Luke and the beginning of Acts. Originally Luke seems to have left all mention of the ascension to his second treatise; now the words 'and was carried up into heaven' were added in Luke xxiv. 51, to round off the narrative, and in consequence 'was taken up' was added in Acts i. 2. Thus the inconsistencies which some have detected between the accounts of the ascension in Luke and Acts are most likely due to these adjustments made when the two books were separated from each other.

Acts, however, naturally shared the authority and prestige of the third Gospel, being the work of the same author, and was apparently received as canonical by

all except Marcion and his followers. Indeed, Acts occupied a very important place in the New Testament canon, being the pivotal book of the New Testament, as Harnack called it, since it links the Gospels with the Epistles, and, by its record of the conversion, call, and missionary service of Paul, showed clearly how real an apostolic authority lay behind the Pauline Epistles.

The *corpus Paulinum*, or collection of Paul's writings, was brought together about the same time as the collecting of the fourfold Gospel. As the Gospel collection was designated by the Greek word *Euangelion*, so the Pauline collection was designated by the one word *Apostolos*, each letter being distinguished as 'To the Romans,' 'First to the Corinthians,' and so on. Before long, the anonymous Epistle to the Hebrews was bound up with the Pauline writings. Acts, as a matter of convenience, came to be bound up with the 'General Epistles' (those of Peter, James, John and Jude).

The only books about which there was any substantial doubt after the middle of the second century were some of those which come at the end of our New Testament. Origen (185-254) mentions the four Gospels, the Acts, the thirteen Paulines, 1 Peter, 1 John and Revelation as acknowledged by all; he says that Hebrews, 2 Peter, 2 and 3 John, James and Jude, with the 'Epistle of Barnabas,' the Shepherd of Hermas, the Didache, and the 'Gospel according to the Hebrews,' were disputed by some. Eusebius (c. 265-340) mentions as generally acknowledged all the books of our New Testament except James, Jude, 2 Peter, 2 and 3 John, which were disputed by some, but recognised by the majority. Athanasius in 367 lays down the twenty-seven books of our New Testament as alone canonical; shortly afterwards Jerome and Augustine followed his example in the West. The process farther east took a little longer; it was not until c. 508 that 2 Peter, 2 and 3 John, Jude and Revelation were included in a version of the Syriac Bible in addition to the other twenty two books.

For various reasons it was necessary for the Church to know exactly what books were divinely authoritative. The Gospels, recording 'all that Jesus began both to do and to teach,' could not be regarded as one whit lower in authority than the Old Testament books. And the teaching of the apostles in the Acts and Epistles was regarded as vested with His authority. It was natural, then, to accord to the apostolic writings of the new covenant the same degree of homage as was already paid to the prophetic writings of the old. Thus Justin Martyr, about AD 150, classes the 'Memoirs of the Apostles' along with the writings of the prophets, saving that both were read in meetings of Christians (*Apol* i. 67). For the Church did not, in spite of the breach with Judaism, repudiate the authority of the Old Testament; but, following the example of Christ and His apostles, received it as the Word of God. Indeed, so much did they make the Septuagint their own that, although it was originally a translation of the Hebrew Scriptures

into Greek for Greek-speaking Jews before the time of Christ, the Jews left the Septuagint to the Christians, and a fresh Greek version of the Old Testament was made for Greek speaking Jews.

It was specially important to determine which books might be used for the establishment of Christian doctrine, and which might most confidently be appealed to in disputes with heretics. In particular, when Marcion drew up his canon about AD 140, it was necessary for the orthodox churches to know exactly what the true canon was, and this helped to speed up a process which had already begun. It is wrong, however, to talk or write as if the Church first began to draw up a canon after Marcion had published his.

Other circumstances which demanded clear definition of those books which possessed divine authority were the necessity of deciding which books should be read in church services (though certain books might be suitable for this purpose which could not be used to settle doctrinal questions), and the necessity of knowing which books might and might not be handed over on demand to the imperial police in times of persecution without incurring the guilt of sacrilege.

One thing must be emphatically stated. The New Testament books did not become authoritative for the Church because they were formally included in a canonical list; on the contrary, the Church included them in her canon because she already regarded them as divinely inspired, recognising their innate worth and general apostolic authority, direct or indirect. The first ecclesiastical councils to classify the canonical books were both held in North Africa — at Hippo Regius in 393 and at Carthage in 397 — but what these councils did was not to impose something new upon the Christian communities but to codify what was already the general practice of those communities.

There are many theological questions arising out of the history of the canon which we cannot go into here; but for a practical demonstration that the Church made the right choice one need only compare the books of our New Testament with the various early documents collected by M. R. James in his *Apocryphal New Testament* (1924), or even with the writings of the Apostolic Fathers, to realise the superiority of our New Testament books to these others.

A word may be added about the 'Gospel according to the Hebrews' which, as was mentioned above, Origen listed as one of the books which in his day were disputed by some. This work, which circulated in Transjordan and Egypt among the Jewish Christian groups called Ebionites, bore some affinity to the canonical Gospel of Matthew. Perhaps it was an independent expansion of an Aramaic document related to our canonical Matthew. It was known to some of the early Christian Fathers in a Greek version.

Jerome (347-420) identified this 'Gospel according to the Hebrews' with one which he found in Syria, called the Gospel of the Nazarene, and which he mistakenly thought at first was the Hebrew (or Aramaic) original of Matthew. It is possible that he was also mistaken in identifying it with the gospel according to the Hebrews; the Nazarene Gospel found by Jerome (and translated by him into Greek and Latin) may simply have been an Aramaic translation of the canonical Greek Matthew. In any case, the Gospel according to the Hebrews and the Gospel of the Nazarenes both had some relation to Matthew, and they are to be distinguished from the multitude of apocryphal Gospels which were also current in those days, and which have no bearing on our present historical study. These, like several books of apocryphal 'Acts,' and similar writings, are almost entirely pure romances. One of the books of apocryphal Acts, however, the 'Acts of Paul,' while admittedly a romance of the second century, is interesting because of a pen-portrait of Paul which it contains, and which, because of its vigorous and unconventional character, was thought by Sir William Ramsay to embody a tradition of the apostle's appearance preserved in Asia Minor. Paul is described as 'a man small in size, with meeting eyebrows, with a rather large nose, bald-headed, bowlegged, strongly built, full of grace, for at times he looked like a man, and at times he had the face of an angel'

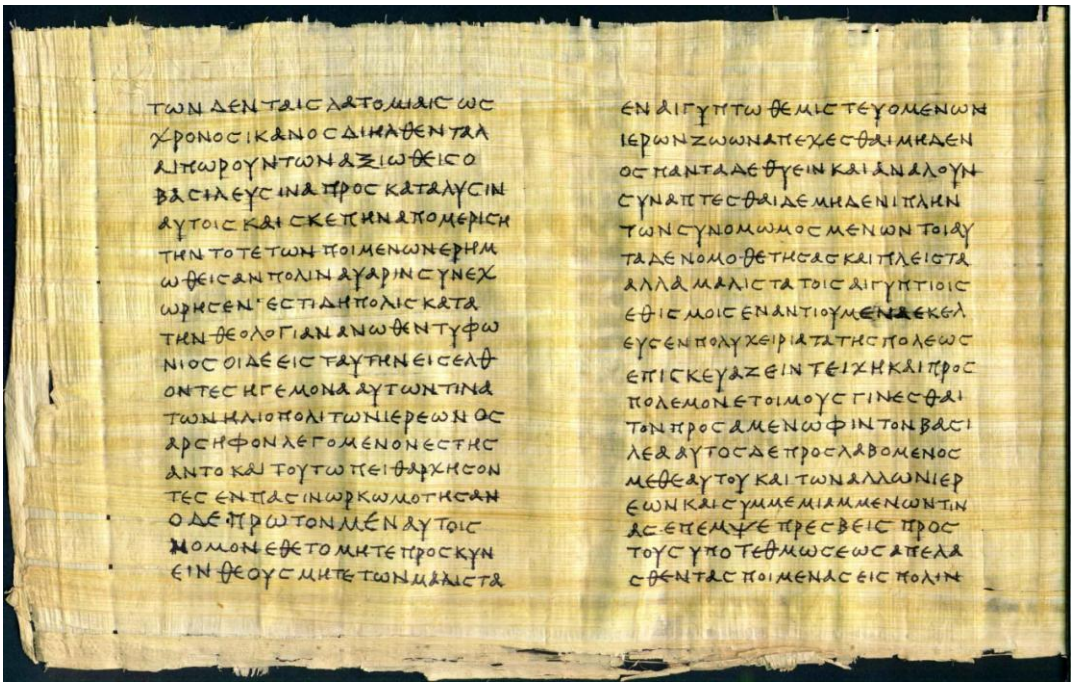

"The New Testament is written simply in the popular form of the Koine which was spoken in the cities throughout the whole of the Greek-speaking world."

J. Gresham Machen, D.D., LITT.D., 1923

Introduction

This Ebook is intended to give a one-stop-shop explanation of how you can teach yourself New Testament Greek (also called "Koine Greek").

In the 1970's, I attempted to teach myself Biblical Greek, one of the facultative courses of the London Bible College (today, the London School of Theology, Northwood, London) so I could help myself with the New Testament in Greek as well. I became ill and did postpone indefinitely this study. Meanwhile, I used other tools, books by W.E. Vine as the Expository Dictionary of Old and New Testament Words (Publishers Fleming H. Revell Company, Old Tappan, New Jersey; and, in the latter years, the "Key Word Study Bible" (King James Version (Authorized Version), AMG Publishers.

To lay preachers of house churches I suggest to test out of an entire year of Beginner's Greek (two classes, eight credit hours) and get placed into Greek Exegesis 1. Here follows a few things to help you together with a few tips:

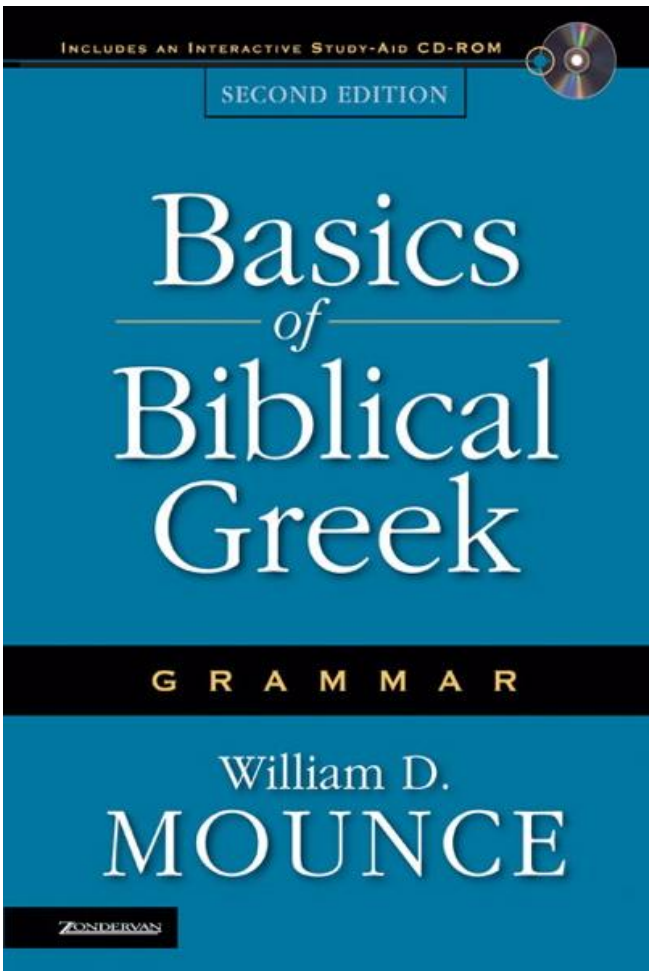

1. **Treat it like a job.** You can save yourself 8 credit hours worth of tuition by teaching yourself, which amounts to several thousand Euros. Pretend that

your teaching yourself Greek is a job where you can clock in and get paid. Then add what you would save to what you expect to make over the summer.

2. **Map out the entire course.** I had about two months to work my way through the entire 35 chapters of the **Basics of Biblical Greek** book (listed below). I scheduled days on my calendar to do each individual chapter, and dates where a friend who knew Greek well could test me (which goes with the next tip). If you are just learning Greek for fun (and really want to learn it), set some goals and talk to some people who have done it. Like many things in life, if you have no ultimate goal in sight, it is easy to drift off and waste all the time and effort you put into studying. If you are taking a placement test, find out from others what would be wise to study. A friend recommended for me to read the Didache in Greek for practice and because they sometimes used portions of that on the test I took.
3. **Find some sort of accountability.** One of the reasons I gave up studying Greek myself is because I had no stake in the game–no fire under my butt to make sure I got the work done and did it well. To change that, I paid a friend to test me several times in order to force me to keep up with my work.
4. **Study often and study consistently.** Taking a week or even a weekend off can set you back in your studies. Put some flashcards or a sheet with paradigms listed in your pocket and pull them out when in traffic, waiting for an appointment, etc. Try to not take too much time off from studying. If you need a break, try to at least review some of the basics and things you learned most recently for at least 10-15 minutes every few days. You will be glad you did!
5. **Work smarter, not harder.** Keep a cheat-sheet with paradigms and vocab cards in your pocket, and study them every chance you get. Listen to audio in the car (see recommendations below) or find good YouTube videos to teach you. The two laminated reference sheets below (each around $5-7 on Amazon) will be the best $10-$14 you have ever spent, and will save you countless hours flipping around in your text books.
6. **Remember that your goal is to know God's Word.** Spending a ridiculous amount of hours memorizing vocabulary words and parsings for a dead language can be discouraging! Remember that the God of the universe chose to reveal himself to humanity through his Word, and that the words you translate (or will translate) are the very Words of God. Take joy that you have the privilege to study God's Word at such a deep level—it is something people all over the world would love to have the opportunity to do. Also, if you are struggling with the language, know that God's acceptance of you does not depend on your parsing skills or mastery of grammar–it depends on the finished work of Christ on the cross.

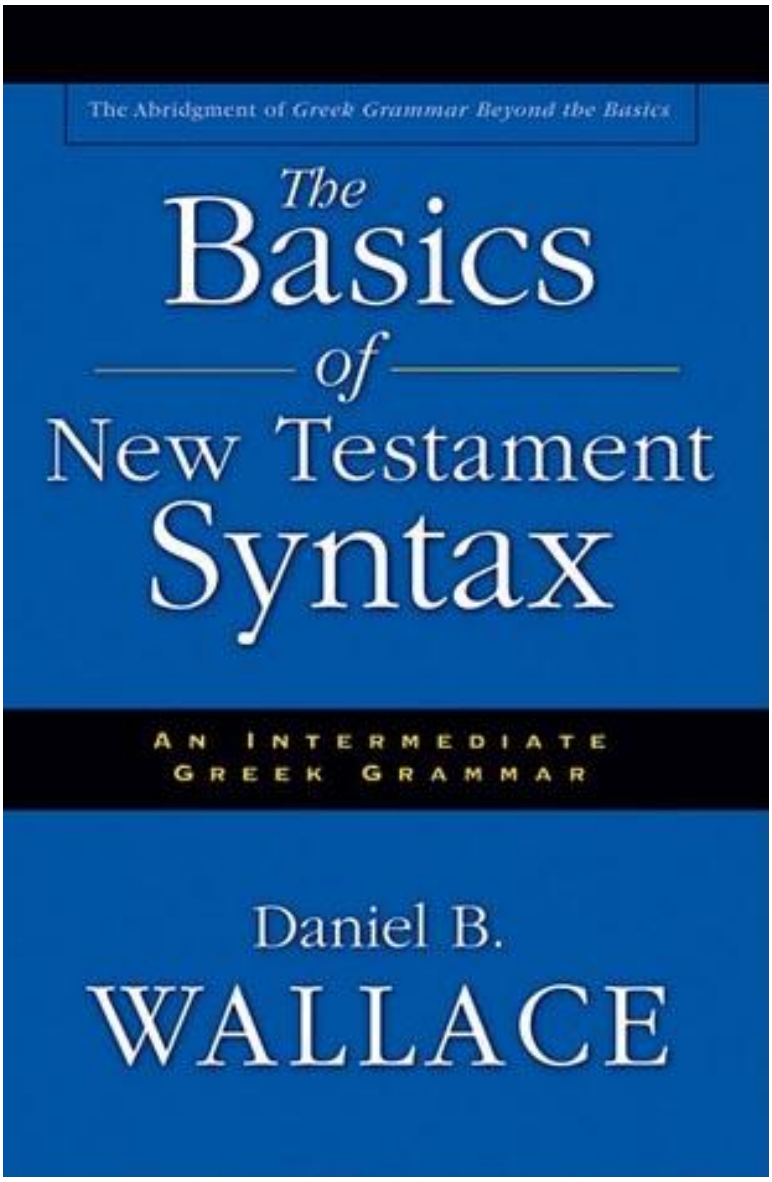

Recommended Resources for Elementary Greek: (see also page 410)

1. **Basics of Biblical Greek Grammar*** by William Mounce *(make sure you get it with the CD*). This textbook is as clear and simple as they get. He goes at a good pace and explains things in an understandable way.
2. **Biblical Greek Survival Kit** by William Mounce. I did not use this one, but it contains what I did use and more. This survival kit has a set of flashcards, audio CD for vocabulary (which would have been so helpful!), and a laminated 'cheatsheet' with all of the noun and verb paradigms in one place (*invaluable!!!).*
3. **Basics of Biblical Greek Workbook.*** If you are going to teach yourself with the Mounce book, this accompanying workbook is a must. It ensures that you understand what you are learning in the book and lectures and is the only thing that can gauge how you are doing.

4. **Basics of Biblical Greek Vocabulary Cards (The Zondervan Vocabulary Builder Series)*** If you look at the tips section below, you will see the importance of knowing vocabulary. Keep in mind the CD-Rom that comes with the Mounce text comes with a computer program that can test vocab. There are now phone apps as well.
5. **Sing and Learn New Testament Greek: The Easiest Way to Learn Greek Grammar.*** The track on prepositions on this CD is worth the price of the CD alone. I think that track is still in my iTunes "Top 25 Played" playlist several years later! Here is a video of a Greek class singing many of the tracks on this CD to give you a preview. The CD comes with a booklet with lyrics and explanations of concepts that I always found myself going back to.
6. **Biblical Greek Laminated Sheet (Zondervan Get an A! Study Guides).** This will make your life SOOOOO much easier. The most important things of beginning Greek all on one laminated sheet.

** designates resources I used*

The benefit of getting all of these related items is that they all organize terms, vocab, and their approach the same way. It would be confusing and a little difficult if you used resources from different people.

Other Recommended Resources for Advanced Exegetical Study:

- **The Basics of New Testament Syntax: An Intermediate Greek Grammar** by Daniel Wallace.
- **New Testament Greek Syntax Laminated Sheet (Zondervan Get an A! Study Guides).** If you are taking a Greek Exegesis class and using the categories set out by Daniel Wallace, this is the best money you will ever spend. Trust me!
- **New Testament Exegesis: A Handbook for Students and Pastors (3rd Edition)** by Gordon Fee.
- **Exegetical Fallacies** by D.A. Carson. This is probably a good book to reread every few years to make sure you're dividing the word of truth correctly.

Tips for Learning New Testament Greek:

- **Know the declensions, paradigms, vocabulary, and how sentences fit together (syntax).** This is so important! You have to know how the different parts of Greek function and how they fit together. When you know the little parts by instinct, the whole sentences put themselves together.
- **Know vocabulary**. I said this before, but it is so important that I thought I'd say it again in case it didn't stick the first time. Because not all New Testament Greek vocabulary occurs the same number of times in the Bible,

make sure you have mastered the words that occur most frequently. Most classes/textbooks force you to learn those first and constantly review them.

- **Group similar vocab words together, and then study the group to note the differences.** For example, the word *didomi* and *paradidomi* are very similar, but not the same. Studying related words together will help you keep them straight in your head.
- **When translating (for the more advanced), hold off using Bible software.** Knowing how to use software is great, but it may steal from your ability to actually know the language. Do the hard work now, then using software in the future will be better because you'll actually know what it all means.
- **Read a verse or two a day of Greek.** Try reading a few verses in Greek each day (once you're at a reading level). This will allow you to keep the vocab, rules, and syntax fresh without much effort. Little efforts like this over a long period of time add up! For students trying to stay fresh in both biblical Hebrew and Greek, the book More Light on the Path: Daily Scripture Readings in Hebrew and Greek provides just a few verses a day in Greek and Hebrew that takes just a few minutes to read.

Other Resources:

- **Daily Dose of Greek** — Dr. Robert Plumber of SBTS shares a short video each day to help you keep up your Greek. Browse his site for more amazing resources for learning Greek.
- **BibleWebApp** – This free online tool shows the Greek New Testament parallel to your selected English translation, will parse word and verbs, and help you tremendously! I didn't have Logos while I went through Greek, but used this all the time instead.
- **Free Online NT Greek Dictionary –** If you need me to explain this one, you're going to have trouble with New Testament Greek :).
- **Biblical Greek Audio.** Read the New Testament along with audio clips of each verse.
- **Basics of Biblical Greek Courses** on YouTube from Concordia University (starting at chapter 6 of Mounce)

The Greek Alphabet

This table gives the Greek letters, their names, equivalent English letters, and tips for pronouncing those letters which are pronounced differently from the equivalent English letters. (There are actually several acceptable ways to pronounce New Testament Greek.

Α	α	alpha	a	"f**a**ther"
Β	β	beta	b	
Γ	γ	gamma	g	
Δ	δ	delta	d	
Ε	ε	epsilon	e	"**e**nd"
Ζ	ζ	zêta	z	
Η	η	êta	ê	"h**ey**"
Θ	θ	thêta	th	"**th**ick"
Ι	ι	iota	i	"**i**t"
Κ	κ	kappa	k	
Λ	λ	lamda	l	
Μ	μ	mu	m	
Ν	ν	nu	n	
Ξ	ξ	xi	ks	"bo**x**"
Ο	ο	omikron	o	"**o**ff"
Π	π	pi	p	
Ρ	ρ	rho	r	
Σ	σ, ς	sigma	s	"**s**ay"
Τ	τ	tau	t	
Υ	υ	upsilon	u	"p**u**t"
Φ	φ	phi	f	
Χ	χ	chi	ch	"Ba**ch**"
Ψ	ψ	psi	ps	
Ω	ω	omega	ô	"gr**ow**"

Sigma (s, V): There are two forms for the letter Sigma. When written at the end of a word, it is written like this: V. If it occurs anywhere else, it is written like this: s.

Upsilon (u): In the above table, we suggest that you pronounce this letter like "u" in "put". The preferred pronunciation is actually more like the German "ü" as in "Brücke", or like the French "u" as in "tu". If you do not speak German or French, don't worry about it, just pronounce it the way the table suggests.

Xi (c): This is the same sound as "ch" in "Bach", which does not sound like "ch" in "chair". The same sound occurs in the Scottish "Loch", as in "Loch Lomond", or the German "ach!".

Dipthongs When two vowels combine to make one sound, it is called a dipthong. There are seven dipthongs in Greek:

αι	Like “ai” in “aisle”
ει	Like “ei” in “freight”
οι	Like “oi” in “oil”
αυ	Like “ow” in “cow”
ευ	Like “e-w” in “Edward”
ου	Like “oo” in “food”
υι	Like “uee” in “queen”

The "eu" combination is probably the hardest to learn for most people. It may help to take the "ow" sound and say it slowly: if you notice, there are actually two sounds in "ow" - it starts out with "ah", then glides to an "oo" sound, "ah-oo". Try doing the same with "e" (as in "edward") and "oo" - "e-oo". This is a little like the "e-w" in Edward, if you remove the "d".

Clip and save! You may want to print out this table and glue it to the inside cover of your Greek dictionary. If you are ever in doubt about alphabetic order, this will help you look up words. If you have difficulty with pronunciation, you could also print it out and glue it to the inside of your Greek New Testament.

Accents

Accents tell you which syllable is stressed when the word is pronounced. There are three different accents, but by the time of the New Testament, they were all pronounced the same. Here are the three kinds of accents, with a Greek word to illustrate each:

acute	circumflex	grave
λόγος	ἀρχῇ	θεὸς
lo gos	ar **chê**	the **os**

Breathings

The rough breathing is pronounced like an "h", and looks like a backwards comma written over a vowel. The smooth breathing is not pronounced at all, and looks like a regular comma written over a vowel. Note the difference between "en" and "hen":

smooth	rough
ἐν	ἓν
en	hen

There are two marks over the epsilon in "hen"; the first is the rough breathing, the second is the accent.

Iota subscripts

A vowel at the end of a word will sometimes have an "iota subscript" underneath it; here is an alpha with an iota subscript:

ᾳ

The iota subscript is not pronounced, but it can be helpful for identifying certain grammatical forms that we will learn about later (especially the dative case).

Punctuation

The period and comma are the same as in English. The semicolon is a raised dot, and is also used as a colon. The question mark looks like an English semicolon:

Period:	.
Comma:	,
Semicolon:	·
Question mark:	;

Vocabulary for this lesson:

ἦν	was
ἐν	in
ἕν	one
οὐ	not
καὶ	and
πρὸς	with
οὗτος	this one

ὁ, ἡ, τὸ the (masculine, feminine, neuter)

ὁ λόγος	the word (masculine)
ὁ θεός	God (masculine)
ἡ ζωὴ	the life (feminine)
ἡ σκοτία	the darkness (feminine)
τὸ φῶς	the light (neuter)

Mnemonics for alphabetic order

Did you ever dream of working as a file clerk in ancient Greece? No? Well, did you ever dream of being able to look up words in a Greek dictionary? In either case, you are going to have to learn the order of the Greek alphabet. I've made up a mnemonic which may be helpful for some people:

α β γ δ ε	All Bigots Get Diarrhea Eventually
ζ η θ ι κ	Zorro Ate THe Ice Kap(pa)
λ μ ν ξ ο	Let's Munch Nuts EXcessively, Okay?
π ρ σ τ	Pigs Really Stink Terribly
υ φ χ ψ ω	Under Five CHairs, PSychiatrists Wink

If you use this mnemonic, remember that "Chairs" is not really the way to pronounce χ, which sounds like "ch" in "Bach". Some people prefer to learn the order based on differences from the order of the English alphabet:

α β γ δ ε	Same as English, except for the gamma
ζ η θ ι	ζηθι means "live!" in Greek.
κ λ μ ν ξ ο	Same as English, except for xi.
π ρ σ τ υ	Same as English, but no "q"
φ χ ψ ω	Memorize these, or use the mnemonic from the above table.

How to write Greek letters

The arrows show you where to start when you write Greek letters. Always remember to write the accents and breathing marks, as well as the iota subscripts!

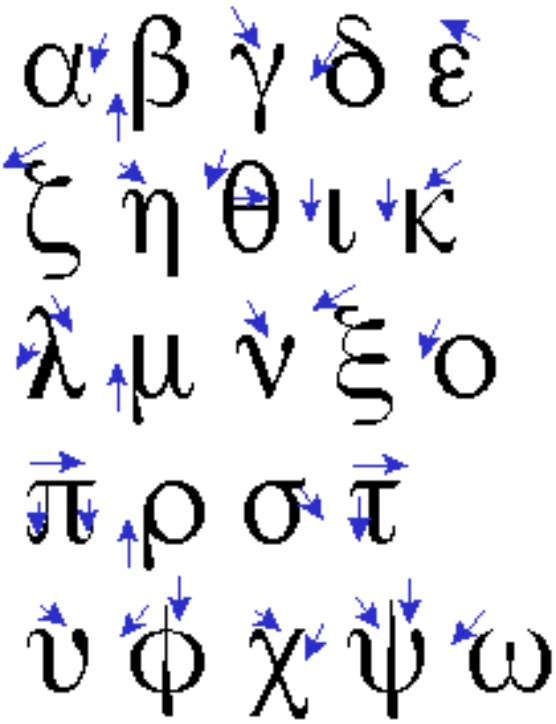

Other pronunciation schemes

To be fair, we should mention that there are several different ways to pronounce Greek. We are teaching the Erasmian pronunciation for now. At some point in the future, we may add pages to teach some of the other pronunciations. Here are the main ways that Greek is pronounced:

- **Erasmian pronunciation.** This is the pronunciation used here, and is probably based on the pronunciation used by a Renaissance scholar named Erasmus, who was the main force behind the first printed copies of the Greek New Testament. The Erasmian pronunciation is probably different from the way Greek was pronounced at the time of the New Testament, but it is widespread among scholars, and it has the advantage that every letter is pronounced, which makes it easy to grasp the spelling of words.

- **Modern Greek pronunciation.** This is the way Greek is pronounced today in Greece. Some people prefer to teach this pronunciation for New Testament Greek as well. I initially learned the modern Greek pronunciation, but had difficulty learning to spell words, so I switched to the Erasmian. Modern Greek pronunciation is probably more similar to New Testament Greek pronunciation than Erasmian is, but not identical.
- **Reconstructed New Testament Greek pronunciation.** There are some scholarly books which attempt to reconstruct the original pronunciation of New Testament Greek, and they have reached the point that there seems to be fairly widespread agreement on the original pronunciation. As far as I know, nobody ever teaches this pronunciation. Incidentally, since there was a large variety of Greek dialects, there was no single way to pronounce Greek even in the New Testament era.
- **Fraternity, Physics, and Calculus pronunciation.** This is the way your physics teacher spoke Greek, and he learned this pronunciation in his fraternity. Next time you hear a physics teacher pronounce Greek, laugh and look superior.

At last:

Α	Β	Γ	Δ	Ε	Ζ	Η	Θ
Alpha (al-fah)	Beta (bay-tah)	Gamma (gam-ah)	Delta (del-ta)	Epsilon (ep-si-lon)	Zeta (zay-tah)	Eta (ay-tah)	Theta (thay-tah)
Ι	Κ	Λ	Μ	Ν	Ξ	Ο	Π
Iota (eye-o-tah)	Kappa (cap-pah)	Lambda (lamb-dah)	Mu (mew)	Nu (new)	Xi (zie)	Omicron (om-e-cron)	Pi (pie)
Ρ	Σ	Τ	Υ	Φ	Χ	Ψ	Ω
Rho (roe)	Sigma (sig-mah)	Tau (taw)	Upsilon (up-si-lon)	Phi (fie)	Chi (kie)	Psi (sigh)	Omega (oh-may-gah)

Our Greek Dictionary

Welcome to what we hope will become a great New Testament Greek dictionary. We are starting with some basic Koine Greek information, but will be inviting our community to modify and enlarge the definitions and use them in their translation work.

We will be adding in a facility for you to suggest changes to the definitions as we go along. Basically, here is what we want.

1. A basic gloss (or glosses) for a word.
2. A single paragraph that clearly shows the word's semantic range, with each branch divided by "(1), (2)," etc.
3. Great biblical examples of each part of the semantic range.
4. Anything special about the word that the student should know.

Our committment is that this dictionary will remain free, and we will be encouraging software companies to adopt it as their generic Greek-English dictionary. We must help people move beyond a simple gloss and show the word's range of meaning.

You can search for a word based on its Strong's number, GK number, or transliteration. You can also page through the words using our index to the left.

Lexicon

The fields are Strong's number, the GK number, dictionary entry for the word, simplified transliteration, and the first part of the word's gloss.

Alpha (2-895)

0	1	α	a	1) letter of the Greek alphabet; 2) …
2	2	Ἀαρών	Aaron	Aaron (referring to both the person …
3	3	Ἀβαδδών	Abaddon	Abaddon, *destruction*

4	4	ἀβαρής	abares	not burdensome
5	5	ἀββά	abba	Aramaic for *father*
6	6	Ἄβελ	Habel	Abel, *morning mist*
7	7	Ἀβιά	Abia	Abijah, *[my] father is Yahweh*
8	8	Ἀβιαθάρ	Abiathar	Abiathar, *[my] father gives …*
9	9	Ἀβιληνή	Abilene	Abilene, a territory on the south …
10	10	Ἀβιούδ	Abioud	Abiud, *[my] father has majesty*
11	11	Ἀβραάμ	Abraam	Abraham, *father of many*
12	12	ἄβυσσος	abyssos	Abyss, the deep place, the …
13	13	Ἄγαβος	Hagabos	Agabus
14	14	ἀγαθοεργέω	agathoergeo	to do good
18	15	ἀγαθοεργός	agathoergos	one who does good
15	16	ἀγαθοποιέω	agathopoieo	to do good, to do right
16	17	ἀγαθοποιΐα	agathopoiia	doing good
17	18	ἀγαθοποιός	agathopoios	one who does good, right
18	19	ἀγαθός	agathos	good; good as a positive quality …
19	20	ἀγαθωσύνη	agathosyne	goodness

20	21	ἀγαλλίασις	agalliasis	delight, great joy
21	22	ἀγαλλιάω	agalliao	to be filled with delight, with …
22	23	ἄγαμος	agamos	unmarried (man or woman)
23	24	ἀγανακτέω	aganakteo	to be indignant
24	25	ἀγανάκτησις	aganaktesis	indignation
25	26	ἀγαπάω	agapao	to love; in the NT usually the …
26	27	ἀγάπη	agape	love, in the NT usually the active …
27	28	ἀγαπητός	agapetos	dearly loved one; the object of …
28	29	Ἀγάρ	Hagar	Hagar
29	30	ἀγγαρεύω	angareuo	to force, compel, press into …
30	31	ἀγγεῖον	angeion	jar, flask, a container for liquid
31	32	ἀγγελία	angelia	message
518	33	ἀγγέλλω	angello	to bring news, be a messenger
32	34	ἄγγελος	angelos	angel, messenger; this can refer to …
30	35	ἄγγος	angos	basket
34	36	ἀγέλη	agele	herd (of pigs)

35	37	ἀγενεαλόγητος	agenealogetos	without genealogy
36	38	ἀγενής	agenes	lowly, insignificant, implying low …
37	39	ἁγιάζω	hagiazo	to sanctify, set apart, make holy; …
38	40	ἁγιασμός	hagiasmos	holiness
39	41	ἅγιος	hagios	holy (moral quality), consecrated …
41	42	ἁγιότης	hagiotes	holiness, a characteristic of God, …
42	43	ἁγιωσύνη	hagiosyne	holiness, a characteristic of God, …
43	44	ἀγκάλη	ankale	arm
44	45	ἄγκιστρον	ankistron	fish-hook, fish line with a hook on …
45	46	ἄγκυρα	ankyra	anchor; used fig. of security
46	47	ἄγναφος	agnaphos	unshrunk, new cloth that has not …
47	48	ἁγνεία	hagneia	purity, in the sense of moral …
48	49	ἁγνίζω	hagnizo	to purify, ceremonially cleanse
49	50	ἁγνισμός	hagnismos	purification
50	51	ἀγνοέω	agnoeo	to be ignorant, not

				know, not …
51	52	ἀγνόημα	agnoema	sin committed in ignorance
52	53	ἄγνοια	agnoia	ignorance
53	54	ἁγνός	hagnos	pure (in some contexts morally …
54	55	ἁγνότης	hagnotes	purity
55	56	ἁγνῶς	hagnos	sincerely, purely
56	57	ἀγνωσία	agnosia	ignorance, with a focus on talk or …
57	58	ἄγνωστος	agnostos	unknown
58	59	ἀγορά	agora	marketplace (as a center of social …
59	60	ἀγοράζω	agorazo	to buy, purchase; this refers to …
60	61	ἀγοραῖος	agoraios	marketplace, place where the courts …
61	62	ἄγρα	agra	catch (of fish), a net full
62	63	ἀγράμματος	agrammatos	unschooled, probably in the sense …
63	64	ἀγραυλέω	agrauleo	to live outdoors, spend a night in …
64	65	ἀγρεύω	agreuo	to catch
65	66	ἀγριέλαιος	agrielaios	wild olive tree

66	67	ἄγριος	agrios	wild; undomesticated as well as …
67	68	Ἀγρίππας	Agrippas	Agrippa, *wild horse*
68	69	ἀγρός	agros	field, countryside, both tilled and …
69	70	ἀγρυπνέω	agrypneo	to keep awake, keep alert
70	71	ἀγρυπνία	agrypnia	sleeplessness, wakefulness
33	72	ἄγω	ago	to bring, lead; as a command: look, …
72	73	ἀγωγή	agoge	way of life, personal conduct
73	74	ἀγών	agon	struggle, fight, often an athletic …
74	75	ἀγωνία	agonia	anguish, anxiety
75	76	ἀγωνίζομαι	agonizomai	to fight, struggle, often an …
76	77	Ἀδάμ	Adam	Adam, *[red] earth} or {[ruddy] …*
77	78	ἀδάπανος	adapanos	free of charge, without payment
78	79	Ἀδδί	Addi	Addi, [poss.] *my witness} or …*
79	80	ἀδελφή	adelphe	sister, fellow countrywoman; by …
80	81	ἀδελφός	adelphos	brother, fellow

				countryman, …
81	82	ἀδελφότης	adelphotes	brotherhood, fellowship of …
82	83	ἄδηλος	adelos	not clear
83	84	ἀδηλότης	adelotes	uncertainty
84	85	ἀδήλως	adelos	aimlessly, uncertainly
85	86	ἀδημονέω	ademoneo	to be troubled, distressed
86	87	ᾅδης	hades	Hades, the grave, the place of the …
87	88	ἀδιάκριτος	adiakritos	impartial, free from prejudice
88	89	ἀδιάλειπτος	adialeiptos	constant, unceasing
89	90	ἀδιαλείπτως	adialeiptos	constantly, unceasingly
90	91	ἀδιαφθορία	adiaphthoria	sincerity, integrity
91	92	ἀδικέω	adikeo	to do wrong, mistreat
92	93	ἀδίκημα	adikema	crime, unrighteous or unjust act
93	94	ἀδικία	adikia	wickedness, evil, wrongdoing
94	95	ἀδικοκρίτης	adikokrites	unjust judge
94	96	ἄδικος	adikos	unjust, unrighteous, used of things …
95	97	ἀδίκως	adikos	unjustly

689	98	Ἀδμίν	Admin	Admin
96	99	ἀδόκιμος	adokimos	failing the test, rejected
97	100	ἄδολος	adolos	pure, uncontaminated or tainted
98	101	Ἀδραμυττηνός	Adramyttenos	of Adramyttium
99	102	Ἀδρίας	Adrias	Adriatic Sea
100	103	ἁδρότης	hadrotes	liberal gift, liberality
101	104	ἀδυνατέω	adynateo	to be impossible
102	105	ἀδύνατος	adynatos	impossible, powerless
103	106	ᾄδω	ado	to sing
104	107	ἀεί	aei	always
105	108	ἀετός	aetos	eagle (a noble, powerful bird), …
106	109	ἄζυμος	azymos	unleavened, (the Feast of) …
107	110	Ἀζώρ	Azor	Azor
108	111	Ἄζωτος	Azotos	Azotus, another name for Ashdod
0	112	ἀηδία	aedia	enmity
109	113	ἀήρ	aer	air, sky
110	114	ἀθανασία	athanasia	immortality
2288	115	ἀθάνατος	athanatos	immortal

111	116	ἀθέμιτος	athemitos	unlawful, detestable
112	117	ἄθεος	atheos	without God, excluded from the …
113	118	ἄθεσμος	athesmos	lawless, unprincipled
114	119	ἀθετέω	atheteo	to reject, set aside
115	120	ἀθέτησις	athetesis	setting aside, doing away with
116	121	Ἀθηνᾶ	Athena	Athens
117	122	Ἀθηναῖος	Athenaios	Athenian, resident of Athens
118	123	ἀθλέω	athleo	to compete in a contest
119	124	ἄθλησις	athlesis	contest, struggle
4867	125	ἀθροίζω	athroizo	to assemble together, implying …
120	126	ἀθυμέω	athumeo	to be discouraged, lose heart
121	127	ἀθῷος	athoos	innocent
122	128	αἴγειος	aigeios	of a goat
123	129	αἰγιαλός	aigialos	shore, beach
124	130	Αἰγύπτιος	Aigyptios	Egyptian, person of Egypt
125	131	Αἴγυπτος	Aigyptos	Egypt
126	132	ἀΐδιος	aidios	eternal (referring to God's power, …

127	133	αἰδώς	aidos	decency, modesty
128	134	Αἰθίοψ	Aithiops	Ethiopian, person of Ethiopia
129	135	αἷμα	haima	blood; extended meanings: killing, …
130	136	αἱματεκχυσία	haimatekchusia	shedding, pouring out of blood
131	137	αἱμορροέω	haimorroeo	to be subject to bleeding, to …
132	138	Αἰνέας	Aineas	Aeneas, [poss.] *praise*
133	139	αἴνεσις	ainesis	praise, speaking of the excellence …
134	140	αἰνέω	aineo	to praise; in the NT, speaking of …
135	141	αἴνιγμα	ainigma	poor reflection, indistinct image
136	142	αἶνος	ainos	praise
137	143	Αἰνών	Ainon	Aenon, *spring*
2056	144	αἴξ	aix	goat
138	145	αἱρέω	haireo	to choose
139	146	αἵρεσις	hairesis	sect (religious party), faction, …
140	147	αἱρετίζω	hairetizo	to choose (for the purpose of …
141	148	αἱρετικός	hairetikos	divisive

142	149	αἴρω	airo	to take up, take away
143	150	αἰσθάνομαι	aisthanomai	to grasp, understand, to have the …
144	151	αἴσθησις	aisthesis	insight
145	152	αἰσθητήριον	aistheterion	sense, faculty
146	153	αἰσχροκερδής	aischrokerdes	pursuing dishonest gain
147	154	αἰσχροκερδῶς	aischrokerdos	in greediness for money
148	155	αἰσχρολογία	aischrologia	filthy language, vulgar speech
149	156	αἰσχρός	aischros	disgraceful, shameful
151	157	αἰσχρότης	aischrotes	obscenity
152	158	αἰσχύνη	aischune	shamefulness
153	159	αἰσχύνομαι	aischunomai	to be ashamed
154	160	αἰτέω	aiteo	to ask, ask for (of other humans or …
155	161	αἴτημα	aitema	request
156	162	αἰτία	aitia	(legal) charge; reason, cause
157	163	αἰτίαμα	aitiama	charge, complaint
4256	164	αἰτιάομαι	aitiaomai	to charge
158	165	αἴτιος	aitios	basis, reason or cause (for legal …

157	166	αἰτίωμα	aitioma	(legal) charge
160	167	αἰφνίδιος	aiphnidios	sudden, unexpected
161	168	αἰχμαλωσία	aichmalosia	captivity
162	169	αἰχμαλωτεύω	aichmaloteuo	to take captive
163	170	αἰχμαλωτίζω	aichmalotizo	to take captive, take prisoner
164	171	αἰχμάλωτος	aichmalotos	prisoner
165	172	αἰών	aion	eternity, age (time period); …
166	173	αἰώνιος	aionios	eternal, long ago
167	174	ἀκαθαρσία	akatharsia	impurity, a state of moral …
168	175	ἀκαθάρτης	akathartes	uncleanness
169	176	ἀκάθαρτος	akathartos	unclean, evil
170	177	ἀκαιρέομαι	akaireomai	to have no opportunity, have no time
171	178	ἀκαίρως	akairos	out of season, lack of a favorable …
172	179	ἄκακος	akakos	blameless, innocent, unsuspecting
173	180	ἄκανθα	akantha	thorn, thornbush
174	181	ἀκάνθινος	akanthinos	of thorns, thorny
175	182	ἄκαρπος	akarpos	unfruitful, unproductive,

				something …
176	183	ἀκατάγνωστος	akatagnostos	not condemned, what cannot be …
177	184	ἀκατακάλυπτος	akatakalyptos	uncovered
178	185	ἀκατάκριτος	akatakritos	uncondemned, without a proper trial
179	186	ἀκατάλυτος	akatalytos	indestructible, unstoppable
180	187	ἀκατάπαστος	akatapastos	unceasing, restless
180	188	ἀκατάπαυστος	akatapaustos	never stopping
181	189	ἀκαταστασία	akatastasia	disorder, rebellion, riot
182	190	ἀκατάστατος	akatastatos	unstable, restless
183	191	ἀκατάσχετος	akataschetos	uncontrollable
184	192	Ἀκελδαμάχ	Akeldamach	Akeldama (traditionally located …
185	193	ἀκέραιος	akeraios	innocent, pure, not mixed with evil
85	194	ἀκηδεμονέω	akedemoneo	be in distress, troubled
186	195	ἀκλινής	aklines	unswerving, without wavering
187	196	ἀκμάζω	akmazo	to be or become ripe
188	197	ἀκμήν	akmen	still, even yet
189	198	ἀκοή	akoe	(act of) hearing, what

				is heard
190	199	ἀκολουθέω	akoloutheo	to follow; accompany; fig., to …
191	200	ἀκουστός	akoustos	audible
191	201	ἀκούω	akouo	to hear, pay attention, understand, …
192	202	ἀκρασία	akrasia	lack of self-control
193	203	ἀκρατής	akrates	without self-control
194	204	ἄκρατος	akratos	undiluted (of wine not watered down)
195	205	ἀκρίβεια	akribeia	thoroughness, strictness
196	206	ἀκριβέστερον	akribesteron	strictest
0	207	ἀκριβής	akribes	strict
198	208	ἀκριβόω	akriboo	to find out exactly
199	209	ἀκριβῶς	akribos	accurately, carefully, well
200	210	ἀκρίς	akris	locust (in some cultures …
201	211	ἀκροατήριον	akroaterion	audience room (of the procurator), …
202	212	ἀκροατής	akroates	hearer
203	213	ἀκροβυστία	akrobystia	uncircumcision, foreskin; fig., not …
204	214	ἀκρογωνιαῖος	akrogoniaios	cornerstone, an

				essential stone in …
205	215	ἀκροθίνιον	akrothinion	plunder, booty, fine spoils
206	216	ἄκρον	akron	end, top
207	217	Ἀκύλας	Akylas	Aquila, *eagle*
208	218	ἀκυρόω	akyroo	to nullify, make void
209	219	ἀκωλύτως	akolytos	without hinderance
210	220	ἄκων	akon	not voluntary, unwilling
217	221	ἅλα	hala	salt
211	222	ἀλάβαστρον	alabastron	alabaster jar
211	223	ἀλάβαστρος	alabastros	alabaster jar; a long-necked flask, …
212	224	ἀλαζονεία	alazoneia	boasting, pretension, arrogance
213	225	ἀλαζών	alazon	boaster, braggart
214	226	ἀλαλάζω	alalazo	to clang, wail
215	227	ἀλάλητος	alaletos	inexpressible, unspeakable
216	228	ἄλαλος	alalos	mute, unable to speak
217	229	ἅλας	halas	salt; the impure salt of the …
218	230	ἀλείφω	aleipho	to pour on, anoint (usually with …

219	231	ἀλεκτοροφωνία	alektorophonia	crowing of a rooster; the third …
220	232	ἀλέκτωρ	alektor	rooster
221	233	Ἀλεξανδρεύς	Alexandreus	Alexandrian, person of Alexandria
222	234	Ἀλεξανδρῖνος	Alexandrinos	Alexandrian, of Alexandria
223	235	Ἀλέξανδρος	Alexandros	Alexander, *defender of men*
224	236	ἄλευρον	aleuron	flour
225	237	ἀλήθεια	aletheia	truth, truthfulness; corresponding …
226	238	ἀληθεύω	aletheuo	to be truthful, tell the truth
227	239	ἀληθής	alethes	true, genuine, reliable, …
228	240	ἀληθινός	alethinos	true, genuine
229	241	ἀλήθω	aletho	to grind grain (with a handmill …
230	242	ἀληθῶς	alethos	truly, surely
231	243	ἁλιεύς	halieus	fisherman (by occupation)
232	244	ἁλιεύω	halieuo	to catch fish, either by net or by …
233	245	ἁλίζω	halizo	to salt, make salty
234	246	ἁλίσγημα	alisgema	pollution, ritually

				defiled
235	247	ἀλλά	alla	but, instead, yet, except
236	248	ἀλλάσσω	allasso	to change, exchange
237	249	ἀλλαχόθεν	allachothen	from another way
0	250	ἀλλαχοῦ	allachou	elsewhere, somewhere else
238	251	ἀλληγορέω	allegoreo	to take figuratively, speak …
239	252	ἀλληλουι&ά	hallelouia	hallelujah; from Hebrew …
240	253	ἀλλήλων	allelon	one another, each other
241	254	ἀλλογενής	allogenes	foreign
2087	255	ἀλλοιόω	alloioo	to change
242	256	ἅλλομαι	hallomai	to jump up, well up, quick movement …
243	257	ἄλλος	allos	another, other
244	258	ἀλλοτριεπίσκοπος	allotriepiskopos	meddler, busybody; formally …
245	259	ἀλλότριος	allotrios	belonging to another
246	260	ἀλλόφυλος	allophylos	Gentile, foreigner
247	261	ἄλλως	allos	differently
248	262	ἀλοάω	aloao	to tread, thresh, to separate grain …

249	263	ἄλογος	alogos	unreasonable, without reason, …
250	264	ἀλόη	aloe	aloes
251	265	ἅλς	hals	salt
252	266	ἁλυκός	halykos	salt spring, salty
253	267	ἄλυπος	alypos	free from anxiety; in the …
254	268	ἅλυσις	halysis	chain (the state of imprisonment)
255	269	ἀλυσιτελής	alysiteles	unadvantageous, without special …
1	270	ἄλφα	alpha	Alpha, *First} or {Beginning*
256	271	Ἁλφαῖος	Halphaios	Alphaeus
257	272	ἅλων	halon	threshing floor
258	273	ἀλώπηξ	alopex	fox; this can refer to a wicked …
259	274	ἅλωσις	halosis	capture, catch
260	275	ἅμα	hama	together, at the same time
261	276	ἀμαθής	amathes	ignorant, without a formal education
262	277	ἀμαράντινος	amarantinos	unfading, without loss of pristine …
263	278	ἀμάραντος	amarantos	never fading

264	279	ἁμαρτάνω	hamartano	to sin, do wrong; usually to do any …
265	280	ἁμάρτημα	hamartema	sin, wrongdoing; usually any act …
266	281	ἁμαρτία	hamartia	sin, wrongdoing; usually any act …
267	282	ἀμάρτυρος	amartyros	without testimony, without witness
268	283	ἁμαρτωλός	hamartolos	(a.) sinful, as an absolute moral …
0	284	Ἀμασίας	Amasias	Amaziah, *Yahweh is powerful*
269	285	ἄμαχος	amachos	peaceable, not quarrelsome, without …
270	286	ἀμάω	amao	to mow, cut down
271	287	ἀμέθυστος	amethustos	amethyst, usually purple or violet …
272	288	ἀμελέω	ameleo	to neglect, ignore
273	289	ἄμεμπτος	amemptos	blameless, faultless
274	290	ἀμέμπτως	amemptos	blamelessly
275	291	ἀμέριμνος	amerimnos	free from concern, free from care
276	292	ἀμετάθετος	ametathetos	unchangeable, unchanging
277	293	ἀμετακίνητος	ametakinetos	not moveable, immovable

278	294	ἀμεταμέλητος	ametameletos	without regret, so, not revocable
279	295	ἀμετανόητοςς	ametanoetoss	unrepentant
280	296	ἄμετρος	ametros	beyond limits, immeasurable
281	297	ἀμήν	amen	amen, the truth; a formula of …
282	298	ἀμήτωρ	ametor	without a mother
283	299	ἀμίαντος	amiantos	pure
284	300	Ἀμιναδάβ	Aminadab	Amminadab, *my people are …*
0	301	ἄμμον	ammon	sand
285	302	ἄμμος	ammos	sand, often used as a figure of …
286	303	ἀμνός	amnos	lamb
287	304	ἀμοιβή	amoibe	repayment, recompense
880	305	ἄμμορφος	ammorphos	misshapen, ugly
288	306	ἄμπελος	ampelos	vine, grapevine
289	307	ἀμπελουργός	ampelourgos	one who takes care of a vineyard
290	308	ἀμπελών	ampelon	vineyard
291	309	Ἀμπλιᾶτος	Ampliatos	Ampliatus
292	310	ἀμύνομαι	amynomai	to defend, help, come to the aid of

906	311	ἀμφιβάλλω	amphiballo	to cast a fishnet (a round net with …
293	312	ἀμφίβληστρον	amphiblestron	casting net, fishing net (not a …
294	313	ἀμφιέζω	amphiezo	to clothe, dress
294	314	ἀμφιέννυμι	amphiennymi	to dress, clothe
295	315	Ἀμφίπολις	Amphipolis	Amphipolis, *a city surrounded}* ...
296	316	ἄμφοδον	amphodon	street, usually within a city
297	317	ἀμφότεροι	amphoteroi	both, all
298	318	ἀμώμητος	amometos	blameless, unblemished
0	319	ἄμωμον	amomon	spice, a general term for any kind …
299	320	ἄμωμοςς	amomoss	unblemished, blameless
300	321	Ἀμών	Amon	Amon, *trustworthy*
301	322	Ἀμώς	Amos	Amos, *burden bearer*
302	323	ἄν	an	not easily translated: indicates …
303	324	ἀνά	ana	each, in turn, among
304	325	ἀναβαθμός	anabathmos	step; (pl.) a flight of steps
305	326	ἀναβαίνω	anabaino	to go up, rise

306	327	ἀναβάλλω	anaballo	to adjourn a proceeding (a legal …
307	328	ἀναβιβάζω	anabibazo	to pull up, bring up
308	329	ἀναβλέπω	anablepo	to look up, receive sight
309	330	ἀνάβλεψις	anablepsis	recovery of sight
310	331	ἀναβοάω	anaboao	to cry out
311	332	ἀναβολή	anabole	delay, postponement
508	333	ἀνάγαιον	anagaion	upper room
312	334	ἀναγγέλλω	anangello	to tell, report, announce
313	335	ἀναγεννάω	anagennao	to give new birth, cause to be born …
314	336	ἀναγινώσκω	anaginosko	to read, read aloud
315	337	ἀναγκάζω	anankazo	to compel, force
316	338	ἀναγκαῖος	anankaios	necessary, indispensable
317	339	ἀναγκαστῶς	anankastos	a must, by compulsion
318	340	ἀνάγκη	ananke	necessity; distress, hardship
319	341	ἀναγνωρίζω	anagnorizo	to tell, make known again
320	342	ἀνάγνωσις	anagnosis	reading, public reading
321	343	ἀνάγω	anago	to lead up, bring up;

				(mid.) to put …
322	344	ἀναδείκνυμι	anadeiknymi	to show, appoint
323	345	ἀνάδειξις	anadeixis	public appearance
324	346	ἀναδέχομαι	anadechomai	to receive, welcome
325	347	ἀναδίδωμι	anadidomi	to deliver, hand over
326	348	ἀναζάω	anazao	to become alive again
327	349	ἀναζητέω	anazeteo	to look for, search for
328	350	ἀναζώννυμι	anazonnymi	to gird (the loins), bind (to …
329	351	ἀναζωπυρέω	anazopyreo	to fan a flame, rekindle
330	352	ἀναθάλλω	anathallo	to renew, cause to grow or bloom …
331	353	ἀνάθεμα	anathema	curse, oath; one cursed
332	354	ἀναθεματίζω	anathematizo	to bind with an oath
333	355	ἀναθεωρέω	anatheoreo	to look carefully at
334	356	ἀνάθημα	anathema	gifts dedicated to God, devoted …
335	357	ἀναίδεια	anaideia	boldness
336	358	ἀναίρεσις	anairesis	death
337	359	ἀναιρέω	anaireo	to kill, put to death; (mid.) take …
338	360	ἀναίτιος	anaitios	innocent

339	361	ἀνακαθίζω	anakathizo	to sit up (from a reclining or …
340	362	ἀνακαινίζω	anakainizo	to bring back, restore
341	363	ἀνακαινόω	anakainoo	to renew
342	364	ἀνακαίνωσις	anakainosis	renewal
343	365	ἀνακαλύπτω	anakalypto	to unveil, uncover
344	366	ἀνακάμπτω	anakampto	to return, come back
345	367	ἀνάκειμαι	anakeimai	to recline for a meal, dine …
346	368	ἀνακεφαλαιόω	anakephalaioo	to bring together under one head, …
347	369	ἀνακλίνω	anaklino	to cause to lie down, recline (to …
348	370	ἀνακόπτω	anakopto	to hinder, restrain
349	371	ἀνακράζω	anakrazo	to cry out
0	372	ἀνακραυγάζω	anakraugazo	to cry out
350	373	ἀνακρίνω	anakrino	to examine, judge (in both a …
351	374	ἀνάκρισις	anakrisis	investigation
617	375	ἀνακυλίω	anakylio	to roll away
352	376	ἀνακύπτω	anakypto	to straighten up, stand erect
353	377	ἀναλαμβάνω	analambano	to take up, lift up, bring up

354	378	ἀνάλημψις	analempsis	taking up, ascension
355	379	ἀναλίσκω	analisko	to consume, destroy
242	380	ἀνάλλομαι	anallomai	to jump up
356	381	ἀναλογία	analogia	proportion, right relationship
357	382	ἀναλογίζομαι	analogizomai	to consider, think carefully
358	383	ἄναλος	analos	not salty
355	384	ἀναλόω	analoo	to destroy, consume (with a …
359	385	ἀνάλυσις	analysis	departure (death)
360	386	ἀναλύω	analyo	to depart (die), return
361	387	ἀναμάρτητος	anamartetos	without sin
362	388	ἀναμένω	anameno	to wait for, expect
363	389	ἀναμιμνήσκω	anamimnesko	to remember, remind
364	390	ἀνάμνησις	anamnesis	reminder, remembrance
365	391	ἀνανεόω	ananeoo	to be made new, renewed
366	392	ἀνανήφω	ananepho	to come to one's senses
367	393	Ἀνανίας	Hananias	Ananias, *Yahweh is gracious*
368	394	ἀναντίρρητος	anantirretos	undeniable, indisputable

369	395	ἀναντιρρήτως	anantirretos	without raising any objection, …
370	396	ἀνάξιος	anaxios	not competent, unworthy
371	397	ἀναξίως	anaxios	in an unworthy manner, possibly in …
372	398	ἀνάπαυσις	anapausis	rest, resting place
373	399	ἀναπαύω	anapauo	to rest, be refreshed; (act.) to …
374	400	ἀναπείθω	anapeitho	to persuade, with an implication of …
376	401	ἀνάπειρος	anapeiros	crippled
375	402	ἀναπέμπω	anapempo	to send
450	403	ἀναπηδάω	anapedao	jump up, stand up
377	404	ἀναπίπτω	anapipto	recline, sit down, lie down …
378	405	ἀναπληρόω	anapleroo	to fulfill, make complete
379	406	ἀναπολόγητος	anapologetos	without excuse
4238	407	ἀναπράσσω	anaprasso	to demand
380	408	ἀναπτύσσω	anaptysso	to unroll (a scroll)
381	409	ἀνάπτω	anapto	to set on fire
382	410	ἀναρίθμητος	anarithmetos	countless
383	411	ἀνασείω	anaseio	to stir up, incite

384	412	ἀνασκευάζω	anaskeuazo	to trouble, upset
385	413	ἀνασπάω	anaspao	to pull up, draw out
386	414	ἀνάστασις	anastasis	resurrection, rising to life; from …
387	415	ἀναστατόω	anastatoo	to cause trouble, start a revolt
388	416	ἀνασταυρόω	anastauroo	to crucify again
389	417	ἀναστενάζω	anastenazo	to sigh deeply
390	418	ἀναστρέφω	anastrepho	to conduct oneself, live (in a …
391	419	ἀναστροφή	anastrophe	way of life, behavior
37	420	ἀνασῴζω	anasozo	to save
392	421	ἀνατάσσομαι	anatassomai	to draw up (an account), compile
393	422	ἀνατέλλω	anatello	to rise, dawn
394	423	ἀνατίθημι	anatithemi	to set before, declare before
395	424	ἀνατολή	anatole	east, rising of the sun; note that …
510	425	ἀνατολικός	anatolikos	eastern
396	426	ἀνατρέπω	anatrepo	to overturn, destroy
397	427	ἀνατρέφω	anatrepho	to bring up, care for
398	428	ἀναφαίνω	anaphaino	to appear
399	429	ἀναφέρω	anaphero	to lead up, offer (a

				sacrifice), …
400	430	ἀναφωνέω	anaphoneo	to exclaim, cry out loudly
401	431	ἀνάχυσις	anachusis	flood, wide stream
402	432	ἀναχωρέω	anachoreo	to withdraw, leave
403	433	ἀνάψυξις	anapsyxis	refreshment, relaxation, relief
404	434	ἀναψύχω	anapsycho	to refresh, revive
405	435	ἀνδραποδιστής	andrapodistes	slave trader, kidnapper
406	436	Ἀνδρέας	Andreas	Andrew, *manly*
407	437	ἀνδρίζομαι	andrizomai	to act courageously
408	438	Ἀνδρόνικος	Andronikos	Andronicus, *victor over men*
409	439	ἀνδροφόνος	androphonos	murderer
507	440	ἀνεγκλησία	anenklesia	blamelessness
410	441	ἀνέγκλητος	anenkletos	blameless, free from accusation
411	442	ἀνεκδιήγητος	anekdiegetos	indescribable, with the associative …
412	443	ἀνεκλάλητος	aneklaletos	inexpressible
413	444	ἀνέκλειπτος	anekleiptos	not exhaustible, unfailing
414	445	ἀνεκτός	anektos	bearable, tolerable; used only in …

415	446	ἀνελεήμων	aneleemon	ruthless, merciless
448	447	ἀνέλεος	aneleos	merciless
416	448	ἀνεμίζω	anemizo	to be moved by the wind
417	449	ἄνεμος	anemos	wind, gale
418	450	ἀνένδεκτος	anendektos	impossible
419	451	ἀνεξεραύνητος	anexeraunetos	unsearchable, inscrutable
420	452	ἀνεξίκακος	anexikakos	not resentful, patient
421	453	ἀνεξιχνίαστος	anexichniastos	unsearchable, incomprehensible
422	454	ἀνεπαίσχυντος	anepaischuntos	unashamed
423	455	ἀνεπίλημπτος	anepilemptos	above reproach, not open to blame
424	456	ἀνέρχομαι	anerchomai	to go up
425	457	ἄνεσις	anesis	rest, relaxation, relief
426	458	ἀνετάζω	anetazo	to question, examine, interrogate
427	459	ἄνευ	aneu	without, apart from
428	460	ἀνεύθετος	aneuthetos	unsuitable, poor
429	461	ἀνευρίσκω	aneurisko	to find
430	462	ἀνέχομαι	anechomai	to put up with, endure
431	463	ἀνεψιός	anepsios	cousin

432	464	ἄνηθον	anethon	dill, a plant used for seasoning
433	465	ἀνήκω	aneko	to be fitting, proper; to do one's …
434	466	ἀνήμερος	anemeros	brutal, savage
435	467	ἀνήρ	aner	man, male, husband; usually an …
436	468	ἀνθίστημι	anthistemi	to resist, oppose, rebel, withstand
437	469	ἀνθομολογέομαι	anthomologeomai	to give thanks, praise
438	470	ἄνθος	anthos	flower, blossom
439	471	ἀνθρακιά	anthrakia	charcoal fire
440	472	ἄνθραξ	anthrax	coal, charcoal
441	473	ἀνθρωπάρεσκος	anthropareskos	one who wins favor, who pleases …
442	474	ἀνθρώπινος	anthropinos	human, common to mankind
443	475	ἀνθρωποκτόνος	anthropoktonos	murderer
444	476	ἄνθρωπος	anthropos	human being, person; humankind, …
445	477	ἀνθυπατεύω	anthupateuo	to be proconsul
446	478	ἀνθύπατος	anthupatos	proconsul
447	479	ἀνίημι	aniemi	loosen, untie; leave, abandon
448	480	ἀνίλεως	anileos	merciless

449	481	ἄνιπτος	aniptos	unwashed
450	482	ἀνίστημι	anistemi	to get up, stand up, come back to …
451	483	Ἄννα	Hanna	Anna, *grace*
452	484	Ἄννας	Hannas	Annas, *grace*
453	485	ἀνόητος	anoetos	foolish, senseless
454	486	ἄνοια	anoia	folly, senselessness; fury
455	487	ἀνοίγω	anoigo	to open
456	488	ἀνοικοδομέω	anoikodomeo	to rebuild
457	489	ἄνοιξις	anoixis	(the act of) opening
458	490	ἀνομία	anomia	wickedness, lawlessness, lawless deed
459	491	ἄνομος	anomos	without law, transgressing law (by …
460	492	ἀνόμως	anomos	apart from law, without law
453	493	ἀνόνητος	anonetos	useless
461	494	ἀνορθόω	anorthoo	to restore, rebuild, strengthen
462	495	ἀνόσιος	anosios	unholy, wicked
463	496	ἀνοχή	anoche	tolerance, forbearance, clemency

464	497	ἀνταγωνίζομαι	antagonizomai	to struggle against
465	498	ἀντάλλαγμα	antallagma	something given in exchange
466	499	ἀνταναπληρόω	antanapleroo	to fill up, complete
467	500	ἀνταποδίδωμι	antapodidomi	to repay, return
468	501	ἀνταπόδομα	antapodoma	repayment, retribution
469	502	ἀνταπόδοσις	antapodosis	reward, repayment
470	503	ἀνταποκρίνομαι	antapokrinomai	to talk back, answer (with …
472	504	ἀντέχω	antecho	to be devoted, hold firmly to; pay …
473	505	ἀντί	anti	in exchange for (often as a sign of …
474	506	ἀντιβάλλω	antiballo	to discuss, exchange (words)
475	507	ἀντιδιατίθημι	antidiatithemi	to oppose
476	508	ἀντίδικος	antidikos	enemy, opponent (in battle or in …
477	509	ἀντίθεσις	antithesis	opposition, objection
478	510	ἀντικαθίστημι	antikathistemi	to resist, oppose, contest against
479	511	ἀντικαλέω	antikaleo	to invite in reciprocation
480	512	ἀντίκειμαι	antikeimai	to be an opponent, in conflict

481	513	ἄντικρυς	antikrys	opposite of, in proximity to
482	514	ἀντιλαμβάνω	antilambano	to help, come to the aid of, benefit
471	515	ἀντιλέγω	antilego	to speak against, talk back, …
484	516	ἀντίλημψις	antilempsis	help, ability to aid
485	517	ἀντιλογία	antilogia	argument, opposition, rebellion
486	518	ἀντιλοιδορέω	antiloidoreo	to retaliate
487	519	ἀντίλυτρον	antilytron	ransom; the purchase price to bring …
488	520	ἀντιμετρέω	antimetreo	to measure in return
489	521	ἀντιμισθία	antimisthia	an exchange; penalty
490	522	Ἀντιόχεια	Antiocheia	Antioch
491	523	Ἀντιοχεύς	Antiocheus	from Antioch
492	524	ἀντιπαρέρχομαι	antiparerchomai	to pass by on the opposite side
493	525	Ἀντιπᾶς	Antipas	Antipas
494	526	Ἀντιπατρίς	Antipatris	Antipatris
495	527	ἀντιπέρα	antipera	across from, opposite of
496	528	ἀντιπίπτω	antipipto	to resist, oppose
497	529	ἀντιστρατεύομαι	antistrateuomai	to wage war against

498	530	ἀντιτάσσω	antitasso	to oppose, rebel, resist
499	531	ἀντίτυπος	antitypos	copy, representation
500	532	ἀντίχριστος	antichristos	antichrist
501	533	ἀντλέω	antleo	to draw (water)
502	534	ἄντλημα	antlema	container to draw water with
503	535	ἀντοφθαλμέω	antophthalmeo	to head into, face (the wind)
504	536	ἄνυδρος	anydros	arid, without water
505	537	ἀνυπόκριτος	anypokritos	sincere, genuine, without …
506	538	ἀνυπότακτος	anypotaktos	rebellious, disobedient; not made …
507	539	ἄνω	ano	above, upward, heavenward, top
509	540	ἄνωθεν	anothen	from above; from the beginning; …
510	541	ἀνωτερικός	anoterikos	interior, upper (regions)
511	542	ἀνώτερον	anoteron	higher, better in social standing; …
512	543	ἀνωφελής	anopheles	unprofitable, useless
513	544	ἀξίνη	axine	ax
514	545	ἄξιος	axios	worthy, deserving, in keeping with, …

515	546	ἀξιόω	axioo	to consider worthy, consider wise …
516	547	ἀξίως	axios	in a worthy manner, suitably
517	548	ἀόρατος	aoratos	invisible, not seen
518	550	ἀπαγγέλλω	apangello	to tell, report, proclaim, announce
519	551	ἀπάγχω	apancho	to hang (oneself)
520	552	ἀπάγω	apago	to lead away, bring before (an …
521	553	ἀπαίδευτος	apaideutos	stupid, uneducated
522	554	ἀπαίρω	apairo	to take away
523	555	ἀπαιτέω	apaiteo	to demand back
524	556	ἀπαλγέω	apalgeo	to lose all sensitivity, become …
525	557	ἀπαλλάσσω	apallasso	(act.) to set free, release; …
526	558	ἀπαλλοτριόω	apallotrioo	to be excluded, separated, alienated
527	559	ἁπαλός	hapalos	tender (referring to sprouts)
528	560	ἀπαντάω	apantao	to meet, encounter
529	561	ἀπάντησις	apantesis	(the act of) meeting, encountering
530	562	ἅπαξ	hapax	once, once more, once for all; the …

531	563	ἀπαράβατος	aparabatos	permanent, unchangeable
532	564	ἀπαρασκεύαστος	aparaskeuastos	unprepared, unready
533	565	ἀπαρνέομαι	aparneomai	to disown, deny, repudiate
575	566	ἀπαρτί	aparti	exactly, certainly
535	568	ἀπαρτισμός	apartismos	completion, finishing
536	569	ἀπαρχή	aparche	firstfruits, the first of any crop …
537	570	ἅπας	hapas	all, every, whole
782	571	ἀπασπάζομαι	apaspazomai	to say farewell
538	572	ἀπατάω	apatao	to deceive, cheat, trick
539	573	ἀπάτη	apate	deception, deceitfulness
540	574	ἀπάτωρ	apator	fatherless
541	575	ἀπαύγασμα	apaugasma	radiance, brilliance
1890	576	ἀπαφρίζω	apaphrizo	to cast off like foam
543	577	ἀπείθεια	apeitheia	disobedience
544	578	ἀπειθέω	apeitheo	to disobey, be disobedient
545	579	ἀπειθής	apeithes	disobedient
546	580	ἀπειλέω	apeileo	to threaten, warn
547	581	ἀπειλή	apeile	threat

548	582	ἄπειμι	apeimi	to be absent
549	583	ἄπειμι	apeimi	to go away
550	584	ἀπεῖπον	apeipon	to renounce, disown
551	585	ἀπείραστος	apeirastos	incapable of being tempted, without …
552	586	ἄπειρος	apeiros	not acquainted with
553	587	ἀπεκδέχομαι	apekdechomai	wait eagerly for
554	588	ἀπεκδύομαι	apekdyomai	to take off, disarm
555	589	ἀπέκδυσις	apekdysis	removal, putting off
556	590	ἀπελαύνω	apelauno	to eject from (court), drive away
557	591	ἀπελεγμός	apelegmos	disrepute, discredit
558	592	ἀπελεύθερος	apeleutheros	freedman, one no longer a slave
559	593	Ἀπελλῆς	Apelles	Apelles
560	594	ἀπελπίζω	apelpizo	to expect nothing in return
561	595	ἀπέναντι	apenanti	opposite, in front of, against …
562	596	ἀπέραντος	aperantos	endless, unlimited
563	597	ἀπερισπάστως	aperispastos	undivided, without distraction
564	598	ἀπερίτμητος	aperitmetos	uncircumcised (with a possible …

565	599	ἀπέρχομαι	aperchomai	to go away, withdraw
566	600	ἀπέχω	apecho	to receive (in full); to be …
569	601	ἀπιστέω	apisteo	to disbelieve, be faithless, …
570	602	ἀπιστία	apistia	unbelief, lack of faith (often with …
571	603	ἄπιστος	apistos	unbelieving, lacking in trust, …
573	604	ἁπλόος	aploos	good; same as {606}
572	605	ἁπλότης	haplotes	Formally *the quality of* ...
573	606	ἁπλοῦς	haplous	good in the sense of healthy, …
574	607	ἁπλῶς	haplos	generously, without reserve
575	608	ἀπό	apo	from, away from; by means of; out …
576	609	ἀποβαίνω	apobaino	to leave, get out; to result in, …
577	610	ἀποβάλλω	apoballo	to throw away
578	611	ἀποβλέπω	apoblepo	to look ahead, pay attention
579	612	ἀπόβλητος	apobletos	rejected (as unclean)
580	613	ἀποβολή	apobole	rejection; loss
581	614	ἀπογίνομαι	apoginomai	to die

582	615	ἀπογραφή	apographe	census, registration
583	616	ἀπογράφω	apographo	to take a census, register, record
584	617	ἀποδείκνυμι	apodeiknymi	to display, exhibit, proclaim; …
585	618	ἀπόδειξις	apodeixis	demonstration, proof
586	619	ἀποδεκατεύω	apodekateuo	to tithe, give one-tenth of
586	620	ἀποδεκατόω	apodekatoo	to give a tenth, tithe; collect a …
587	621	ἀπόδεκτος	apodektos	pleasing, pleasant
588	622	ἀποδέχομαι	apodechomai	to welcome, accept, receive; …
589	623	ἀποδημέω	apodemeo	to go away on a journey
590	624	ἀπόδημος	apodemos	going away on a journey
591	625	ἀποδίδωμι	apodidomi	give, give away; pay, pay back
592	626	ἀποδιορίζω	apodiorizo	to divide, separate, cause a division
593	627	ἀποδοκιμάζω	apodokimazo	to reject
594	628	ἀποδοχή	apodoche	acceptance, approval
595	629	ἀπόθεσις	apothesis	removal, putting aside, getting rid …
596	630	ἀποθήκη	apotheke	barn, storehouse

597	631	ἀποθησαυρίζω	apothesaurizo	to store up treasure
598	632	ἀποθλίβω	apothlibo	to press against, crowd up to
599	633	ἀποθνῄσκω	apothnesko	to die (in a literal or fig. …
600	634	ἀποκαθιστάνω	apokathistano	to restore, re-establish, cure
600	635	ἀποκαθίστημι	apokathistemi	to (completely) restore
601	636	ἀποκαλύπτω	apokalypto	to reveal, disclose
602	637	ἀποκάλυψις	apokalypsis	revelation, what is revealed, …
603	638	ἀποκαραδοκία	apokaradokia	eager expectation
604	639	ἀποκαταλλάσσω	apokatallasso	to reconcile, reunite
605	640	ἀποκατάστασις	apokatastasis	restoration
606	641	ἀπόκειμαι	apokeimai	to be stored up, destined
607	642	ἀποκεφαλίζω	apokephalizo	to behead
608	643	ἀποκλείω	apokleio	to close
609	644	ἀποκόπτω	apokopto	to cut off; emasculate
610	645	ἀπόκριμα	apokrima	sentence, verdict
0	646	ἀπεκρίθη	apekrithe	
611	646	ἀποκρίνομαι	apokrinomai	to answer, reply; sometimes used in …
612	647	ἀπόκρισις	apokrisis	answer

613	648	ἀποκρύπτω	apokrypto	to hide, conceal
614	649	ἀπόκρυφος	apokryphos	concealed, hidden, secret
615	650	ἀποκτείνω	apokteino	to kill (either natural life or …
615	651	ἀποκτέννω	apoktenno	to kill
616	652	ἀποκυέω	apokyeo	to give birth to, bring into being
617	653	ἀποκυλίω	apokylio	to roll away, roll back
618	655	ἀπολαμβάνω	apolambano	to receive, be repaid
619	656	ἀπόλαυσις	apolausis	enjoyment, pleasure
620	657	ἀπολείπω	apoleipo	to leave behind
621	658	ἀπολείχω	apoleicho	lick, lick off
5277	659	ἀπολιμπάνω	apolimpano	leave behind
622	660	ἀπόλλυμι	apollymi	to destroy (an inanimate object), …
623	661	Ἀπολλύων	Apollyon	Apollyon, *destroyer*
624	662	Ἀπολλωνία	Apollonia	Apollonia
625	663	Ἀπολλῶς	Apollos	Apollos
626	664	ἀπολογέομαι	apologeomai	to defend oneself, speak in one's …
627	665	ἀπολογία	apologia	defense; answer or reply (of reason …
628	666	ἀπολούω	apolouo	to wash away

629	667	ἀπολύτρωσις	apolytrosis	redemption, ransom, release
630	668	ἀπολύω	apolyo	to release (forgive, grant …
631	669	ἀπομάσσω	apomasso	to wipe off (this refers to an …
632	671	ἀπονέμω	aponemo	to treat with, show, pay (respect)
633	672	ἀπονίπτω	aponipto	to wash off
575	673	ἀποπέμπω	apopempo	to send out
634	674	ἀποπίπτω	apopipto	to fall away, drop off
635	675	ἀποπλανάω	apoplanao	to deceive, mislead; (pass.) to …
636	676	ἀποπλέω	apopleo	to sail away from
637	677	ἀποπλύνω	apoplyno	to wash off, wash out
638	678	ἀποπνίγω	apopnigo	to choke, smother; (pass.) to be …
639	679	ἀπορέω	aporeo	to be puzzled, at a loss, in wonder
640	680	ἀπορία	aporia	perplexity, consternation
641	681	ἀπορίπτω	aporipto	to jump into, throw oneself into
642	682	ἀπορφανίζω	aporphanizo	to make an orphan of
643	683	ἀποσκευάζω	aposkeuazo	to pack up

644	684	ἀποσκίασμα	aposkiasma	shadow
645	685	ἀποσπάω	apospao	to draw out, draw away, attract; …
646	686	ἀποστασία	apostasia	turning away, rebellion, …
647	687	ἀποστάσιον	apostasion	divorce
3848	688	ἀποστάτης	apostates	deserter, apostate
648	689	ἀποστεγάζω	apostegazo	to make an opening in a roof, …
649	690	ἀποστέλλω	apostello	to send, send out, send away …
650	691	ἀποστερέω	apostereo	to defraud, cheat, steal; deprive, …
651	692	ἀποστολή	apostole	apostleship, ministry / office of …
652	693	ἀπόστολος	apostolos	apostle, representative, messenger, …
653	694	ἀποστοματίζω	apostomatizo	to besiege with questions, …
654	695	ἀποστρέφω	apostrepho	to turn away from, rebel, mislead; …
655	696	ἀποστυγέω	apostygeo	to hate, abhor, loathe
656	697	ἀποσυνάγωγος	aposynagogos	put out of the synagogue, …
657	698	ἀποτάσσω	apotasso	to say good-by, leave; give up, …

658	699	ἀποτελέω	apoteleo	to bring to completion; (pass.) to …
659	700	ἀποτίθημι	apotithemi	to put aside, get rid of
660	701	ἀποτινάσσω	apotinasso	to shake off, stomp off
661	702	ἀποτίνω	apotino	to pay back, make restitution
662	703	ἀποτολμάω	apotolmao	to bring forth boldly
663	704	ἀποτομία	apotomia	sternness, severity
664	705	ἀποτόμως	apotomos	harshly, sharply, severely, …
665	706	ἀποτρέπω	apotrepo	to have nothing to do with, turn …
666	707	ἀπουσία	apousia	absence
667	708	ἀποφέρω	apophero	to carry away, lead away
668	709	ἀποφεύγω	apopheugo	to escape (from)
669	710	ἀποφθέγγομαι	apophthengomai	to say, speak out, address, …
670	711	ἀποφορτίζομαι	apophortizomai	to unload
671	712	ἀπόχρησις	apochresis	using up, consumption
672	713	ἀποχωρέω	apochoreo	to go away from, leave
673	714	ἀποχωρίζω	apochorizo	to part company, be separated; to …

674	715	ἀποψύχω	apopsycho	to faint (some translate *to* ...
675	716	Ἄππιος	Appios	Appius
676	717	ἀπρόσιτος	aprositos	unapproachable
677	718	ἀπρόσκοπος	aproskopos	blameless, clear; not causing one …
678	719	ἀπροσωπολήμπτως	aprosopolemptos	impartially, without prejudice
679	720	ἄπταιστος	aptaistos	without falling, without stumbling
680	721	ἅπτω	hapto	to touch, hold, handle; (act.) to …
682	722	Ἀπφία	Apphia	Apphia
683	723	ἀπωθέω	apotheo	to reject, repudiate, push aside
684	724	ἀπώλεια	apoleia	destruction, ruin, waste
685	725	ἀρά	ara	curse
686	726	ἄρα	ara	then, so, therefore, consequently
687	727	ἆρα	ara	difficult to translate directly: …
688	728	Ἀραβία	Arabia	Arabia, *desert} or {steppe*
0	729	Ἄραβοι	Araboi	Arabs, *desert dwellers*
689	730	Ἀράμ	Aram	Ram, Aram, *high*,

				exalted
729	731	ἄραφος	araphos	seamless
690	732	Ἄραψ	Araps	Arab, *desert dweller*
691	733	ἀργέω	argeo	to be idle, grow weary
692	734	ἀργός	argos	idle, lazy; useless, ineffective; …
693	735	ἀργύρεος	argyreos	(made of) silver; same as {739}
694	736	ἀργύριον	argyrion	silver (always referring to money)
695	737	ἀργυροκόπος	argyrokopos	silversmith
696	738	ἄργυρος	argyros	silver
693	739	ἀργυροῦς	argyrous	(made of) silver; same as {735}
697	740	ἄρειος	areios	meeting of the Areopagus; Mars' …
698	741	Ἀρεοπαγίτης	Areopagites	member of the Areopagus
699	742	ἀρεσκεία	areskeia	pleasing, striving to please
700	743	ἀρέσκω	aresko	to please, accommodate
701	744	ἀρεστός	arestos	pleasing, desirable, right
702	745	Ἀρέτας	Haretas	Aretas, *virtuous*

703	746	ἀρετή	arete	(moral) goodness, excellence, virtue
704	748	ἀρήν	aren	lamb
705	749	ἀριθμέω	arithmeo	to count
706	750	ἀριθμός	arithmos	number
707	751	Ἀριμαθαία	Harimathaia	Arimathea
708	752	Ἀρίσταρχος	Aristarchos	Aristarchus, *best ruler*
709	753	ἀριστάω	aristao	to eat (breakfast)
710	754	ἀριστερός	aristeros	left side, left hand; the left is …
711	755	Ἀριστόβουλος	Aristoboulos	Aristobulus, *best advisor*
712	756	ἄριστον	ariston	meal, feast
713	757	ἀρκετός	arketos	enough, sufficient
714	758	ἀρκέω	arkeo	(mid./pass.) to be content, …
715	759	ἄρκος	arkos	bear
715	760	ἄρκτος	arktos	bear
716	761	ἅρμα	harma	chariot, carriage (for traveling or …
717	762	Ἁρμαγεδών	Harmagedon	Armageddon, *Mount Megiddo*
718	764	ἁρμόζω	harmozo	to promise for marriage, betroth

719	765	ἁρμός	harmos	joint (where bones connect)
720	766	ἀρνέομαι	arneomai	to deny, disown, renounce, repudiate
0	767	Ἀρνί	Arni	Arni
721	768	ἀρνίον	arnion	lamb, sheep; the Lamb (a title of …
722	769	ἀροτριάω	arotriao	to plow, furrow
723	770	ἄροτρον	arotron	plow, furrow-maker
724	771	ἁρπαγή	harpage	greediness, confiscation, robbery, …
725	772	ἁρπαγμός	harpagmos	something to hold onto
726	773	ἁρπάζω	harpazo	to catch, steal, carry off
727	774	ἅρπαξ	harpax	swindling, robbing, implying …
728	775	ἀρραβών	arrabon	deposit which guarantees, …
730	776	ἄρρην	arren	male
731	777	ἄρρητος	arretos	inexpressible, not to be spoken (in …
732	779	ἄρρωστος	arrostos	sick, ill
733	780	ἀρσενοκοίτης	arsenokoites	one engaging in homosexual acts …

730	781	ἄρσην	arsen	male
734	782	Ἀρτεμᾶς	Artemas	Artemas, *[given by] Artemis*
735	783	Ἄρτεμις	Artemis	Artemis
736	784	ἀρτέμων	artemon	foresail, sail
737	785	ἄρτι	arti	now, at once, immediately
738	786	ἀρτιγέννητος	artigennetos	newborn
739	787	ἄρτιος	artios	thorough, complete, capable, …
740	788	ἄρτος	artos	(loaf of) bread, food
741	789	ἀρτύω	artyo	to make salty, season
742	790	Ἀρφαξάδ	Arphaxad	Arphaxad
743	791	ἀρχάγγελος	archangelos	archangel
744	792	ἀρχαῖος	archaios	ancient, of old
745	793	Ἀρχέλαος	Archelaos	Archelaus, *ruler of people*
746	794	ἀρχή	arche	beginning, origin, first; ruler, …
747	795	ἀρχηγός	archegos	author, originator, founder; …
748	796	ἀρχιερατικός	archieratikos	of the high priest
749	797	ἀρχιερεύς	archiereus	chief priest, high priest

3027	798	ἀρχιληστής	archilestes	head of a rebellion
750	799	ἀρχιποίμην	archipoimen	chief shepherd
751	800	Ἄρχιππος	Archippos	Archippus, *master of the horse*
752	801	ἀρχισυνάγωγος	archisynagogos	leader of the synagogue, an …
753	802	ἀρχιτέκτων	architekton	expert builder
754	803	ἀρχιτελώνης	architelones	chief tax collector
755	804	ἀρχιτρίκλινος	architriklinos	master of the banquet, head waiter
756	806	ἄρχω	archo	(act.) to rule; (mid.) to begin
758	807	ἄρχων	archon	ruler, leader, official
759	808	ἄρωμα	aroma	spices, salves, scented oils, …
760	809	Ἀσά	Asa	Asa, [poss.] *healer; myrtle*
761	810	ἀσάλευτος	asaleutos	unshakable, immovable, fixed
760	811	Ἀσάφ	Asaph	Asaph, *gatherer*
762	812	ἄσβεστος	asbestos	unquenchable, inextinguishable
763	813	ἀσέβεια	asebeia	ungodliness, godlessness, impiety …
764	814	ἀσεβέω	asebeo	to do ungodly acts, act

				impiously
765	815	ἀσεβής	asebes	ungodly, wicked, impious
766	816	ἀσέλγεια	aselgeia	debauchery, sensuality, lewdness
767	817	ἄσημος	asemos	ordinary, obscure, insignificant
768	818	Ἀσήρ	Aser	Asher, *happy one*
769	819	ἀσθένεια	astheneia	weakness, illness, infirmity
770	820	ἀσθενέω	astheneo	to be weak, ill
771	821	ἀσθένημα	asthenema	failing, weakness
772	822	ἀσθενής	asthenes	weak, ill (of physical weakness or …
773	823	Ἀσία	Asia	Asia
774	824	Ἀσιανός	Asianos	one from the Roman province of Asia
775	825	Ἀσιάρχης	Asiarches	official of the province of Asia, …
776	826	ἀσιτία	asitia	going without food
777	827	ἄσιτος	asitos	going without food
778	828	ἀσκέω	askeo	to strive, do one's best
779	829	ἀσκός	askos	wineskin, leather bag holding wine
780	830	ἀσμένως	asmenos	warmly, gladly

781	831	ἄσοφος	asophos	unwise, foolish
782	832	ἀσπάζομαι	aspazomai	to give greetings (hello or good-bye)
783	833	ἀσπασμός	aspasmos	greeting
784	834	ἄσπιλος	aspilos	without spot, defect or blemish
785	835	ἀσπίς	aspis	viper, asp, cobra
786	836	ἄσπονδος	aspondos	unforgiving, not reconcilable
787	837	ἀσσάριον	assarion	assarion (coin worth one-sixteenth …
4565	838	Ἀσσάρων	Assaron	Assaron
788	839	ἆσσον	asson	nearer
789	840	Ἄσσος	Assos	Assos
790	841	ἀστατέω	astateo	to be homeless, a vagabond
791	842	ἀστεῖος	asteios	not ordinary, beautiful, pleasing
792	843	ἀστήρ	aster	star
793	844	ἀστήρικτος	asteriktos	unstable, weak
794	845	ἄστοργος	astorgos	without love, heartless
795	846	ἀστοχέω	astocheo	to wander away, miss the mark; to …
796	847	ἀστραπή	astrape	lightning; light, ray of light

797	848	ἀστράπτω	astrapto	to flash, gleam like lightning
798	849	ἄστρον	astron	star, constellation
799	850	Ἀσύγκριτος	Asynkritos	Asyncritus, *incomparable*
800	851	ἀσύμφωνος	asymphonos	disagreeable, not harmonious
801	852	ἀσύνετος	asynetos	senseless, dull, without …
802	853	ἀσύνθετος	asynthetos	faithless, untrustworthy
803	854	ἀσφάλεια	asphaleia	security, safety; certainty, truth
804	855	ἀσφαλής	asphales	safe, firm, certain; definite; the …
805	856	ἀσφαλίζω	asphalizo	to make secure; fasten
806	857	ἀσφαλῶς	asphalos	carefully, securely; under guard; …
807	858	ἀσχημονέω	aschemoneo	to act improperly, dishonorably, …
808	859	ἀσχημοσύνη	aschemosyne	indecent act, shame
809	860	ἀσχήμων	aschemon	unpresentable, shameful, indecent
810	861	ἀσωτία	asotia	debauchery, dissipation, wildness
811	862	ἀσώτως	asotos	wildly, in debauchery, in dissipation

812	863	ἀτακτέω	atakteo	to be idle, lazy
813	864	ἄτακτος	ataktos	idle, lazy
814	865	ἀτάκτως	ataktos	idly, irresponsibly
815	866	ἄτεκνος	ateknos	childless, without children
816	867	ἀτενίζω	atenizo	to look intently, gaze, stare
817	868	ἄτερ	ater	without, apart from
818	869	ἀτιμάζω	atimazo	to dishonor, disgrace, treat …
818	870	ἀτιμάω	atimao	to treat shamefully, dishonor, …
819	871	ἀτιμία	atimia	dishonor, disgrace, shame; common use
820	872	ἄτιμος	atimos	without honor, dishonored, despised
821	873	ἀτιμόω	atimoo	to disgrace
822	874	ἀτμίς	atmis	mist, vapor; billows (of smoke)
823	875	ἄτομος	atomos	in a flash, in a moment, an …
824	876	ἄτοπος	atopos	wrong, wicked; unusual, surprising
825	877	Ἀττάλεια	Attaleia	Attalia
826	878	αὐγάζω	augazo	to see

827	879	αὐγή	auge	daylight, dawn
828	880	Αὐγοῦστος	augoustos	Augustus, *reverant, holy*
829	881	αὐθάδης	authades	overbearing, arrogant, stubborn, …
830	882	αὐθαίρετος	authairetos	on one's own initiative, of one's …
831	883	αὐθεντέω	authenteo	to have authority over
832	884	αὐλέω	auleo	to play the flute
833	885	αὐλή	aule	palace, house; courtyard, sheepfold
834	886	αὐλητής	auletes	flute player
835	887	αὐλίζομαι	aulizomai	to spend the night, find lodging
836	888	αὐλός	aulos	flute
0	7000	αὐτοῦ	autou	
837	889	αὐξάνω	auxano	to cause to grow; (intr.) grow, …
838	890	αὔξησις	auxesis	growth, increase
837	891	αὔξω	auxo	to cause to grow; (intr.) to grow, …
839	892	αὔριον	aurion	tomorrow, the next day
840	893	αὐστηρός	austeros	hard, severe, strict, exacting

841	894	αὐτάρκεια	autarkeia	contentment, having all of one's …
842	895	αὐτάρκης	autarkes	content; (possibly) self-sufficient
843	896	αὐτοκατάκριτος	autokatakritos	self-condemned
844	897	αὐτόματος	automatos	by itself, automatic
845	898	αὐτόπτης	autoptes	eyewitness
846	899	αὐτός	autos	he, she, it; also used as inten.p., …
1888	900	αὐτόφωρος	autophoros	in the act
849	901	αὐτόχειρ	autocheir	with one's own hand
3166	902	αὐχέω	aucheo	to boast
850	903	αὐχμηρός	auchmeros	dark
851	904	ἀφαιρέω	aphaireo	to take away from, remove; to cut …
852	905	ἀφανής	aphanes	hidden, invisible
853	906	ἀφανίζω	aphanizo	to destroy, disfigure; to perish, …
854	907	ἀφανισμός	aphanismos	disappearance, destruction
855	908	ἄφαντος	aphantos	disappearing, invisible
856	909	ἀφεδρών	aphedron	latrine
857	910	ἀφειδία	apheidia	harsh treatment, unsparing

858	911	ἀφελότης	aphelotes	sincerity, simplicity
859	912	ἄφεσις	aphesis	forgiveness, pardon, release, …
860	913	ἁφή	haphe	ligament, joint
861	914	ἀφθαρσία	aphtharsia	imperishableness, immortality
862	915	ἄφθαρτος	aphthartos	imperishable, immortal, lasting …
90	916	ἀφθονία	aphthonia	willingness
90	917	ἀφθορία	aphthoria	integrity, soundness, purity
863	918	ἀφίημι	aphiemi	to forgive, pardon, remit, cancel; …
864	919	ἀφικνέομαι	aphikneomai	to reach
865	920	ἀφιλάγαθος	aphilagathos	not loving good
866	921	ἀφιλάργυρος	aphilargyros	not loving money, not greedy
867	922	ἄφιξις	aphixis	leaving, departure
868	923	ἀφίστημι	aphistemi	to leave, withdraw, abandon; to …
869	924	ἄφνω	aphno	suddenly
870	925	ἀφόβως	aphobos	fearlessly, without the slightest …
871	926	ἀφομοιόω	aphomoioo	(pass.) to be like, similar

542	927	ἀφοράω	aphorao	to fix one's eyes; look away
873	928	ἀφορίζω	aphorizo	to separate, set apart, exclude
874	929	ἀφορμή	aphorme	opportunity, opening, pretext
875	930	ἀφρίζω	aphrizo	to foam at the mouth
876	931	ἀφρός	aphros	foam, froth
877	932	ἀφροσύνη	aphrosyne	foolishness, lack of sense
878	933	ἄφρων	aphron	foolish, ignorant
879	934	ἀφυπνόω	aphypnoo	to fall asleep
650	935	ἀφυστερέω	aphystereo	withhold, keep back
880	936	ἄφωνος	aphonos	silent, mute, without speech; …
881	937	Ἀχάζ	Achaz	Ahaz, *he has grasped*
882	938	Ἀχαΐα	Achaia	Achaia
883	939	Ἀχαι&κός	Achaikos	Achaicus, *belonging to Achaia*
884	940	ἀχάριστος	acharistos	ungrateful
881	941	!JΑχας	Hachas	Ahaz, *he has grasped*
886	942	ἀχειροποίητος	acheiropoietos	not made by human hands, implying …
885	943	Ἀχίμ	Achim	Akim, *Yahweh is my brother*

887	944	ἀχλύς	achlys	mistiness, dimness of sight
888	945	ἀχρεῖος	achreios	worthless, useless, unworthy
889	946	ἀχρειόω	achreioo	(pass.) to become worthless, depraved
890	947	ἄχρηστος	achrestos	useless, worthless
891	948	ἄχρι	achri	until, up to, as far as, as long as
892	949	ἄχυρον	achuron	chaff
893	950	ἀψευδής	apseudes	not a liar, free from deceit, …
894	951	ἀψίνθιον	apsinthion	wormwood
894	952	ἄψινθος	apsinthos	(m.) Wormwood, referring to a …
895	953	ἄψυχος	apsychos	lifeless, inanimate

Beta (896-1041)

0	954	β	b	letter of the Greek alphabet; also …
896	955	Βάαλ	Baal	Baal, *master, owner, lord*
897	956	Βαβυλών	Babylon	Babylon, *gate of god[s]*
898	957	βαθμός	bathmos	standing, rank
899	958	βάθος	bathos	depth, deep thing; extreme

900	959	βαθύνω	bathuno	to go down deep, dig deep
901	960	βαθύς	bathus	deep; (as a time of day) early
902	961	βάι&ον	baion	(palm) branch
903	962	Βαλαάμ	Balaam	Balaam, [poss.] *Baal [lord] of …*
904	963	Βαλάκ	Balak	Balak, *devastator*
905	964	βαλλάντιον	ballantion	purse, money-bag
906	965	βάλλω	ballo	to throw, pour; to put, set
907	966	βαπτίζω	baptizo	to baptize, wash; the baptizer
908	967	βάπτισμα	baptisma	baptism
909	968	βαπτισμός	baptismos	baptism, ceremonial washing
910	969	βαπτιστής	baptistes	Baptist, a surname of John
911	970	βάπτω	bapto	to dip (in)
920	971	βάρ	bar	Not in NIV. son
912	972	Βαραββᾶς	Barabbas	Barabbas, *son of a father} poss. …*
913	973	Βαράκ	Barak	Barak, *lightning*
914	974	Βαραχίας	Barachias	Berekiah, *Yahweh blesses*
915	975	βάρβαρος	barbaros	non-Greek, foreign, …
916	976	βαρέω	bareo	(pass.) to be burdened, under …
917	977	βαρέως	bareos	with difficulty

918	978	Βαρθολομαῖος	Bartholomaios	Bartholomew, *son of Talmai*
919	979	Βαριησοῦς	Bariesous	Bar-Jesus, *son of Jesus …*
920	980	Βαριωνᾶ	Bariona	son of Jonah, Bar-Jona, *son of …*
920	981	Βαριωνᾶς	Barionas	son of Jonah, Bar-Jona, *son of …*
921	982	Βαρναβᾶς	Barnabas	Barnabas, *son of comfort*
922	983	βάρος	baros	burden, weight; this can refer …
923	984	Βαρσαββᾶς	Barsabbas	Barsabbas, *son of the Sabbath} …*
924	985	Βαρτιμαῖος	Bartimaios	Bartimaeus, *son of Timai} or …*
926	987	βαρύς	barys	burdensome, heavy, important; …
927	988	βαρύτιμος	barytimos	very expensive
928	989	βασανίζω	basanizo	to torture, torment; (pass.) to be …
929	990	βασανισμός	basanismos	torment, torture, agony
930	991	βασανιστής	basanistes	torturer
931	992	βάσανος	basanos	torment, severe pain, torture
932	993	βασιλεία	basileia	kingdom, kingship, royal rule
933	994	βασίλειος	basileios	royal, kingly; as a noun, a …
935	995	βασιλεύς	basileus	king

936	996	βασιλεύω	basileuo	to reign as a king, become king
937	997	βασιλικός	basilikos	royal, noble, kingly; as a noun, …
937	998	βασιλισ,ὰöκος	basiliskos	petty king
938	999	βασίλισσα	basilissa	queen
939	1000	βάσις	basis	foot
940	1001	βασκαίνω	baskaino	to bewitch
941	1002	βαστάζω	bastazo	to carry, bear up, carry off; to …
942	1003	βάτος	batos	bush, brier, thornbush
943	1004	βάτος	batos	bath (a unit of liquid measure, …
944	1005	βάτραχος	batrachos	frog
945	1006	βατταλογέω	battalogeo	to babble, prattle
946	1007	βδέλυγμα	bdelygma	abomination, something detestable
947	1008	βδελυκτός	bdelyktos	detestable, abominable
948	1009	βδελύσσομαι	bdelyssomai	(mid.) to abhor, detest; (pass.) to …
949	1010	βέβαιος	bebaios	firm, sure, certain, binding
950	1011	βεβαιόω	bebaioo	to confirm; keep strong
951	1012	βεβαίωσις	bebaiosis	confirmation
952	1013	βέβηλος	bebelos	godless, irreligious, profane,

				…
953	1014	βεβηλόω	bebeloo	to desecrate, profane
954	1015	Βεελζεβούλ	Beelzeboul	Beelzebub, *lord [baal] of the …*
955	1016	Βελιάρ	Beliar	Belial, *wicked, without use*
4476	1017	βελόνη	belone	needle
956	1018	βέλος	belos	arrow
957	1019	βελτίων	beltion	having a detailed knowledge, …
958	1021	Βενιαμίν	Beniamin	Benjamin, *son of the right hand} …*
959	1022	Βερνίκη	Bernike	Bernice, *victorious*
960	1023	Βέροια	Beroia	Berea
961	1024	Βεροιαῖος	Beroiaios	Berean, person of Berea
1007	1027	Βεώρ	Beor	Beor, *[perhaps] {a burning*
962	1028	Βηθαβαρά	Bethabara	Bethabara
963	1029	Βηθανία	Bethania	Bethany, *House of Ananiah} [or …*
964	1031	Βηθεσδά	Bethesda	Bethesda, *site [house] of …*
964	1032	Βηθζαθά	Bethzatha	Bethzatha
965	1033	Βηθλέεμ	Bethleem	Bethlehem, *house of bread} poss. …*
966	1034	Βηθσαι&δά	Bethsaida	Bethsaida, *site [house] of …*

967	1036	Βηθφαγή	Bethphage	Bethphage, *house of unripe …*
968	1037	βῆμα	bema	judicial court, judge's seat; this …
0	1038	βηρεύς	bereus	Bereus
969	1039	βήρυλλος	beryllos	beryl, a semi-precious stone of …
970	1040	βία	bia	force, violence, pounding (of surf)
971	1041	βιάζω	biazo	(mid.) to force one's way
972	1042	βίαιος	biaios	violent, strong
973	1043	βιαστής	biastes	forceful one
974	1044	βιβλαρίδιον	biblaridion	little scroll
975	1046	βιβλίον	biblion	scroll, book, certificate
976	1047	βίβλος	biblos	book, scroll
977	1048	βιβρώσκω	bibrosko	to eat
978	1049	Βιθυνία	Bithunia	Bithynia
979	1050	βίος	bios	(everyday) life; what one lives on, …
980	1051	βιόω	bioo	to live
981	1052	βίωσις	biosis	the way one lives
982	1053	βιωτικός	biotikos	(lesser things) of this life
983	1054	βλαβερός	blaberos	harmful
984	1055	βλάπτω	blapto	to hurt, injure

985	1056	βλαστάνω	blastano	to sprout, bud
986	1058	Βλάστος	Blastos	Blastus, *sprout [of a vine or …*
987	1059	βλασφημέω	blasphemeo	to blaspheme, insult, slander, curse
988	1060	βλασφημία	blasphemia	blasphemy, slander, malicious talk
989	1061	βλάσφημος	blasphemos	blasphemous, slanderous, abusive, …
990	1062	βλέμμα	blemma	act of seeing
991	1063	βλέπω	blepo	to see, look at; to watch out, …
992	1064	βλητέος	bleteos	must be put
993	1065	Βοανηργές	Boanerges	Boanerges, *sons of thunder*
994	1066	βοάω	boao	to call, cry out, shout
1003	1067	Βόες	Boes	Boaz, *[perhaps] {in him is …*
995	1068	βοή	boe	cry, shout
996	1069	βοήθεια	boetheia	help; support (to hold something …
997	1070	βοηθέω	boetheo	to help, come to the aid of
998	1071	βοηθός	boethos	helpful (one)
999	1072	βόθρος	bothros	pit, cistern
999	1073	βόθυνος	bothunos	pit, cistern
1000	1074	βολή	bole	throwing

1001	1075	βολίζω	bolizo	to take a sounding (a nautical …
1002	1076	βολίς	bolis	missile, arrow, javelin
1003	1077	Βόοζ	Booz	Boaz, *[perhaps] {in him is …*
1003	1078	Βόος	Boos	Boaz, *[perhaps] {in him is …*
1004	1079	βόρβορος	borboros	mud, filth, slime
1005	1080	βορρᾶς	borras	the north
1006	1081	βόσκω	bosko	to feed, tend; (pass.) to eat, graze
1007	1082	Βοσόρ	Bosor	Bosor
1008	1083	βοτάνη	botane	crop (from any kind of plant or …
1009	1084	βότρυς	botrys	grape cluster, bunch of grapes
1010	1085	βουλευτής	bouleutes	member of a council (an advisory or …
1011	1086	βουλεύω	bouleuo	to make plans, consider, decide, plot
1012	1087	βουλή	boule	plan, purpose, will, decision
1013	1088	βούλημα	boulema	plan, will, choice
1014	1089	βούλομαι	boulomai	to wish, will, desire; to choose, …
1015	1090	βουνός	bounos	hill
1016	1091	βοῦς	bous	ox, cattle
1017	1092	βραβεῖον	brabeion	prize (from a contest or foot

				race)
1018	1093	βραβεύω	brabeuo	to rule
1019	1094	βραδύνω	bradyno	to delay, hesitate
1020	1095	βραδυπλοέω	bradyploeo	to sail slowly
1021	1096	βραδύς	bradys	slow
1022	1097	βραδύτης	bradytes	slowness
1023	1098	βραχίων	brachion	arm; a figure of power and authority
1024	1099	βραχύς	brachus	little, short
1025	1100	βρέφος	brephos	baby, infant
1026	1101	βρέχω	brecho	to rain down (water or sulfur); to …
1027	1103	βροντή	bronte	thunder
1028	1104	βροχή	broche	rain
1029	1105	βρόχος	brochos	restriction, restraint (from the …
1030	1106	βρυγμός	brygmos	gnashing, grinding
1031	1107	βρύχω	brycho	to gnash, grind
1032	1108	βρύω	bryo	to flow, pour forth
1033	1109	βρῶμα	broma	food, what is eaten
1034	1110	βρώσιμος	brosimos	eatable
1035	1111	βρῶσις	brosis	consumable, food, rust, corrosion

1036	1112	βυθίζω	bythizo	(act.) to plunge; (pass.) to sink
1037	1113	βυθός	bythos	open sea, the deep
1038	1114	βυρσεύς	byrseus	tanner
1039	1115	βύσσινος	byssinos	made of fine linen, a product of …
1040	1116	βύσσος	byssos	fine linen
1041	1117	βωμός	bomos	altar

Gamma (1042-1137)

0	1118	γ	g	letter of the Greek alphabet; also …
1042	1119	Γαββαθᾶ	Gabbatha	Gabbatha, [poss.] *height, …*
1043	1120	Γαβριήλ	Gabriel	Gabriel, *[strong] man of God …*
1044	1121	γάγγραινα	gangraina	gangrene
1045	1122	Γάδ	Gad	Gad, *fortune*
1046	1123	Γαδαρηνός	Gadarenos	Gadarene, *from Gadara*
1048	1124	Γάζα	Gaza	Gaza, *strong*
1047	1125	γάζα	gaza	treasury
1049	1126	γαζοφυλάκιον	gazophylakion	treasury, place where offerings are …
1050	1127	Γάι&ος	Gaios	Gaius
1051	1128	γάλα	gala	milk

1052	1129	Γαλάτης	Galates	Galatian, *from Galatia*
1053	1130	Γαλατία	Galatia	Galatia
1054	1131	Γαλατικός	Galatikos	Galatian
1055	1132	γαλήνη	galene	calm
1056	1133	Γαλιλαία	Galilaia	Galilee, *ring, circle,} hence …*
1057	1134	Γαλιλαῖος	Galilaios	Galilean, *from Galilee*
1053	1135	Γαλλία	Gallia	Gaul
1058	1136	Γαλλίων	Gallion	Gallio
1059	1137	Γαμαλιήλ	Gamaliel	Gamaliel, *recompense of God …*
1060	1138	γαμέω	gameo	to marry
1061	1139	γαμίζω	gamizo	to give in marriage, marry
1061	1140	γαμίσκω	gamisko	(pass.) to be given in marriage
1062	1141	γάμος	gamos	wedding banquet (a festive time in …
1063	1142	γάρ	gar	shows inference or continuation: …
1064	1143	γαστήρ	gaster	belly, womb, gluttony
1065	1145	γε	ge	emphatic particle: indeed, surely
1066	1146	Γεδεών	Gedeon	Gideon, *one who cuts, hacks*
1067	1147	γέεννα	geenna	Gehenna, hell, *Valley of …*
1068	1149	Γεθσημανί	Gethsemani	Gethsemane, *olive oil press*

1069	1150	γείτων	geiton	neighbor
1070	1151	γελάω	gelao	to laugh
1071	1152	γέλως	gelos	laughter
1072	1153	γεμίζω	gemizo	to fill
1073	1154	γέμω	gemo	to be full
1074	1155	γενεά	genea	generation, one's own kind or race, …
1075	1156	γενεαλογέω	genealogeo	to trace genealogical descent
1076	1157	γενεαλογία	genealogia	genealogy, lineage
1077	1159	γενέθλιος	genethlios	pertaining to birth, birthday
1077	1160	γενέσια	genesia	birthday (a day that was celebrated)
1078	1161	γένεσις	genesis	birth; genealogy, descent; (course …
1079	1162	γενετή	genete	birth
1081	1163	γένημα	genema	fruit, product, yield, harvest
1080	1164	γεννάω	gennao	to become the father of; to bear, …
1081	1165	γέννημα	gennema	offspring, brood
1082	1166	Γεννησαρέτ	Gennesaret	Gennesaret
1083	1167	γέννησις	gennesis	birth
1084	1168	γεννητός	gennetos	pertaining to birth; *those born* …

1085	1169	γένος	genos	family, offspring; nation, people, …
1086	1170	Γερασηνός	Gerasenos	Gerasene, *from Gerasa*
1086	1171	Γεργεσηνός	Gergesenos	Gergesene, *from Gergesa*
1087	1172	γερουσία	gerousia	assembly of the elders
1088	1173	γέρων	geron	old person
1089	1174	γεύομαι	geuomai	to taste, eat, partake of (implying …
1090	1175	γεωργέω	georgeo	to farm, cultivate
1091	1176	γεώργιον	georgion	(farmer's) field
1092	1177	γεωργός	georgos	farmer, tenant farmer, share-cropper
1093	1178	γῆ	ge	earth, world, country, region; …
1094	1179	γῆρας	geras	old age
1095	1180	γηράσκω	gerasko	to grow old, age
1096	1181	γίνομαι	ginomai	to be, become, happen; to come into …
1097	1182	γινώσκω	ginosko	to know, come to know, recognize, …
1098	1183	γλεῦκος	gleukos	(sweet) wine
1099	1184	γλυκύς	glykys	sweet, fresh (water)
1100	1185	γλῶσσα	glossa	tongue; language; sometimes refers …

1101	1186	γλωσσόκομον	glossokomon	container for money
1102	1187	γναφεύς	gnapheus	bleacher, fuller, one who cleans …
1103	1188	γνήσιος	gnesios	true, loyal, sincere, genuine
1104	1189	γνησίως	gnesios	genuinely, sincerely
1105	1190	γνόφος	gnophos	darkness
1106	1191	γνώμη	gnome	purpose, resolve; judgment; consent
1107	1192	γνωρίζω	gnorizo	to make known, tell, reveal
1110	1193	γνώριμος	gnorimos	acquainted with, known to
1108	1194	γνῶσις	gnosis	knowledge, understanding
1109	1195	γνώστης	gnostes	one well acquainted with, expert in
1110	1196	γνωστός	gnostos	known
1111	1197	γογγύζω	gongyzo	to grumble, complain, mutter
1112	1198	γογγυσμός	gongysmos	complaint, grumbling; whispering, …
1113	1199	γογγυστής	gongystes	grumbler, complainer
1114	1200	γόης	goes	imposter
1115	1201	Γολγοθᾶ	Golgotha	Golgotha, *skull*
1116	1202	Γόμορρα	Gomorra	Gomorrah, *to overwhelm with …*
1117	1203	γόμος	gomos	cargo, freight

1118	1204	γονεύς	goneus	(pl.) parents
1119	1205	γόνυ	gony	knee; *to bend the knee* means …
1120	1206	γονυπετέω	gonypeteo	to kneel (before in submission or …
1121	1207	γράμμα	gramma	letter (of the alphabet); document, …
1122	1208	γραμματεύς	grammateus	teacher or expert in the law, …
1123	1209	γραπτός	graptos	written
1124	1210	γραφή	graphe	(s.) a passage of Scripture; (pl.) …
1125	1211	γράφω	grapho	to write
1126	1212	γραώδης	graodes	old wives' tale
1127	1213	γρηγορέω	gregoreo	to keep watch, be on guard
1128	1214	γυμνάζω	gymnazo	to train, exercise
1129	1215	γυμνασία	gymnasia	training, exercise
1130	1216	γυμνητεύω	gymneteuo	to be poorly dressed
1130	1217	γυμνιτεύω	gymniteuo	to be in ragged clothing, poorly …
1131	1218	γυμνός	gymnos	naked, without clothing; needing …
1132	1219	γυμνότης	gymnotes	nakedness, insufficiently clothed
1133	1220	γυναικάριον	gynaikarion	weak-willed woman, *little* ...

1134	1221	γυναικεῖος	gynaikeios	feminine, weaker
1135	1222	γυνή	gyne	woman; wife
1136	1223	Γώγ	Gog	Gog
1137	1224	γωνία	gonia	corner; cornerstone, capstone, …

Delta (1138-1248)

1138	1226	Δαβίδ	Dabid	David
1139	1227	δαιμονίζομαι	daimonizomai	to be demon-possessed
1140	1228	δαιμόνιον	daimonion	demon, (pagan) god
1141	1229	δαιμονιώδης	daimoniodes	of the devil, demonic
1142	1230	δαίμων	daimon	demon, evil spirit
1143	1231	δάκνω	dakno	to bite
1144	1232	δάκρυον	dakryon	teardrop
1145	1233	δακρύω	dakryo	to weep, shed tears
1146	1234	δακτύλιος	daktylios	(finger) ring
1147	1235	δάκτυλος	daktylos	finger
1148	1236	Δαλμανουθά	Dalmanoutha	Dalmanutha
1149	1237	Δαλματία	Dalmatia	Dalmatia, *deceitful*
1150	1238	δαμάζω	damazo	to tame, subdue, control
1151	1239	δάμαλις	damalis	heifer, young cow

1152	1240	Δάμαρις	Damaris	Damaris
1153	1241	Δαμασκηνός	Damaskenos	Damascene, *from Damascus*
1154	1242	Δαμασκός	Damaskos	Damascus
0	1243	Δάν	Dan	Dan
1155	1244	δανείζω	daneizo	to lend, (mid.) to borrow
1156	1245	δάνειον	daneion	debt, loan
1157	1246	δανειστής	daneistes	moneylender, creditor
1155	1247	δανίζω	danizo	to lend; (mid.) to borrow
1158	1248	Δανιήλ	Daniel	Daniel, *God [El] is my judge*
1157	1250	δανιστής	danistes	moneylender, creditor
1159	1251	δαπανάω	dapanao	to spend; to pay expenses
1160	1252	δαπάνη	dapane	cost, expense
1138	1253	Δαυίδ	Dauid	David, *beloved one*
1161	1254	δέ	de	but, and, then, rather
1162	1255	δέησις	deesis	prayer, request, petition
1163	1256	δεῖ	dei	it is a must, it is necessary (one …
1164	1257	δεῖγμα	deigma	example

1165	1258	δειγματίζω	deigmatizo	to expose to public disgrace; to …
1166	1259	δείκνυμι	deiknymi	to show, explain, make known
0	1260	δεικνύω	deiknyo	to show, point out, make known
1167	1261	δειλία	deilia	timidity, cowardice
1168	1262	δειλιάω	deiliao	to be afraid, cowardly, timid
1169	1264	δειλός	deilos	afraid, cowardly, timid
1170	1265	δεῖνα	deina	a certain one, a person or thing …
1171	1267	δεινῶς	deinos	terribly, fiercely
1172	1268	δειπνέω	deipneo	to eat supper, dine
1173	1270	δεῖπνον	deipnon	banquet, supper, evening meal
1175	1272	δεισιδαιμονία	deisidaimonia	religion
1174	1273	δεισιδαίμων	deisidaimon	(very) religious
1176	1274	δέκα	deka	ten
1177	1275	δεκαδύο	dekadyo	twelve
1176	1277	δεκαοκτώ	dekaokto	eighteen
1178	1278	δεκαπέντε	dekapente	fifteen
1179	1279	Δεκάπολις	Dekapolis	Decapolis, *[league of] ten …*

1180	1280	δεκατέσσαρες	dekatessares	fourteen
1181	1281	δέκατος	dekatos	tenth in a series of things or …
1183	1282	δεκατόω	dekatoo	to collect a tenth; (pass.) to pay …
1184	1283	δεκτός	dektos	acceptable, favorable
1185	1284	δελεάζω	deleazo	to entice, seduce, lure
1186	1285	δένδρον	dendron	tree
1187	1287	δεξιολάβος	dexiolabos	spearman; other sources: bowman, …
1188	1288	δεξιός	dexios	the right hand or side in contrast …
1189	1289	δέομαι	deomai	to pray; ask, beg, plead
127	1290	δέος	deos	awe, fear, reverence
1190	1291	Δερβαῖος	Derbaios	from Derbe, *from Derbe*
1191	1292	Δέρβη	Derbe	Derbe
1192	1293	δέρμα	derma	skin, leather
1193	1294	δερμάτινος	dermatinos	made of leather
2359	1295	δέρρις	derris	skin
1194	1296	δέρω	dero	to beat up, strike, flog, slap
1195	1297	δεσμεύω	desmeuo	to tie up, bind; to arrest

1196	1298	δεσμέω	desmeo	to tie, bind
1197	1299	δέσμη	desme	bundle
1198	1300	δέσμιος	desmios	prisoner, one under arrest
1199	1301	δεσμός	desmos	chain, fetter, imprisonment
1200	1302	δεσμοφύλαξ	desmophylax	jailer, warden
1201	1303	δεσμωτήριον	desmoterion	prison, jail
1202	1304	δεσμώτης	desmotes	prisoner
1203	1305	δεσπότης	despotes	master; Sovereign Lord
1204	1306	δεῦρο	deuro	come, come here
1205	1307	δεῦτε	deute	come, come here (pl. of {1306})
1206	1308	δευτεραῖος	deuteraios	on the following day, on the second …
1208	1309	δεύτερον	deuteron	for the second time, secondly
1207	1310	δευτερόπρωτος	deuteroprotos	lit: *second-first*
1208	1311	δεύτερος	deuteros	second
1209	1312	δέχομαι	dechomai	to welcome, receive, accept
1210	1313	δέω	deo	to tie, bind, imprison
1211	1314	δή	de	indeed, therefore; can show urgency …

5081	1315	δηλαυγῶς	delaugos	very clearly
1212	1316	δῆλος	delos	clear, plain, evident
1213	1317	δηλόω	deloo	to make clear, bring to light, …
1214	1318	Δημᾶς	Demas	Demas, *common folks*
1215	1319	δημηγορέω	demegoreo	to deliver a public address
1216	1320	Δημήτριος	Demetrios	Demetrius, *of Demeter*
1217	1321	δημιουργός	demiourgos	builder, craftsman, maker
1218	1322	δῆμος	demos	people, crowd
1219	1323	δημόσιος	demosios	public, publicly
1220	1324	δηνάριον	denarion	denarius [about a day's wage]
1221	1325	δήποτε	depote	whatever
1222	1327	δήπου	depou	surely, of course
1223	1328	διά	dia	(gen.) through, by means of; (acc.) …
1224	1329	διαβαίνω	diabaino	to pass through, come over, cross
1225	1330	διαβάλλω	diaballo	(pass.) to have accusations brought …
1226	1331	διαβεβαιόομαι	diabebaioomai	to confidently affirm, stress, …
1227	1332	διαβλέπω	diablepo	to see clearly; to open

				eyes wide
1228	1333	διάβολος	diabolos	devilish, malicious, slanderous; as …
1229	1334	διαγγέλλω	diangello	to proclaim (throughout); to give …
1230	1335	διαγίνομαι	diaginomai	to pass, elapse (of time)
1231	1336	διαγινώσκω	diaginosko	to determine, decide
1232	1337	διαγνωρίζω	diagnorizo	to give an exact report
1233	1338	διάγνωσις	diagnosis	decision
1234	1339	διαγογγύζω	diagongyzo	to mutter, grumble, complain
1235	1340	διαγρηγορέω	diagregoreo	to become fully awake
1236	1341	διάγω	diago	to live, conduct one's life
1237	1342	διαδέχομαι	diadechomai	to receive (in turn)
1238	1343	διάδημα	diadema	crown, diadem
1239	1344	διαδίδωμι	diadidomi	to distribute, divide up
1240	1345	διάδοχος	diadochos	successor
1241	1346	διαζώννυμι	diazonnymi	to wrap around, tie around, put on
1242	1347	διαθήκη	diatheke	covenant, a solemn agreement …
1243	1348	διαίρεσις	diairesis	difference, variety

1244	1349	διαιρέω	diaireo	to divide, distribute, apportion
1245	1350	διακαθαίρω	diakathairo	to clear out, clean out (with a …
1245	1351	διακαθαρίζω	diakatharizo	to clear out, clean out
1246	1352	διακατελέγχομαι	diakatelenchomai	to refute (thoroughly)
1781	1353	διακελεύω	diakeleuo	to order
1247	1354	διακονέω	diakoneo	to serve, wait on, help, attend to; …
1248	1355	διακονία	diakonia	ministry, service, this can refer …
1249	1356	διάκονος	diakonos	servant, minister, a person who …
1250	1357	διακόσιοι	diakosioi	two hundred
1251	1358	διακούω	diakouo	to give a (legal) hearing
1252	1359	διακρίνω	diakrino	to make a distinction, judge a …
1253	1360	διάκρισις	diakrisis	distinguishing, differentiation; …
1254	1361	διακωλύω	diakolyo	to deter, prevent
1255	1362	διαλαλέω	dialaleo	to talk about, discuss
1256	1363	διαλέγομαι	dialegomai	to reason, discuss, discourse; to …
1257	1364	διαλείπω	dialeipo	to stop, cease

1258	1365	διάλεκτος	dialektos	language, dialect, a communication …
0	1366	διαλιμπάνω	dialimpano	to stop, cease
1259	1367	διαλλάσσομαι	diallassomai	to become reconciled
1260	1368	διαλογίζομαι	dialogizomai	to think, wonder about; to talk, …
1261	1369	διαλογισμός	dialogismos	thought, doubt; argument, dispute
1262	1370	διαλύω	dialyo	to disperse, break up
1263	1371	διαμαρτύρομαι	diamartyromai	to (solemnly) warn or charge; to …
1264	1372	διαμάχομαι	diamachomai	to argue vigorously, contend sharply
1265	1373	διαμένω	diameno	to remain (constantly)
1266	1374	διαμερίζω	diamerizo	to divide, distribute
1267	1375	διαμερισμός	diamerismos	division
1268	1376	διανέμω	dianemo	(pass.) to be spread
1269	1377	διανεύω	dianeuo	to make signs, nod, beckon
1270	1378	διανόημα	dianoema	thought
1271	1379	διάνοια	dianoia	mind, thinking, understanding; this …
1272	1380	διανοίγω	dianoigo	to open; (pass.) to be opened; to …
1273	1381	διανυκτερεύω	dianyktereuo	to spend the (entire)

				night
1274	1382	διανύω	dianyo	to continue
1275	1383	διαπαντός	diapantos	always, continually, constantly
3859	1384	διαπαρατριβή	diaparatribe	constant friction
1276	1385	διαπεράω	diaperao	to cross over
1277	1386	διαπλέω	diapleo	to sail across, sail through
1278	1387	διαπονέομαι	diaponeomai	to be greatly disturbed, troubled, …
1279	1388	διαπορεύομαι	diaporeuomai	to go through, travel through
1280	1389	διαπορέω	diaporeo	to be perplexed, puzzled, in wonder
1281	1390	διαπραγματεύομαι	diapragmateuomai	to gain, earn
1282	1391	διαπρίω	diaprio	(pass.) to be furious
1284	1392	διαρθρόω	diarthroo	to tear, break
1284	1393	διαρήσσω	diaresso	to tear, break
1283	1395	διαρπάζω	diarpazo	to rob, carry off (many possessions)
1284	1396	διαρρήγνυμι	diarregnymi	to tear (clothes), break (chains)
1285	1397	διασαφέω	diasapheo	to tell, explain (in detail)
1286	1398	διασείω	diaseio	to extort money, as a

				fig. …
1287	1399	διασκορπίζω	diaskorpizo	to scatter
1288	1400	διασπάω	diaspao	(pass.) to be torn to pieces
1289	1401	διασπείρω	diaspeiro	(pass.) to be scattered
1290	1402	διασπορά	diaspora	scattering, dispersion, Diaspora
1291	1403	διαστέλλω	diastello	(mid.) to give orders, command, …
1292	1404	διάστημα	diastema	later time, interval
1293	1405	διαστολή	diastole	difference, distinction
1294	1406	διαστρέφω	diastrepho	(act.) to subvert, pervert, make …
1295	1407	διασῴζω	diasozo	save, spare, bring safely through a …
1296	1408	διαταγή	diatage	putting into effect, institution
1297	1409	διάταγμα	diatagma	edict, command
1298	1410	διαταράσσω	diatarasso	(pass.) to be greatly troubled, …
1299	1411	διατάσσω	diatasso	(act./mid.) to command, order, …
1300	1412	διατελέω	diateleo	to continue, remain
1301	1413	διατηρέω	diatereo	to keep, treasure
1302	1414	διατί	diati	why?

1303	1416	διατίθημι	diatithemi	to make a covenant or a will; to …
1304	1417	διατρίβω	diatribo	to stay, remain, spend some time
1305	1418	διατροφή	diatrophe	food, sustenance
1306	1419	διαυγάζω	diaugazo	to dawn, shine through
1307	1420	διαυγής	diauges	transparent
1307	1421	διαφανής	diaphanes	transparent
1308	1422	διαφέρω	diaphero	(tr.) to carry, spread out; (intr.) …
1309	1423	διαφεύγω	diapheugo	to escape, flee
1310	1424	διαφημίζω	diaphemizo	to spread news about, circulate
1311	1425	διαφθείρω	diaphtheiro	to destroy, corrupt
1312	1426	διαφθορά	diaphthora	decay
1313	1427	διάφορος	diaphoros	different; superior, outstanding, …
1314	1428	διαφυλάσσω	diaphylasso	to guard carefully
1315	1429	διαχειρίζω	diacheirizo	(mid.) to kill, murder, formally, …
5512	1430	διαχλευάζω	diachleuazo	to make fun of, scoff at, sneer at
1316	1431	διαχωρίζω	diachorizo	(pass.) to be separated
0	1432	διγαμιά	digamia	second marriage

0	1433	δίγαμος	digamos	pertaining to a second marriage
1317	1434	διδακτικός	didaktikos	able to teach, skillful at …
1318	1435	διδακτός	didaktos	taught, instructed
1319	1436	διδασκαλία	didaskalia	teaching, doctrine
1320	1437	διδάσκαλος	didaskalos	teacher, instructor, one who …
1321	1438	διδάσκω	didasko	to teach, instruct, to provide …
1322	1439	διδαχή	didache	(the activity or content of) …
1323	1440	δίδραχμον	didrachmon	two-drachma (temple tax)
1324	1441	Δίδυμος	Didymos	Didymus, *twin*
1325	1442	διδῶ	dido	I give
1325	1443	δίδωμι	didomi	to give; that this can have many …
1326	1444	διεγείρω	diegeiro	to get up, arouse, stimulate
1760	1445	διενθυμέομαι	dienthumeomai	to think, ponder, reflect
1831	1446	διεξέρχομαι	diexerchomai	to come out
1327	1447	διέξοδος	diexodos	(street) corner
2058	1448	διερμηνεία	diermeneia	explanation, interpretation, …

1328	1449	διερμηνευτής	diermeneutes	interpreter, translator
1329	1450	διερμηνεύω	diermeneuo	to interpret, translate, explain
1330	1451	διέρχομαι	dierchomai	to go through, travel throughout
1331	1452	διερωτάω	dierotao	to find out, ask
1332	1453	διετής	dietes	two years old
1333	1454	διετία	dietia	two years
1334	1455	διηγέομαι	diegeomai	to tell, report, describe
1335	1456	διήγησις	diegesis	account, narrative
1336	1457	διηνεκής	dienekes	forever, endless, for all time
1337	1458	διθάλασσος	dithalassos	sandbar, sandbank (surrounded on …
1338	1459	δι&κνέομαι	diikneomai	to penetrate, pierce
1339	1460	διΐστημι	diistemi	to leave, pass
1340	1462	δι&σχυρίζομαι	diischurizomai	to assert, insist, maintain firmly
1341	1464	δικαιοκρισία	dikaiokrisia	righteous judgment
1342	1465	δίκαιος	dikaios	right, righteous, upright; in the …
1343	1466	δικαιοσύνη	dikaiosyne	righteousness, what is right, …
1344	1467	δικαιόω	dikaioo	to justify, vindicate, declare …

1345	1468	δικαίωμα	dikaioma	regulation, requirement, …
1346	1469	δικαίως	dikaios	justly, uprightly, righteously
1347	1470	δικαίωσις	dikaiosis	justification
1348	1471	δικαστής	dikastes	judge
1349	1472	δίκη	dike	punishment, with a focus that the …
1350	1473	δίκτυον	diktyon	(fish) net
1351	1474	δίλογος	dilogos	insincere, double-tongued
1352	1475	διό	dio	therefore, that is why, for this …
1353	1476	διοδεύω	diodeuo	to go through, travel through
1354	1477	Διονύσιος	Dionysios	Dionysius, *belonging to* ...
1355	1478	διόπερ	dioper	therefore, for this reason
1356	1479	διοπετής	diopetes	(the image) fallen from heaven …
2735	1480	διόρθωμα	diorthoma	reform
1357	1481	διόρθωσις	diorthosis	a new order
1358	1482	διορύσσω	diorysso	to break in
1359	1483	Διόσκουροι	Dioskouroi	the twin gods Castor and Pollux, …

1360	1484	διότι	dioti	therefore, because
1361	1485	Διοτρέφης	Diotrephes	Diotrephes, *nurtured by Zeus*
1362	1486	διπλόος	diploos	double, twice as much; same as {1487}
1362	1487	διπλοῦς	diplous	double, twice as much; same as {1486}
1363	1488	διπλόω	diploo	to double, pay back double
1364	1489	δίς	dis	twice, again
1417	1490	δισμυριάς	dismyrias	twenty thousand
1365	1491	διστάζω	distazo	to doubt
1366	1492	δίστομος	distomos	double-edged
1367	1493	δισχίλιοι	dischilioi	two thousand
1368	1494	διυ&λίζω	diylizo	to strain out, filter out
1369	1495	διχάζω	dichazo	to turn (one against another), …
1370	1496	διχοστασία	dichostasia	division, dissension
1371	1497	διχοτομέω	dichotomeo	to cut to pieces, likely a figure …
1372	1498	διψάω	dipsao	to be thirsty
1373	1499	δίψος	dipsos	thirst
1374	1500	δίψυχος	dipsychos	double-minded
1375	1501	διωγμός	diogmos	persecution

1376	1502	διώκτης	dioktes	persecutor
1377	1503	διώκω	dioko	to pursue, persecute, to …
1378	1504	δόγμα	dogma	decree, regulation
1379	1505	δογματίζω	dogmatizo	(pass.) to submit to a rule, …
1380	1506	δοκέω	dokeo	to think, consider, regard, an …
1381	1507	δοκιμάζω	dokimazo	to test, try, examine; interpret
1381	1508	δοκιμασία	dokimasia	testing, trying, examination
1382	1509	δοκιμή	dokime	character, test, proof
1383	1510	δοκίμιον	dokimion	testing, proved genuineness
1384	1511	δόκιμος	dokimos	approved by testing, genuine
1385	1512	δοκός	dokos	plank, beam of wood
1386	1513	δόλιος	dolios	deceitful, dishonest, tricky
1387	1514	δολιόω	dolioo	to practice deceit, deceive
1388	1515	δόλος	dolos	deceit, slyness, trickery, as a …
1389	1516	δολόω	doloo	to distort, falsify
1390	1517	δόμα	doma	gift

1391	1518	δόξα	doxa	This word has a wide range of …
1392	1519	δοξάζω	doxazo	to glorify, give praise, honor
1393	1520	Δορκάς	Dorkas	Dorcas, *gazelle*
1394	1521	δόσις	dosis	gift, act of giving
1395	1522	δότης	dotes	giver
1396	1524	δουλαγωγέω	doulagogeo	to enslave, bring to subjection
1397	1525	δουλεία	douleia	slavery, bondage
1398	1526	δουλεύω	douleuo	to serve (as a slave)
1399	1527	δούλη	doule	female servant, female slave
1400	1528	δοῦλος	doulos	servant, slave; in the NT a person …
1401	1529	δοῦλος	doulos	slavish, servile, completely …
1402	1530	δουλόω	douloo	to enslave, to cause one to become …
1403	1531	δοχή	doche	banquet
1404	1532	δράκων	drakon	dragon
1405	1533	δράσσομαι	drassomai	to catch, seize
1406	1534	δραχμή	drachme	silver coin, drachma
1407	1535	δρέπανον	drepanon	sickle

1408	1536	δρόμος	dromos	race, course; course (in life), …
1409	1537	Δρούσιλλα	Drousilla	Drusilla
1410	1538	δύναμαι	dynamai	to be able, have ability, to have …
1411	1539	δύναμις	dynamis	power, ability; miracle; ruler, an …
1412	1540	δυναμόω	dynamoo	(pass.) to be strengthened
1413	1541	δυνάστης	dynastes	ruler, sovereign, (court) official
1414	1542	δυνατέω	dynateo	to be able, powerful, strong
1415	1543	δυνατός	dynatos	possible (based on power); …
1416	1544	δύνω	dyno	to set (of the sun)
1417	1545	δύο	dyo	two
1419	1546	δυσβάστακτος	dysbastaktos	hard to carry
1420	1548	δυσεντέριον	dysenterion	dysentery
1421	1549	δυσερμήνευτος	dysermeneutos	hard to explain
0	1550	δύσις	dysis	west
1422	1551	δύσκολος	dyskolos	hard, difficult
1423	1552	δυσκόλως	dyskolos	hard, with difficulty
1424	1553	δυσμή	dysme	west (setting of the sun)

1425	1554	δυσνόητος	dysnoetos	hard to understand
987	1555	δυσφημέω	dysphemeo	(pass.) to be slandered
1426	1556	δυσφημία	dysphemia	bad report, slander
1427	1557	δώδεκα	dodeka	twelve
1428	1558	δωδέκατος	dodekatos	twelfth
1429	1559	δωδεκάφυλον	dodekaphylon	twelve tribes
1430	1560	δῶμα	doma	roof, housetop
1431	1561	δωρεά	dorea	gift
1432	1562	δωρεάν	dorean	freely, free of charge, without …
1433	1563	δωρέομαι	doreomai	to give, confer, bestow
1434	1564	δώρημα	dorema	gift
1435	1565	δῶρον	doron	gift, offering
1248	1566	δωροφορία	dorophoria	the bringing of a gift

Epsilon (1436-2193)

0	1567	ε	e	letter of the Greek alphabet
1436	1568	ἔα	ea	ha!, aha!
1437	1569	ἐάν	ean	if (usually used in general …
1437	1570	ἐάνπερ	eanper	if, if indeed
1438	1571	ἑαυτοῦ	heautou	himself, herself, itself,

				…
1439	1572	ἐάω	eao	to let, allow, permit
1440	1573	ἑβδομήκοντα	hebdomekonta	seventy
1441	1574	ἑβδομηκοντάκις	hebdomekontakis	seventy times
1442	1575	ἕβδομος	hebdomos	seventh
1443	1576	Ἔβερ	Eber	Eber, *[regions] beyond [the …*
1444	1577	Ἑβραι&κός	Hebraikos	Hebrew
1445	1578	Ἑβραῖος	Hebraios	a Hebrew; a Hebraic Jew
1446	1579	Ἑβραΐς	Hebrais	Aramaic, Hebrew dialect
1447	1580	Ἑβραι&στί	Hebraisti	in Aramaic, in the Hebrew dialect
1448	1581	ἐγγίζω	engizo	come near, draw near
1449	1582	ἐγγράφω	engrapho	to write in, write on, record
1450	1583	ἔγγυος	engyos	(n.) guarantee, guarantor
1451	1584	ἐγγύς	engys	near, close
1452	1585	ἐγγύτερον	engyteron	nearer, closer
1453	1586	ἐγείρω	egeiro	to arise, to stand from a prone or …
1454	1587	ἔγερσις	egersis	resurrection
1455	1588	ἐφκάθετος	ephkathetos	(n.) spy

1456	1589	ἐγκαίνια	enkainia	Feast of Dedication (Hanukkah)
1457	1590	ἐγκαινίζω	enkainizo	(pass.) to be put into effect, …
1573	1591	ἐφκακέω	ephkakeo	to give up, become discouraged, …
1458	1592	ἐγκαλέω	enkaleo	to bring charges, accuse; (pass.) …
1459	1593	ἐγκαταλείπω	enkataleipo	to forsake, leave, abandon
1460	1594	ἐγκατοικέω	enkatoikeo	to live among
2620	1595	ἐγκαυχάομαι	enkauchaomai	to boast
1461	1596	ἐγκεντρίζω	enkentrizo	to graft into
2623	1597	ἐγκλείω	enkleio	to lock up
1462	1598	ἔγκλημα	enklema	charge, accusation
1463	1599	ἐγκομβόομαι	enkomboomai	to clothe (oneself) with, put on
1464	1600	ἐγκοπή	enkope	hinderance, restraint
1465	1601	ἐγκόπτω	enkopto	to hinder, stop, impede progress
1466	1602	ἐγκράτεια	enkrateia	self-control
1467	1603	ἐγκρατεύομαι	enkrateuomai	to have control (of oneself)
1468	1604	ἐγκρατής	enkrates	disciplined, self-controlled

1469	1605	ἐγκρίνω	enkrino	to classify
1470	1606	ἐγκρύπτω	enkrypto	to mix, put into
1471	1607	ἔγυος	egyos	pregnant
1472	1608	ἐγχρίω	enchrio	to put on, rub on, anoint
1473	1609	ἐγώ	ego	I, me, my; we, us, our; often added …
0	1609	μου	mou	
1474	1610	ἐδαφίζω	edaphizo	to dash to the ground, raze
1475	1611	ἔδαφος	edaphos	ground
1476	1612	ἑδραῖος	hedraios	firm, steadfast
1477	1613	ἑδραίωμα	hedraioma	foundation
1478	1614	Ἑζεκίας	Hezekias	Hezekiah, *God [El] strengthens*
1479	1615	ἐθελοθρησκία	ethelothreskia	self-imposed religion
1480	1616	ἐθίζω	ethizo	(pass.) to be accustomed, required
1481	1617	ἐθνάρχης	ethnarches	governor
1482	1618	ἐθνικός	ethnikos	pagan, Gentile
1483	1619	ἐθνικῶς	ethnikos	like a Gentile, like a pagan
1484	1620	ἔθνος	ethnos	Gentile, pagan; (foreign) nation, a …
1485	1621	ἔθος	ethos	custom, practice, habit

1487	1623	εἰ	ei	if, since
2397	1624	εἰδέα	eidea	appearance (usually implies a …
3708	1625	εἶδον	eidon	to see, watch; realize (used as …
1491	1626	εἶδος	eidos	form, appearance, sight
1493	1627	εἰδωλεῖον	eidoleion	temple of an idol
1494	1628	εἰδωλόθυτος	eidolothutos	(food) sacrificed to idols
1496	1629	εἰδωλολάτρης	eidololatres	idolater, one who worships idols …
1495	1630	εἰδωλολατρία	eidololatria	idolatry, the reverence and worship …
1497	1631	εἴδωλον	eidolon	idol, an object that is worshiped, …
1500	1632	εἰκῇ	eike	in vain, for nothing, to no purpose
1501	1633	εἴκοσι	eikosi	twenty
1502	1634	εἴκω	eiko	to give in, yield
1504	1635	εἰκών	eikon	image, likeness, portrait
1505	1636	εἰλικρίνεια	eilikrineia	sincerity, the positive moral …
1506	1637	εἰλικρινής	eilikrines	pure, wholesome
2229	1638	εἰ μή	eime	surely, certainly
1488	1639	εἰμί	eimi	to be, exist, be present

0	1640	εἶμι	eimi	to go
1752	1641	εἵνεκεν	heineken	because of, on account of
1512	1642	εἴπερ	eiper	if indeed, if in fact, since
1513	1643	εἴπως	eipos	if perhaps, if somehow
1514	1644	εἰρηνεύω	eireneuo	to live in peace, be at peace
1515	1645	εἰρήνη	eirene	peace, harmony, tranquility; …
1516	1646	εἰρηνικός	eirenikos	peace-loving, peaceable, peaceful, …
1517	1647	εἰρηνοποιέω	eirenopoieo	to make peace, to cause …
1518	1648	εἰρηνοποιός	eirenopoios	peacemaker, one who restores peace …
1519	1650	εἰς	eis	to, toward, into; for. Spatially: …
1520	1651	εἷς	heis	one, single
1521	1652	εἰσάγω	eisago	to bring in, take in
1522	1653	εἰσακούω	eisakouo	(pass.) to be heard, listened to
1523	1654	εἰσδέχομαι	eisdechomai	to receive, welcome
1524	1655	εἴσειμι	eiseimi	to go in, enter
1525	1656	εἰσέρχομαι	eiserchomai	to go in, enter

1528	1657	εἰσκαλέομαι	eiskaleomai	to invite into
1529	1658	εἴσοδος	eisodos	entering, entrance; reception, …
1530	1659	εἰσπηδάω	eispedao	to rush in
1531	1660	εἰσπορεύομαι	eisporeuomai	to go in, enter
1532	1661	εἰστρέχω	eistrecho	to run in
1533	1662	εἰσφέρω	eisphero	to bring in, lead in
1534	1663	εἶτα	eita	then, after that, next
1535	1664	εἴτε	eite	if, whether...or
1486	1665	εἴωθα	eiotha	to have a custom
1537	1666	ἐκ	ek	of, out of; from, away from. …
1538	1667	ἕκαστος	hekastos	each, every
1539	1668	ἑκάστοτε	hekastote	always, at any time
1540	1669	ἑκατόν	hekaton	hundred
1541	1670	ἑκατονταετής	hekatontaetes	a hundred years old
1542	1671	ἑκατονταπλασίων	hekatontaplasion	a hundred times
1543	1672	ἑκατοντάρχης	hekatontarches	centurion, officer
1543	1673	ἑκατόνταρχος	hekatontarchos	centurion, officer
1831	1674	ἐκβαίνω	ekbaino	to leave, go out
1544	1675	ἐκβάλλω	ekballo	to take out, remove; to drive out, …

1545	1676	ἔκβασις	ekbasis	way out; outcome, end, result
1816	1677	ἐκβλαστάνω	ekblastano	to sprout up
1546	1678	ἐκβολή	ekbole	throwing out (a ship's cargo), …
1547	1679	ἐκγαμίζω	ekgamizo	to marry, give in marriage
1549	1681	ἔκγονος	ekgonos	(n.) grandchild
1550	1682	ἐκδαπανάω	ekdapanao	(pass.) to be completely expended, …
1551	1683	ἐκδέχομαι	ekdechomai	to wait for, expect, look forward to
1552	1684	ἔκδηλος	ekdelos	clear, very evident, plain
1553	1685	ἐκδημέω	ekdemeo	to be away, absent
1554	1686	ἐκδίδωμι	ekdidomi	(mid.) to rent, lease
1555	1687	ἐκδιηγέομαι	ekdiegeomai	to tell
1556	1688	ἐκδικέω	ekdikeo	to avenge, take revenge; to grant …
1557	1689	ἐκδίκησις	ekdikesis	justice; vengeance; punishment
1558	1690	ἔκδικος	ekdikos	punishing, avenging
1559	1691	ἐκδιώκω	ekdioko	to drive out, persecute (severely)
1560	1692	ἔκδοτος	ekdotos	handed over, given up, delivered up

1561	1693	ἐκδοχή	ekdoche	expectation
1562	1694	ἐκδύω	ekdyo	to strip off clothing, unclothe
1563	1695	ἐκεῖ	ekei	there, in a place where
1564	1696	ἐκεῖθεν	ekeithen	from there, from that place
1565	1697	ἐκεῖνος	ekeinos	that, those; he, she, it
1566	1698	ἐκεῖσε	ekeise	there, a place where
1567	1699	ἐκζητέω	ekzeteo	to seek out, seek earnestly; …
2214	1700	ἐκζήτησις	ekzetesis	controversy, useless speculation
1568	1701	ἐκθαμβέω	ekthambeo	(pass.) to be overwhelmed with …
1569	1702	ἔκθαμβος	ekthambos	(utterly) astonished
2296	1703	ἐκθαυμάζω	ekthaumazo	to wonder, be (utterly) amazed
1570	1704	ἔκθετος	ekthetos	thrown out, exposed (to elements), …
1571	1705	ἐκκαθαίρω	ekkathairo	to cleanse, clean out, get rid of
1572	1706	ἐκκαίω	ekkaio	(pass.) to be inflamed, have a …
1573	1707	ἐκκακέω	ekkakeo	to lose heart
1574	1708	ἐκκεντέω	ekkenteo	to pierce

1575	1709	ἐκκλάω	ekklao	(pass.) to be broken off
1576	1710	ἐκκλείω	ekkleio	to alienate, shut out, exclude
1577	1711	ἐκκλησία	ekklesia	church, congregation, assembly; a …
1578	1712	ἐκκλίνω	ekklino	to turn away, turn aside
1579	1713	ἐκκολυμβάω	ekkolymbao	to swim away
1580	1714	ἐκκομίζω	ekkomizo	to carry out
1464	1715	ἐκκοπή	ekkope	hindrance
1581	1716	ἐκκόπτω	ekkopto	to cut off, cut down
1582	1717	ἐκκρεμάννυμι	ekkremannymi	(mid.) to hang upon (words), to …
1583	1718	ἐκλαλέω	eklaleo	to tell
1584	1719	ἐκλάμπω	eklampo	to shine
1585	1720	ἐκλανθάνομαι	eklanthanomai	to forget
1586	1721	ἐκλέγομαι	eklegomai	to chose, pick, select
1587	1722	ἐκλείπω	ekleipo	to fail, end, stop
1588	1723	ἐκλεκτός	eklektos	elect, chosen, the Chosen One
1589	1724	ἐκλογή	ekloge	election, choice, selection
1590	1725	ἐκλύω	eklyo	(pass.) to lose heart; give up; …
1591	1726	ἐκμάσσω	ekmasso	to wipe off, dry off

1592	1727	ἐκμυκτηρίζω	ekmykterizo	to sneer at, ridicule
1593	1728	ἐκνεύω	ekneuo	to slip away, withdraw
1594	1729	ἐκνήφω	eknepho	to come to one's sense, become sober
1595	1730	ἑκούσιος	hekousios	spontaneous, willing
1596	1731	ἑκουσίως	hekousios	willingly; deliberately, …
1597	1732	ἔκπαλαι	ekpalai	for a long time, long ago
1598	1733	ἐκπειράζω	ekpeirazo	to test, put to a test, try, tempt
1599	1734	ἐκπέμπω	ekpempo	to send away, send out
1537	1735	ἐκπερισσῶς	ekperissos	emphatically
1600	1736	ἐκπετάννυμι	ekpetannymi	to hold out, spread out
1530	1737	ἐκπηδάω	ekpedao	to rush out
1601	1738	ἐκπίπτω	ekpipto	to fall off; to fail; to run …
1602	1739	ἐκπλέω	ekpleo	to sail (from)
1603	1740	ἐκπληρόω	ekpleroo	to (utterly) fulfill
1604	1741	ἐκπλήρωσις	ekplerosis	end, completion
1605	1742	ἐκπλήσσω	ekplesso	(pass.) to be amazed, astonished
1606	1743	ἐκπνέω	ekpneo	to breathe one's last breath, die
1607	1744	ἐκπορεύομαι	ekporeuomai	to go out, come out,

				leave
1608	1745	ἐκπορνεύω	ekporneuo	to engage in sexual immorality
1609	1746	ἐκπτύω	ekptyo	to scorn, spit out
0	1747	ἐκπυρόω	ekpyroo	to set on fire, destroy by fire
1610	1748	ἐκριζόω	ekrizoo	to uproot
1611	1749	ἔκστασις	ekstasis	amazement, astonishment, …
1612	1750	ἐκστρέφω	ekstrepho	(pass.) to be warped, perverted
4982	1751	ἐκσῴζω	eksozo	to bring safely
1613	1752	ἐκταράσσω	ektarasso	to throw into an uproar, into …
1614	1753	ἐκτείνω	ekteino	to stretch out, reach out; point, …
1615	1754	ἐκτελέω	ekteleo	to finish, bring to a conclusion
1616	1755	ἐκτένεια	ekteneia	earnestness
1618	1756	ἐκτενής	ektenes	deep, earnest
1617	1757	ἐκτενῶς	ektenos	deeply, earnestly
1620	1758	ἐκτίθημι	ektithemi	(mid.) to explain; (pass.) to be …
1621	1759	ἐκτινάσσω	ektinasso	to shake off, shake out
1622	1760	ἐκτός	ektos	outside, beyond, except

1623	1761	ἕκτος	hektos	sixth, noon (the sixth hour)
1624	1762	ἐκτρέπω	ektrepo	to turn away, wander away from; be …
1625	1763	ἐκτρέφω	ektrepho	to feed, nourish; to bring up, rear …
1790	1764	ἔκτρομος	ektromos	trembling
1626	1765	ἔκτρωμα	ektroma	abnormal or untimely birth
1627	1766	ἐκφέρω	ekphero	to bring out, carry out; to produce
1628	1767	ἐκφεύγω	ekpheugo	to escape
1629	1768	ἐκφοβέω	ekphobeo	to frighten, terrify
1630	1769	ἔκφοβος	ekphobos	frightened, terrified
1631	1770	ἐκφύω	ekphyo	to come out, put forth
1537	1771	ἐκφωνέω	ekphoneo	cry out
1632	1772	ἐκχέω	ekcheo	to pour out, shed, scatter; (pass.) …
1632	1773	ἐκχύννομαι	ekchunnomai	to be poured out, shed, spilled
1633	1774	ἐκχωρέω	ekchoreo	to go out, go away
1634	1775	ἐκψύχω	ekpsycho	to die, expire
1635	1776	ἑκών	hekon	voluntarily, by one's own choice
1636	1777	ἐλαία	elaia	olive, olive tree; when

				used with …
1637	1778	ἔλαιον	elaion	olive oil
1638	1779	ἐλαιών	elaion	Mount of Olives, olive grove
1639	1780	Ἐλαμίτης	Elamites	Elamite, *highland*
1640	1781	ἐλάσσων	elasson	lesser, cheaper, younger
1641	1782	ἐλαττονέω	elattoneo	to have too little
1642	1783	ἐλαττόω	elattoo	to make lower than; (pass.) to be …
1640	1784	ἐλάττων	elatton	lesser, cheaper, younger
1643	1785	ἐλαύνω	elauno	to row (with oars); (pass.) to be …
1644	1786	ἐλαφρία	elaphria	lightness, levity
1645	1787	ἐλαφρός	elaphros	light, not burdensome
1646	1788	ἐλάχιστος	elachistos	least, very small, trivial
1648	1789	Ἐλεάζαρ	Eleazar	Eleazar, *God [El] is a help*
1653	1790	ἐλεάω	eleao	to show mercy, be merciful
1650	1791	ἐλεγμός	elegmos	rebuke, reproof
1649	1792	ἔλεγξις	elenxis	rebuke, reproof
1650	1793	ἔλεγχος	elenchos	certainty, proof
1651	1794	ἐλέγχω	elencho	to expose; to rebuke, refute, show …

1652	1795	ἐλεεινός	eleeinos	pitiful
1653	1796	ἐλεέω	eleeo	to have mercy on, pity; to show …
1654	1797	ἐλεημοσύνη	eleemosyne	gift to the poor, alms, charitable …
1655	1798	ἐλεήμων	eleemon	merciful, including feelings of …
1656	1799	ἔλεος	eleos	mercy, pity; the moral quality of …
1657	1800	ἐλευθερία	eleutheria	freedom, liberty, not enslaved
1658	1801	ἐλεύθερος	eleutheros	free, released, liberated from …
1659	1802	ἐλευθερόω	eleutheroo	to set free, liberate, cause …
1660	1803	ἔλευσις	eleusis	coming, advent
1661	1804	ἐλεφάντινος	elephantinos	made of ivory (derivative of the …
1662	1806	Ἐλιακίμ	Eliakim	Eliakim, *God [El] establishes*
1663	1808	Ἐλιέζερ	Eliezer	Eliezer, *God [El] is [my] help*
1664	1809	Ἐλιούδ	Elioud	Eliud, *God [El] is [my] …*
1665	1810	Ἐλισάβετ	Elisabet	Elizabeth, *God [El] is [my] …*
1666	1811	Ἐλισαῖος	Elisaios	Elisha, *God [El] is [my]*

				…
1507	1813	ἑλίσσω	helisso	to roll up
1668	1814	ἕλκος	helkos	sore, abscess
1669	1815	ἑλκόω	helkoo	(pass.) to be covered with sores
1670	1816	ἑλκύω	helkyo	to drag, draw, pull in
1671	1817	Ἑλλάς	Hellas	Greece
1672	1818	Ἕλλην	Hellen	Greek; Gentile, a class of person …
1673	1819	Ἑλληνικός	Hellenikos	Greek (language)
1674	1820	Ἑλληνίς	Hellenis	Greek, Gentile, a class of person …
1675	1821	Ἑλληνιστής	Hellenistes	Grecian Jew, Hellenist
1676	1822	Ἑλληνιστί	Hellenisti	in Greek (language)
1677	1823	ἐλλογάω	ellogao	to charge (to one's account)
1677	1824	ἐλλογέω	ellogeo	(pass.) to be charged to one's …
1678	1825	Ἐλμαδάμ	Elmadam	Elmadam
1679	1827	ἐλπίζω	elpizo	to hope, hope for, put hope in, …
1680	1828	ἐλπίς	elpis	hope, expectation
1681	1829	Ἐλύμας	Elymas	Elymas, [poss.] *wise one} hence …*

1682	1830	ἐλωΐ	eloi	Eloi [Aramaic: my God]
1683	1831	ἐμαυτοῦ	emautou	myself, my own, of my own accord
1684	1832	ἐμβαίνω	embaino	to get into, step into, embark
1685	1833	ἐμβάλλω	emballo	to throw into
1686	1834	ἐμβαπτίζω	embaptizo	to dip into
1686	1835	ἐμβάπτω	embapto	to dip into
1687	1836	ἐμβατεύω	embateuo	to go into great detail about
1688	1837	ἐμβιβάζω	embibazo	to put on board (a vessel)
1689	1838	ἐμβλέπω	emblepo	to look (closely, directly) at, …
1690	1839	ἐμβριμάομαι	embrimaomai	to warn sternly, rebuke harshly; to …
1692	1840	ἐμέω	emeo	to spit out
1693	1841	ἐμμαίνομαι	emmainomai	to be enraged
1694	1842	Ἐμμανουήλ	Emmanouel	Immanuel, *God with us*
1695	1843	Ἐμμαοῦς	Emmaous	Emmaus, *hot springs*
1696	1844	ἐμμένω	emmeno	to remain in, stay in; remain …
1697	1846	Ἐμμώρ	Hemmor	Hamor, *male donkey*
1699	1847	ἐμός	emos	my, mine

0	1848	ἐμπαιγμονή	empaigmone	scoffing, mocking
1701	1849	ἐμπαιγμός	empaigmos	jeering, scoffing, mocking
1702	1850	ἐμπαίζω	empaizo	to mock, ridicule
1703	1851	ἐμπαίκτης	empaiktes	scoffer, mocker
649	1852	ἐμπέμπω	empempo	to send in
1704	1853	ἐμπεριπατέω	emperipateo	to walk among
1705	1857	ἐμπιμπλάω	empimplao	to provide, fill, satisfy
1705	1858	ἐμπίπλημι	empiplemi	to provide, fill, satisfy
1714	1859	ἐμπίμπρημι	empimpremi	to burn, set on fire
1706	1860	ἐμπίπτω	empipto	to fall into
1707	1861	ἐμπλέκω	empleko	(mid./pass.) to be involved in, …
1708	1862	ἐμπλοκή	emploke	braiding (possibly associated with …
1709	1863	ἐμπνέω	empneo	to breath
1710	1864	ἐμπορεύομαι	emporeuomai	to carry on business; exploit
1711	1865	ἐμπορία	emporia	business, trade
1712	1866	ἐμπόριον	emporion	market, marketplace
1713	1867	ἔμπορος	emporos	merchant
1714	1868	ἐμπρήθω	empretho	to burn, set on fire
1715	1869	ἔμπροσθεν	emprosthen	before, in front of, in the

				…
1716	1870	ἐμπτύω	emptyo	to spit on, spit at
1717	1871	ἐμφανής	emphanes	seen, revealed, visible
1718	1872	ἐμφανίζω	emphanizo	to show; report; to present (legal) …
1719	1873	ἔμφοβος	emphobos	afraid, terrified
1720	1874	ἐμφυσάω	emphysao	to breathe on
1721	1875	ἔμφυτος	emphytos	implanted
1722	1877	ἐν	en	Spatially: in, inside, at, among, …
1723	1878	ἐναγκαλίζομαι	enankalizomai	to take in one's arms
1724	1879	ἐνάλιος	enalios	creatures pertaining to the sea
2177	1880	ἐνάλλομαι	enallomai	leap upon
0	1881	ἐνανθρωπέω	enanthropeo	to take on human form
1725	1882	ἔναντι	enanti	before (spatial); fig., in the eyes …
1726	1883	ἐναντίον	enantion	before (spatial); fig., in the …
0	1884	ἐναντιόομαι	enantioomai	to oppose
1727	1885	ἐναντίος	enantios	against, opposite, in hostility
1756	1886	ἐναργής	enarges	clear, evident, visible
1728	1887	ἐνάρχομαι	enarchomai	to begin

1766	1888	ἔνατος	enatos	ninth (ninth hour = three p.m.)
863	1889	ἐναφίημι	enaphiemi	to let, permit
1729	1890	ἐνδεής	endees	needy, poor, impoverished
1730	1891	ἔνδειγμα	endeigma	evidence, plain indication
1731	1892	ἐνδείκνυμι	endeiknymi	to show, display
1732	1893	ἔνδειξις	endeixis	demonstration, proof, sign
1733	1894	ἕνδεκα	hendeka	eleven
1734	1895	ἑνδέκατος	hendekatos	eleventh
1735	1896	ἐνδέχομαι	endechomai	it is possible
1736	1897	ἐνδημέω	endemeo	to be at home
1737	1898	ἐνδιδύσκω	endidysko	to put on, dress (another); (mid.) …
1738	1899	ἔνδικος	endikos	just, deserved
1739	1900	ἐνδόμησις	endomesis	construction, material
1740	1901	ἐνδοξάζομαι	endoxazomai	to be glorified, honored
1741	1902	ἔνδοξος	endoxos	honored, having high status and so …
1742	1903	ἔνδυμα	endyma	clothing, garment
1743	1904	ἐνδυναμόω	endynamoo	to give strength, strengthen; …

1744	1905	ἐνδύνω	endyno	to worm one's way, creep in
1745	1906	ἔνδυσις	endysis	putting on
1746	1907	ἐνδύω	endyo	to clothe, dress; (mid.) clothe …
1739	1908	ἐνδώμησις	endomesis	what something is made of, material
1747	1909	ἐνέδρα	enedra	plot, ambush
1748	1910	ἐνεδρεύω	enedreuo	to wait in ambush, lie in wait for
1749	1911	ἔνεδρον	enedron	plot, ambush
1750	1912	ἐνειλέω	eneileo	to wrap in
1751	1913	ἔνειμι	eneimi	to be inside; contents
1752	1914	ἕνεκα	heneka	for the sake of; for this reason, …
1752	1915	ἕνεκεν	heneken	for, for the sake of, for this …
1768	1916	ἐνενήκοντα	enenekonta	ninety
1769	1917	ἐνεός	eneos	speechless
1753	1918	ἐνέργεια	energeia	working, power, energy
1754	1919	ἐνεργέω	energeo	to be at work in; to produce
1755	1920	ἐνέργημα	energema	working, activity
1756	1921	ἐνεργής	energes	active, effective

1757	1922	ἐνευλογέω	eneulogeo	(pass.) to be blessed
1758	1923	ἐνέχω	enecho	to oppose, be hostile toward, bear …
1759	1924	ἐνθάδε	enthade	here, in this place, to this place
1782	1925	ἔνθεν	enthen	from here
1760	1926	ἐνθυμέομαι	enthumeomai	to consider, reflect on
1761	1927	ἐνθύμησις	enthumesis	thought, reflection; design, idea
1762	1928	ἔνι	eni	there is
1763	1929	ἐνιαυτός	eniautos	year
4178	1930	ἐνίοτε	eniote	sometimes
1764	1931	ἐνίστημι	enistemi	to be present, (ptcp.) the present
1765	1932	ἐνισχύω	enischuo	to strengthen (another); to regain …
1767	1933	ἐννέα	ennea	nine
1769	1934	ἐννεός	enneos	speechless
1770	1935	ἐννεύω	enneuo	to make a sign, nod
1771	1936	ἔννοια	ennoia	attitude, thought
1772	1937	ἔννομος	ennomos	under law, subject to the law; …
1722	1938	ἐννόμως	ennomos	subject to the law, in possession …

1773	1939	ἔννυχος	ennychos	while it is still dark, at night
1774	1940	ἐνοικέω	enoikeo	to live in, live with
3726	1941	ἐνορκίζω	enorkizo	to charge by oath, adjure
1775	1942	ἑνότης	henotes	unity
1776	1943	ἐνοχλέω	enochleo	(act.) to cause trouble; (pass.) to …
1777	1944	ἔνοχος	enochos	subject to; guilty, liable for
1778	1945	ἔνταλμα	entalma	rule, commandment, precept
1779	1946	ἐνταφιάζω	entaphiazo	to prepare (a corpse) for burial, …
1780	1947	ἐνταφιασμός	entaphiasmos	preparation for burial, burial
1781	1948	ἐντέλλω	entello	(mid.) to command, give orders, …
1782	1949	ἐντεῦθεν	enteuthen	from here, from this place
1783	1950	ἔντευξις	enteuxis	prayer, intercession
0	1951	ἐντίθημι	entithemi	to put in, implant
1784	1952	ἔντιμος	entimos	highly valued, honored, precious
1785	1953	ἐντολή	entole	command, commandment, regulation, …

1786	1954	ἐντόπιος	entopios	resident, local
1787	1955	ἐντός	entos	inside, within
1788	1956	ἐντρέπω	entrepo	to cause shame; (pass.) to be …
1789	1957	ἐντρέφω	entrepho	(pass.) to be brought up, reared, …
1790	1958	ἔντρομος	entromos	trembling
1791	1959	ἐντροπή	entrope	shame, humiliation
1792	1960	ἐντρυφάω	entryphao	to revel, carouse
1793	1961	ἐντυγχάνω	entynchano	to intercede, appeal, petition
1794	1962	ἐντυλίσσω	entylisso	to wrap up (a body); (pass.) to be …
1795	1963	ἐντυπόω	entypoo	(pass.) to be engraved, carved
1796	1964	ἐνυβρίζω	enybrizo	to insult
1797	1965	ἐνυπνιάζομαι	enypniazomai	to (have supernatural) dreams or …
1798	1966	ἐνύπνιον	enypnion	dream
1799	1967	ἐνώπιον	enopion	before, in the presence of; in …
1800	1968	Ἐνώς	Enos	Enosh, *[mortal] man*
1801	1969	ἐνωτίζομαι	enotizomai	to listen carefully, pay attention to
1802	1970	Ἑνώχ	Henoch	Enoch, *initiated;*

				follower
1803	1971	ἕξ	hex	six
1804	1972	ἐξαγγέλλω	exangello	to declare, proclaim
1805	1973	ἐξαγοράζω	exagorazo	(act.) to redeem, as a fig. …
1806	1974	ἐξάγω	exago	to lead out, bring out, escort
1807	1975	ἐξαιρέω	exaireo	(act.) to gouge, take out, tear …
1808	1976	ἐξαίρω	exairo	to expel, remove, drive away
1809	1977	ἐξαιτέω	exaiteo	(mid.) to ask for
1810	1978	ἐξαίφνης	exaiphnes	suddenly, unexpectedly
1811	1979	ἐξακολουθέω	exakoloutheo	to follow, obey
1812	1980	ἑξακόσιοι	hexakosioi	six hundred
1813	1981	ἐξαλείφω	exaleipho	to wipe away, blot out, cancel
1814	1982	ἐξάλλομαι	exallomai	to jump up
1815	1983	ἐξανάστασις	exanastasis	resurrection
1816	1984	ἐξανατέλλω	exanatello	to spring up
1817	1985	ἐξανίστημι	exanistemi	to raise up (seed) = have children; …
455	1986	ἐξανοίγω	exanoigo	to open fully
1818	1987	ἐξαπατάω	exapatao	to deceive, cheat

1819	1988	ἐξάπινα	exapina	suddenly
1820	1989	ἐξαπορέω	exaporeo	(mid.) to despair; (pass.) to be in …
1821	1990	ἐξαποστέλλω	exapostello	to send out, send away
0	1991	ἐξαρτάω	exartao	to be attached to, an adherent
1822	1992	ἐξαρτίζω	exartizo	to finish, complete; (pass.) to be …
1823	1993	ἐξαστράπτω	exastrapto	to flash like lightning
1824	1994	ἐξαυτῆς	exautes	immediately, at once, right now
1825	1995	ἐξεγείρω	exegeiro	to raise, awaken (from the dead)
1826	1996	ἔξειμι	exeimi	to leave, go out, go away
1827	1998	ἐξελέγχω	exelencho	to convict
1828	1999	ἐξέλκω	exelko	(pass.) to be dragged away
1829	2000	ἐξέραμα	exerama	vomit, what is disgorged
1830	2001	ἐξεραυνάω	exeraunao	to search intently, inquire carefully
1831	2002	ἐξέρχομαι	exerchomai	to go out, leave
1832	2003	ἔξεστιν	exestin	it is legal, it is proper, it is …
1833	2004	ἐξετάζω	exetazo	to make a search; to ask, inquire, …

0	2006	ἐξέχω	execho	to stand out, be prominent
1834	2007	ἐξηγέομαι	exegeomai	to tell, make known, describe, report
1835	2008	ἑξήκοντα	hexekonta	sixty
1836	2009	ἑξῆς	hexes	next, afterward
1837	2010	ἐξηχέω	execheo	(pass.) to ring out, be caused to …
1838	2011	ἕξις	hexis	constant use, practice
1839	2014	ἐξίστημι	existemi	to amaze, astound; (intr.) to be …
1840	2015	ἐξισχύω	exischuo	to have power, be strong enough
1841	2016	ἔξοδος	exodos	exodus, departure
1842	2017	ἐξολεθρεύω	exolethreuo	(pass.) to be completely cut off from
1843	2018	ἐξομολογέομαι	exomologeomai	(act.) to consent; (mid.) to openly …
1844	2019	ἐξορκίζω	exorkizo	to charge under oath, adjure
1845	2020	ἐξορκιστής	exorkistes	one driving out evil spirits, …
1846	2021	ἐξορύσσω	exorysso	to dig through, tear out
1847	2022	ἐξουδενέω	exoudeneo	(pass.) to be rejected, treated …
1847	2023	ἐξουδενόω	exoudenoo	(pass.) to be rejected,

				treated …
1848	2024	ἐξουθενέω	exoutheneo	to treat with contempt, look down …
1848	2025	ἐξουθενόω	exouthenoo	despise, disdain
1849	2026	ἐξουσία	exousia	authority, power, the right to …
1850	2027	ἐξουσιάζω	exousiazo	to have power over; (pass.) to be …
0	2028	ἐξουσιαστικός	exousiastikos	authoritative
1851	2029	ἐξοχή	exoche	leading, prominent
1852	2030	ἐξυπνίζω	exypnizo	to wake up, arouse
1853	2031	ἔξυπνος	exypnos	awake, aroused
1854	2032	ἔξω	exo	out, outside
1855	2033	ἔξωθεν	exothen	from the outside
1856	2034	ἐξωθέω	exotheo	to drive out, expel; to run aground
1857	2035	ἐξώτερος	exoteros	outside, farthest out (as a …
1503	2036	ἔοικα	eoika	to be like, resemble
1858	2037	ἑορτάζω	heortazo	to celebrate a festival
1859	2038	ἑορτή	heorte	feast, festival, in the NT this …
1860	2039	ἐπαγγελία	epangelia	promise
1861	2040	ἐπαγγέλλομαι	epangellomai	to promise; to profess,

				lay claim to
1862	2041	ἐπάγγελμα	epangelma	promise
1863	2042	ἐπάγω	epago	to bring upon; to make guilty
1864	2043	ἐπαγωνίζομαι	epagonizomai	to contend, fight
1865	2044	ἐπαθροίζω	epathroizo	(pass.) to increase; to be collected
1866	2045	Ἐπαίνετος	Epainetos	Epenetus, *praised*
1867	2046	ἐπαινέω	epaineo	to praise, commend
1868	2047	ἔπαινος	epainos	praise, commendation
1869	2048	ἐπαίρω	epairo	to lift up; *to lift up the …*
1870	2049	ἐπαισχύνομαι	epaischunomai	to be ashamed of
1871	2050	ἐπαιτέω	epaiteo	to beg
1872	2051	ἐπακολουθέω	epakoloutheo	to follow after, accompany; be …
1873	2052	ἐπακούω	epakouo	to hear, listen to
1874	2053	ἐπακροάομαι	epakroaomai	to listen to
1875	2054	ἐπάν	epan	when, as soon as
1876	2055	ἐπάναγκες	epanankes	necessarily
1877	2056	ἐπανάγω	epanago	to put out (to sea); to return
1878	2057	ἐπαναμιμνήσκω	epanamimnesko	to remind again

1879	2058	ἐπαναπαύομαι	epanapauomai	to rest on, rely on
1880	2059	ἐπανέρχομαι	epanerchomai	to return (home)
1881	2060	ἐπανίστημι	epanistemi	to rebel against, rise up (in …
1882	2061	ἐπανόρθωσις	epanorthosis	correcting
1883	2062	ἐπάνω	epano	above, on, upon; more than
1944	2063	ἐπάρατος	eparatos	accursed
1884	2064	ἐπαρκέω	eparkeo	to help, aid
1885	2065	ἐπαρχεία	eparcheia	province
1885	2066	ἐπάρχειος	eparcheios	belonging to an eparch
0	2067	ἐπαρχικός	eparchikos	pertaining to the eparch
1886	2068	ἔπαυλις	epaulis	place to live, residence
1887	2069	ἐπαύριον	epaurion	the next day, tomorrow
1888	2070	ἐπαυτόφώρως	epautophoros	pertaining to being caught in the act
1889	2071	Ἐπαφρᾶς	Epaphras	Epaphras, *handsome*
1890	2072	ἐπαφρίζω	epaphrizo	to foam up
1891	2073	Ἐπαφρόδιτος	Epaphroditos	Epaphroditus, *handsome*
1892	2074	ἐπεγείρω	epegeiro	to stir up, arouse, excite
1893	2075	ἐπεί	epei	since, because, for otherwise
1894	2076	ἐπειδή	epeide	when; since, because

1895	2077	ἐπειδήπερ	epeideper	inasmuch as, since, whereas
1896	2078	ἐπεῖδον	epeidon	to show favor, concern; to …
1966	2079	ἔπειμι	epeimi	the next day (from a verb that …
1897	2080	ἐπείπερ	epeiper	since, indeed
1898	2081	ἐπεισαγωγή	epeisagoge	introduction, bringing in
1904	2082	ἐπεισέρχομαι	epeiserchomai	to come in, happen, with a possible …
1899	2083	ἔπειτα	epeita	then, later, afterward
1900	2084	ἐπέκεινα	epekeina	beyond, farther on
1901	2085	ἐπεκτείνομαι	epekteinomai	to strain toward, stretch out
1902	2086	ἐπενδύομαι	ependyomai	to be clothed with
1903	2087	ἐπενδύτης	ependytes	outer garment, coat
1904	2088	ἐπέρχομαι	eperchomai	to come, come upon, happen to
1905	2089	ἐπερωτάω	eperotao	to ask, question
1906	2090	ἐπερώτημα	eperotema	pledge; some translate *request, …*
1907	2091	ἐπέχω	epecho	(tr.) hold out, hold fast; (intr.) …
1908	2092	ἐπηρεάζω	epereazo	to mistreat, speak maliciously …

1909	2093	ἐπί	epi	(gen.) on, over, when; (dat.) on, …
1910	2094	ἐπιβαίνω	epibaino	to go up, go upon, ride upon, board …
1911	2095	ἐπιβάλλω	epiballo	(tr.) to throw over; to place; lay …
1912	2096	ἐπιβαρέω	epibareo	to burden, weigh down excessively
1913	2097	ἐπιβιβάζω	epibibazo	to put (someone) on (a mount)
1914	2098	ἐπιβλέπω	epiblepo	to look at, show special attention, …
1915	2099	ἐπίβλημα	epiblema	patch
1916	2100	ἐπιβοάω	epiboao	to cry out loudly
1917	2101	ἐπιβουλή	epiboule	plan, plot
1918	2102	ἐπιγαμβρεύω	epigambreuo	to marry (as next of kin)
1919	2103	ἐπίγειος	epigeios	being on the earth, earthly, that …
1920	2104	ἐπιγίνομαι	epiginomai	to come up, occur, happen
1921	2105	ἐπιγινώσκω	epiginosko	to know (fully), recognize, …
1922	2106	ἐπίγνωσις	epignosis	knowledge, understanding, insight
1923	2107	ἐπιγραφή	epigraphe	inscription, superscription, …

1924	2108	ἐπιγράφω	epigrapho	(act.) to write; (pass.) to be …
1925	2109	ἐπιδείκνυμι	epideiknymi	to show, call attention to; to …
1926	2110	ἐπιδέχομαι	epidechomai	to welcome, receive as a guest; to …
1927	2111	ἐπιδημέω	epidemeo	to live as a visitor, foreigner
1928	2112	ἐπιδιατάσσομαι	epidiatassomai	to add to (a covenant)
1929	2113	ἐπιδίδωμι	epididomi	to give, deliver, hand over to
1930	2114	ἐπιδιορθόω	epidiorthoo	to straighten out, correct (in …
1931	2115	ἐπιδύω	epidyo	to go down, set (of the sun)
1932	2116	ἐπιείκεια	epieikeia	gentleness, with an implication of …
1933	2117	ἐπιεικής	epieikes	gentle, considerate
1934	2118	ἐπιζητέω	epizeteo	to look for, run after, seek …
1935	2119	ἐπιθανάτιος	epithanatios	condemned to die
1936	2120	ἐπίθεσις	epithesis	laying on
1937	2121	ἐπιθυμέω	epithumeo	to long for, desire; covet, lust
1938	2122	ἐπιθυμητής	epithumetes	one who desires, sets heart on (evil)

1939	2123	ἐπιθυμία	epithumia	desire, longing (in contexts where …
2380	2124	ἐπιθύω	epithuo	to offer a sacrifice
1940	2125	ἐπικαθίζω	epikathizo	to sit down (upon)
1941	2126	ἐπικαλέω	epikaleo	(act./pass.) to call (upon), name, …
1942	2127	ἐπικάλυμμα	epikalymma	cover-up, covering, veil
1943	2128	ἐπικαλύπτω	epikalypto	(pass.) to be covered
1944	2129	ἐπικατάρατος	epikataratos	cursed
1945	2130	ἐπίκειμαι	epikeimai	to lay upon; to press, crowd upon, …
2027	2131	ἐπικέλλω	epikello	to run aground
2770	2132	ἐπικερδαίνω	epikerdaino	to gain in addition
2778	2133	ἐπικεφάλαιον	epikephalaion	(poll) tax
1946	2134	Ἐπικούρειος	Epikoureios	Epicurean, *of Epicurus*
1947	2135	ἐπικουρία	epikouria	help
0	2136	ἐπικράζω	epikrazo	to shout threats
1948	2137	ἐπικρίνω	epikrino	to decide, determine
1949	2138	ἐπιλαμβάνομαι	epilambanomai	to take hold, catch, trap, seize
2989	2139	ἐπιλάμπω	epilampo	to shine out, shine forth
1950	2140	ἐπιλανθάνομαι	epilanthanomai	to forget
1951	2141	ἐπιλέγω	epilego	(pass.) to be called;

				(mid.) to …
1952	2142	ἐπιλείπω	epileipo	to not have (time); to fail to have
621	2143	ἐπιλείχω	epileicho	to lick
1953	2144	ἐπιλησμονή	epilesmone	forgetfulness
1954	2145	ἐπίλοιπος	epiloipos	remaining, the rest
1955	2146	ἐπίλυσις	epilysis	interpretation, explanation
1956	2147	ἐπιλύω	epilyo	to explain; (pass.) to be settled, …
1957	2148	ἐπιμαρτυρέω	epimartyreo	to testify that, bear witness about
1958	2149	ἐπιμέλεια	epimeleia	needs, care, attention
1959	2150	ἐπιμελέομαι	epimeleomai	to take care of, look after
1960	2151	ἐπιμελῶς	epimelos	carefully, diligently
1961	2152	ἐπιμένω	epimeno	to stay, remain; to continue in, …
1962	2153	ἐπινεύω	epineuo	to accept, give consent
1963	2154	ἐπίνοια	epinoia	thought, intention
1964	2155	ἐπιορκέω	epiorkeo	to break an oath, swear falsely
1965	2156	ἐπίορκος	epiorkos	perjured; as a noun, perjurer
1967	2157	ἐπιούσιος	epiousios	what recurs on a day to

				day basis, …
1968	2158	ἐπιπίπτω	epipipto	to fall upon, come eagerly, …
1969	2159	ἐπιπλήσσω	epiplesso	to rebuke, strike at
1971	2160	ἐπιποθέω	epipotheo	to long for, crave, desire
1972	2161	ἐπιπόθησις	epipothesis	longing (for)
1973	2162	ἐπιπόθητος	epipothetos	longed for
1974	2163	ἐπιποθία	epipothia	longing, desire
1975	2164	ἐπιπορεύομαι	epiporeuomai	to come to, go to
1976	2165	ἐπιράπτω	epirapto	to sew on
1977	2166	ἐπιρίπτω	epiripto	to throw on
3982	2167	ἐπισείω	episeio	to urge on, incite
1978	2168	ἐπίσημος	episemos	notorious, prominent, outstanding
1979	2169	ἐπισιτισμός	episitismos	food, something to eat
1980	2170	ἐπισκέπτομαι	episkeptomai	to visit, show concern, care for, …
643	2171	ἐπισκευάζομαι	episkeuazomai	to get ready, make preparations
1981	2172	ἐπισκηνόω	episkenoo	to rest upon, take up residence
1982	2173	ἐπισκιάζω	episkiazo	to cast a shadow, overshadow; to …
1983	2174	ἐπισκοπέω	episkopeo	to see to, care for; to

				serve as an …
1984	2175	ἐπισκοπή	episkope	coming, visitation, the coming of …
1985	2176	ἐπίσκοπος	episkopos	overseer or bishop, a leader in a …
1986	2177	ἐπισπάομαι	epispaomai	to (attempt to) conceal …
4687	2178	ἐπισπείρω	epispeiro	to sow afterward
1987	2179	ἐπίσταμαι	epistamai	to understand, know, be aware
1999	2180	ἐπίστασις	epistasis	stirring up, rebellion; pressure
1988	2181	ἐπιστάτης	epistates	master
1989	2182	ἐπιστέλλω	epistello	to write a letter
0	2183	ἐπιστήμη	episteme	understanding, knowledge
1990	2184	ἐπιστήμων	epistemon	understanding, expert, learned
1991	2185	ἐπιστηρίζω	episterizo	to strengthen
1992	2186	ἐπιστολή	epistole	letter, epistle
1993	2187	ἐπιστομίζω	epistomizo	to silence, formally, *to stop …*
1994	2188	ἐπιστρέφω	epistrepho	to turn (around, back, from), return
1995	2189	ἐπιστροφή	epistrophe	conversion, a fig. extension of …

1996	2190	ἐπισυνάγω	episynago	to gather together
1997	2191	ἐπισυναγωγή	episynagoge	gathering, meeting, assembling
1998	2192	ἐπισυντρέχω	episyntrecho	to run together to
1976	2193	ἐπισυρράπτο	episyrrapto	to sew on
1999	2194	ἐπισύστασις	episystasis	uprising, disturbance, insurrection
2000	2195	ἐπισφαλής	episphales	dangerous, unsafe
2001	2196	ἐπισχύω	epischuo	to insist
2002	2197	ἐπισωρεύω	episoreuo	to gather a great number, accumulate
2003	2198	ἐπιταγή	epitage	command, order; authority
2004	2199	ἐπιτάσσω	epitasso	to command, order
2005	2200	ἐπιτελέω	epiteleo	to finish, complete, end; to …
2006	2201	ἐπιτήδειος	epitedeios	needful, necessary, suitable
2007	2202	ἐπιτίθημι	epitithemi	to place, lay upon, put on
2008	2203	ἐπιτιμάω	epitimao	to rebuke, warn
2009	2204	ἐπιτιμία	epitimia	punishment
2010	2205	ἐπιτρέπω	epitrepo	to let, allow, permit, give …
2233	2206	ἐπιτροπεύω	epitropeuo	to be governor,

				procurator
2011	2207	ἐπιτροπή	epitrope	commission, permission
2012	2208	ἐπίτροπος	epitropos	foreman, manager, guardian; derived …
2013	2209	ἐπιτυγχάνω	epitynchano	to obtain, receive, gain
2014	2210	ἐπιφαίνω	epiphaino	(act.) to appear, make an …
2015	2211	ἐπιφάνεια	epiphaneia	appearing, appearance; usually …
2016	2212	ἐπιφανής	epiphanes	glorious, splendid
2017	2213	ἐπιφαύσκω	epiphausko	to shine on
2018	2214	ἐπιφέρω	epiphero	to bring upon, inflict
2019	2215	ἐπιφωνέω	epiphoneo	to shout, cry out loudly
2020	2216	ἐπιφώσκω	epiphosko	to dawn, begin, shine forth
2021	2217	ἐπιχειρέω	epicheireo	to attempt, try to
0	2218	ἐπιχείρησις	epicheiresis	attempt, attack
2022	2219	ἐπιχέω	epicheo	to pour on, pour over
2023	2220	ἐπιχορηγέω	epichoregeo	to support, supply; (pass.) to be …
2024	2221	ἐπιχορηγία	epichoregia	support, help
2025	2222	ἐπιχρίω	epichrio	to put on, anoint on, spread on
2017	2223	ἐπιψαύω	epipsauo	to touch, grasp, attain

2026	2224	ἐποικοδομέω	epoikodomeo	to build up, build on
2027	2225	ἐποκέλλω	epokello	to run aground
2028	2226	ἐπονομάζω	eponomazo	(pass.) to be called, named
2029	2227	ἐποπτεύω	epopteuo	to see, observe
2030	2228	ἐπόπτης	epoptes	eyewitness
2031	2229	ἔπος	epos	word
2032	2230	ἐπουράνιος	epouranios	heavenly, celestial; heavenly realms
2033	2231	ἑπτά	hepta	seven
2034	2232	ἑπτάκις	heptakis	seven times
2035	2233	ἑπτακισχίλιοι	heptakischilioi	seven thousand
4179	2234	ἑπταπλασίων	heptaplasion	sevenfold
2037	2235	Ἔραστος	Erastos	Erastus, *beloved*
2045	2236	ἐραυνάω	eraunao	to search, look into, try to find out
2038	2237	ἐργάζομαι	ergazomai	to work, be active, accomplish …
2039	2238	ἐργασία	ergasia	trade, business, making money; …
2040	2239	ἐργάτης	ergates	worker, laborer, one who does …
2041	2240	ἔργον	ergon	work, deed, activity, task, job

2042	2241	ἐρεθίζω	erethizo	to stir up, provoke, arouse; …
2043	2242	ἐρείδω	ereido	to stick fast, make immovable, jam
2044	2243	ἐρεύγομαι	ereugomai	to utter, proclaim
2047	2244	ἐρημία	eremia	remote place, desert, countryside, …
2048	2245	ἔρημος	eremos	deserted, remote, solitary; as a …
2049	2246	ἐρημόω	eremoo	(pass.) to be brought to ruin, laid …
2050	2247	ἐρήμωσις	eremosis	desolation, devastation, …
2051	2248	ἐρίζω	erizo	to quarrel
2052	2249	ἐριθεία	eritheia	selfish ambition, faction, strife
2053	2250	ἔριον	erion	wool
2054	2251	ἔρις	eris	quarrel, strife, dissension, discord
2055	2252	ἐρίφιον	eriphion	goat
2056	2253	ἔριφος	eriphos	(young) goat
2057	2254	Ἑρμᾶς	Hermas	Hermas
2058	2255	ἑρμηνεία	hermeneia	interpretation, translation, to …
1328	2256	ἑρμηνευτής	hermeneutes	translator

2059	2257	ἑρμηνεύω	hermeneuo	to translate, give the meaning, …
2060	2258	Ἑρμῆς	Hermes	Hermes, [poss.] *rock, cairn*
2061	2259	Ἑρμογένης	Hermogenes	Hermogenes, *born of Hermes*
2062	2260	ἑρπετόν	herpeton	reptile
2063	2261	ἐρυθρός	erythros	red
2064	2262	ἔρχομαι	erchomai	to come, go
2065	2263	ἐρωτάω	erotao	to ask; beg, urge; pray
2066	2264	ἐσθής	esthes	clothing, robe
2067	2265	ἔσθησις	esthesis	government
2068	2266	ἐσθίω	esthio	to eat, consume, devour
2068	2267	ἔσθω	estho	to eat, consume, devour
2069	2268	Ἑσλί	Hesli	Esli, *Yahweh sets apart*
2072	2269	ἔσοπτρον	esoptron	mirror
2073	2270	ἑσπέρα	hespera	evening
0	2271	ἑσπερινός	hesperinos	pertaining to the evening
2074	2272	Ἑσρώμ	Hesrom	Hezron, *enclosure*
2274	2273	ἐσσόομαι	essoomai	to be inferior, lesser, worse off, …
2078	2274	ἔσχατος	eschatos	last (of a series), least, final

2079	2275	ἐσχάτως	eschatos	finally; at the point of death
2080	2276	ἔσω	eso	in, inner, inside, inwardly
2081	2277	ἔσωθεν	esothen	from within, from inside, inwardly
2082	2278	ἐσώτερος	esoteros	inner
2083	2279	ἑταῖρος	hetairos	friend, comrade, companion
2084	2280	ἑτερόγλωσσος	heteroglossos	speaking in a foreign language
2085	2281	ἑτεροδιδασκαλέω	heterodidaskaleo	to teach false doctrine, teach heresy
2086	2282	ἑτεροζυγέω	heterozygeo	to yoke together in a mismatch
2087	2283	ἕτερος	heteros	other, different
2088	2284	ἑτέρως	heteros	differently, other, otherwise
2089	2285	ἔτι	eti	still, yet, again
2090	2286	ἑτοιμάζω	hetoimazo	to prepare, be ready
2091	2288	ἑτοιμασία	hetoimasia	readiness, preparation
2092	2289	ἕτοιμος	hetoimos	ready, prepared
2093	2290	ἑτοίμως	hetoimos	readily
2094	2291	ἔτος	etos	year
2095	2292	εὖ	eu	well; well done!

2096	2293	Εὔα	heua	Eve, *life*
2097	2294	εὐαγγελίζω	euangelizo	to preach (bring) the good news …
2098	2295	εὐαγγέλιον	euangelion	gospel, good news; see also {2294}
2099	2296	εὐαγγελιστής	euangelistes	evangelist, preacher of the gospel
2100	2297	εὐαρεστέω	euaresteo	to please
2101	2298	εὐάρεστος	euarestos	pleasing, acceptable
2102	2299	εὐαρέστως	euarestos	in an acceptable or pleasing manner
2103	2300	Εὔβουλος	euboulos	Eubulus, *good counsel*
2095	2301	εὖγε	euge	well done!, excellent!
2104	2302	εὐγενής	eugenes	of noble birth, of noble character
2129	2303	εὐγλωττία	euglottia	glibness, fluency of speech
2105	2304	εὐδία	eudia	fair weather
2106	2305	εὐδοκέω	eudokeo	to be well pleased, delight
2107	2306	εὐδοκία	eudokia	goodwill, good purpose, favor, …
2108	2307	εὐεργεσία	euergesia	act of kindness, good deed
2109	2308	εὐεργετέω	euergeteo	to do good to

2110	2309	εὐεργέτης	euergetes	benefactor; in context this is a …
2111	2310	εὔθετος	euthetos	fit, fit for service, useable, …
2112	2311	εὐθέως	eutheos	immediately, at once
2113	2312	εὐθυδρομέω	euthudromeo	to sail straight, run a straight …
2114	2313	εὐθυμέω	euthumeo	to keep up one's courage; to be …
2115	2314	εὔθυμος	euthumos	encouraged, cheerful, in good spirits
2115	2315	εὐθύμως	euthumos	gladly, cheerfully
2116	2316	εὐθύνω	euthuno	to make straight, straighten; to go …
2117	2317	εὐθύς	euthus	immediately, at once, as soon as
2117	2318	εὐθύς	euthus	straight, not crooked; by …
2118	2319	εὐθύτης	euthutes	righteousness, uprightness, a fig. …
2119	2320	εὐκαιρέω	eukaireo	to have a chance to, have the …
2120	2321	εὐκαιρία	eukairia	opportunity, the right moment
2121	2322	εὔκαιρος	eukairos	opportune, well timed, suitable; …
2122	2323	εὐκαίρως	eukairos	opportunely, in season

2123	2324	εὔκοπος	eukopos	easy, easier
2124	2325	εὐλάβεια	eulabeia	reverence, reverent submission
2125	2326	εὐλαβέομαι	eulabeomai	to have holy fear, reverence
2126	2327	εὐλαβής	eulabes	devout, godly, God-fearing
2127	2328	εὐλογέω	eulogeo	to praise, give thanks to, speak …
2128	2329	εὐλογητός	eulogetos	worthy of being praised, blessed, …
2129	2330	εὐλογία	eulogia	blessing, praise, thanksgiving, the …
2130	2331	εὐμετάδοτος	eumetadotos	generous
2131	2332	Εὐνίκη	eunike	Eunice, *good victory*
2132	2333	εὐνοέω	eunoeo	to settle matters by coming to terms
2133	2334	εὔνοια	eunoia	wholeheartedness, enthusiasm, …
2134	2335	εὐνουχίζω	eunouchizo	to emasculate, make (oneself) a …
2135	2336	εὐνοῦχος	eunouchos	eunuch, court official
2136	2337	Εὐοδία	euodia	Euodia, *good way} poss. {good ...*
2137	2338	εὐοδόω	euodoo	(pass.) to get along with; to have …

2145	2339	εὐπάρεδρος	euparedros	devoted, devotion, service devoted …
2138	2340	εὐπειθής	eupeithes	submissive, obedient, compliant
2139	2341	εὐπερισπαστος	euperispastos	easily distracting
2139	2342	εὐπερίστατος	euperistatos	easily entangling, constricting, …
2140	2343	εὐποιΐα	eupoiia	doing good
2141	2344	εὐπορέω	euporeo	to have (financial) ability, have …
2142	2345	εὐπορία	euporia	prosperity, prosperous income
2143	2346	εὐπρέπεια	euprepeia	beauty
2144	2347	εὐπρόσδεκτος	euprosdektos	acceptable, favorable
2145	2348	εὐπρόσεδρος	euprosedros	constant
2146	2349	εὐπροσωπέω	euprosopeo	to make a good impression, make a …
2148	2350	εὐρακύλων	eurakylon	northeast wind, Euraquilo
2147	2351	εὑρίσκω	heurisko	(act.) to find, discover, meet; …
2148	2352	εὐρακύλων	eurakylon	southeast wind, Euroclydon
2149	2353	εὐρύχωρος	eurychoros	broad, spacious
2150	2354	εὐσέβεια	eusebeia	godliness, piety

2151	2355	εὐσεβέω	eusebeo	to worship; to put religion into …
2152	2356	εὐσεβής	eusebes	devout, godly, pious, reverent
2153	2357	εὐσεβῶς	eusebos	in a godly manner
2154	2358	εὔσημος	eusemos	intelligible, clear, distinct, …
2155	2359	εὔσπλαγχνος	eusplanchnos	compassionate, tenderhearted
807	2360	εὐσχημονέω	euschemoneo	to behave in an affected manner
2156	2361	εὐσχημόνως	euschemonos	decently, fittingly, becomingly, …
2157	2362	εὐσχημοσύνη	euschemosyne	modesty, presentability
2158	2363	εὐσχήμων	euschemon	presentable, proper, right; …
2159	2364	εὐτόνως	eutonos	vehemently, vigorously
2160	2365	εὐτραπελία	eutrapelia	coarse joking, vulgar jesting
2161	2366	Εὔτυχος	eutychos	Eutychus, *fortunate*
2162	2367	εὐφημία	euphemia	good report
2163	2368	εὔφημος	euphemos	admirable, appealing, praiseworthy
2164	2369	εὐφορέω	euphoreo	to produce a good crop, be fruitful
2165	2370	εὐφραίνω	euphraino	(act.) to cause

				celebration, make …
2166	2371	Εὐφράτης	euphrates	Euphrates
2167	2372	εὐφροσύνη	euphrosyne	joy, gladness, cheerfulness
2168	2373	εὐχαριστέω	eucharisteo	to thank, give thanks, render …
2169	2374	εὐχαριστία	eucharistia	expression of thanks, thanksgiving, …
2170	2375	εὐχάριστος	eucharistos	thankful (in word and attitude)
2171	2376	εὐχή	euche	vow, oath; prayer
2172	2377	εὔχομαι	euchomai	to pray for; wish for
2173	2378	εὔχρηστος	euchrestos	useful, helpful, serviceable
2174	2379	εὐψυχέω	eupsycheo	to be cheerful, glad
2175	2380	εὐωδία	euodia	aroma, fragrance
2176	2381	εὐώνυμος	euonymos	left (direction), south
0	2382	εὐωχία	euochia	banquet, feasting
2177	2383	ἐφάλλομαι	ephallomai	to jump on, leap upon
2178	2384	ἐφάπαξ	ephapax	once for all; at the same time
2179	2385	Ἐφεσῖνος	Ephesinos	Ephesian
2180	2386	Ἐφέσιος	Ephesios	Ephesian, person of Ephesus

2181	2387	Ἔφεσος	Ephesos	Ephesus
2182	2388	ἐφευρετής	epheuretes	inventor, contriver
2183	2389	ἐφημερία	ephemeria	(priestly) division, group, class
2184	2390	ἐφήμερος	ephemeros	daily, for the day
2185	2391	ἐφικνέομαι	ephikneomai	to come (to), reach (to)
2186	2392	ἐφίστημι	ephistemi	to approach, come near, stand …
1896	2393	ἐφοράω	ephorao	to gaze upon
2187	2394	Ἐφραίμ	Ephraim	Ephraim, *doubly fruitful*
2188	2395	ἐφφαθά	ephphatha	ephphatha!, be opened!
5504	2396	ἐχθές	echthes	yesterday
2189	2397	ἔχθρα	echthra	hostility, hatred, antagonism
2190	2398	ἐχθρός	echthros	(n.) enemy
2191	2399	ἔχιδνα	echidna	viper, snake
2192	2400	ἔχω	echo	(tr.) to have, hold, keep; (intr.) …
2193	2401	ἕως	heos	up to, until

Zeta (2194-2227)

2194	2404	Ζαβουλών	Zaboulon	Zebulun, *honor*
2195	2405	Ζακχαῖος	Zakchaios	Zacchaeus, *righteous one, pure …*

2196	2406	Ζάρα	Zara	Zerah, *dawning, shining} or ...*
2197	2408	Ζαχαρίας	Zacharias	Zechariah, *Yahweh remembers*
2198	2409	ζάω	zao	to be alive, to live a life; in the …
2199	2411	Ζεβεδαῖος	Zebedaios	Zebedee, *Yahweh bestows*
2200	2412	ζεστός	zestos	hot
4801	2413	ζεύγνυμι	zeugnymi	to connect, join
2201	2414	ζεῦγος	zeugos	yoke; by extension: a pair
2202	2415	ζευκτηρία	zeukteria	rope, band
2203	2416	Ζεύς	Zeus	Zeus, *shine, bright*
2204	2417	ζέω	zeo	to have great fervor, as a fig. …
2206	2418	ζηλεύω	zeleuo	to be earnest, eager
2205	2419	ζῆλος	zelos	zeal, ardent concern, enthusiasm, …
2206	2420	ζηλόω	zeloo	to desire, eagerly desire, show …
2207	2421	ζηλωτής	zelotes	zealot, enthusiast, adherent, one …
2209	2422	ζημία	zemia	loss, damage
2210	2423	ζημιόω	zemioo	(pass.) to forfeit, suffer loss or …
2211	2424	Ζηνᾶς	Zenas	Zenas, *gift of Zeus*
2212	2426	ζητέω	zeteo	to look for, seek out; to try to …
2213	2427	ζήτημα	zetema	question for discussion, point of …
2214	2428	ζήτησις	zetesis	argument, debate, controversy, …
2215	2429	ζιζάνιον	zizanion	weed, darnel, or some other …

2216	2431	Ζοροβαβέλ	Zorobabel	Zerubbabel, *offspring of* ...
2217	2432	ζόφος	zophos	blackness, darkness, gloom
2218	2433	ζυγός	zygos	yoke, a frame and cross bar placed …
2219	2434	ζύμη	zyme	yeast, leaven
2220	2435	ζυμόω	zymoo	to leaven, ferment, work as yeast
2221	2436	ζωγρέω	zogreo	to capture (alive)
2222	2437	ζωή	zoe	life, physical or spiritual; with …
2223	2438	ζώνη	zone	belt, sash
2224	2439	ζώννυμι	zonnymi	to dress, clothe oneself, put on a …
2224	2440	ζωννύω	zonnyo	to dress, clothe oneself, put on a …
2225	2441	ζῳογονέω	zoogoneo	to give life, make alive; to …
2226	2442	ζῷον	zoon	living creature, animal
2227	2443	ζῳοποιέω	zoopoieo	to make alive, give life to

Eta (2228-2278)

2228	2445	ἤ	e	or; (in a series) either...or; (in …
2229	2446	ἦ	e	truly
2230	2448	ἡγεμονεύω	hegemoneuo	to govern, lead, rule
2231	2449	ἡγεμονία	hegemonia	reign, leadership, rulership
2232	2450	ἡγεμών	hegemon	ruler, prince, governor, prefect, …
2233	2451	ἡγέομαι	hegeomai	to lead, rule, guide; to consider, …

2234	2452	ἡδέως	hedeos	gladly, with delight; in the …
2235	2453	ἤδη	ede	already, by this time, even now
2237	2454	ἡδονή	hedone	pleasure, desire, enjoyment, …
2238	2455	ἡδύοσμον	hedyosmon	mint
2239	2456	ἦθος	ethos	character, habit and custom
2240	2457	ἥκω	heko	to come, to have come, be present
2241	2458	ἠλί	eli	Eli [Hebrew: my God]
2242	2459	Ἠλί	eli	Heli, *ascent [to God]*
2243	2460	Ἠλίας	elias	Elijah, *Yahweh is [my] God*
2244	2461	ἡλικία	helikia	life, time in life, age; stature, …
2245	2462	ἡλίκος	helikos	how much, how great, how large
2246	2463	ἥλιος	helios	sun
2247	2464	ἧλος	helos	nail (used in crucifixion)
0	7005	ἡμεῖς	hemeis	
2250	2465	ἡμέρα	hemera	day, time of the day, time, …
2251	2466	ἡμέτερος	hemeteros	our, our own
2253	2467	ἡμιθανής	hemithanes	half dead
2255	2468	ἥμισυς	hemisys	half (temporal and spacial)
2256	2469	ἡμιώριον	hemiorion	half an hour
2259	2471	ἡνίκα	henika	when, whenever, at the time when
2260	2472	ἤπερ	eper	than

2261	2473	ἤπιος	epios	gentle, kind
2262	2474	Ἤρ	er	Er, *watcher, watchful*
2263	2475	ἤρεμος	eremos	peaceful, quiet, tranquil
2264	2476	Ἡρῴδης	herodes	Herod
2265	2477	Ἡρῳδιανοί	herodianoi	Herodians
2266	2478	Ἡρῳδιάς	herodias	Herodias
2267	2479	Ἡρῳδίων	herodion	Herodion
2268	2480	Ἠσαίας	esaias	Isaiah, *Yahweh saves*
2269	2481	Ἠσαῦ	esau	Esau, *hairy*
2276	2482	ἥσσων	hesson	for the worse; (adv.) less
2270	2483	ἡσυχάζω	hesychazo	to be silent, have no objection; to …
2271	2484	ἡσυχία	hesychia	quietness, silence; settling down, …
2272	2485	ἡσύχιος	hesychios	quiet
2273	2486	ἤτοι	etoi	(in a series) whether...or
2274	2487	ἡττάομαι	hettaomai	to be mastered, overcome
2275	2488	ἥττημα	hettema	loss, defeat
2276	2489	ἥττων	hetton	for the worse; (adv.) less
2278	2490	ἠχέω	echeo	to resound, ring out
2279	2491	ἦχος	echos	sound, tone, blast (of a trumpet); …
2279	2492	ἦχος	echos	roar, sound, noise

Theta (2279-2388

5008	2496	θάβιτα	thabita	girl
2280	2497	Θαδδαῖος	Thaddaios	Thaddaeus, [poss.] *nipple*
2281	2498	θάλασσα	thalassa	sea, lake, a general term for any …
2282	2499	θάλπω	thalpo	to care for, cherish, comfort
2283	2500	Θαμάρ	Thamar	Tamar, *date palm*
2284	2501	θαμβέω	thambeo	(pass.) to be amazed, astounded
2285	2502	θάμβος	thambos	amazement, astonishment, wonder
2286	2503	θανάσιμος	thanasimos	deadly
2287	2504	θανατηφόρος	thanatephoros	deadly
2288	2505	θάνατος	thanatos	death
2289	2506	θανατόω	thanatoo	to put to death, kill
2290	2507	θάπτω	thapto	to bury, entomb
2291	2508	Θάρα	Thara	Terah
2292	2509	θαρρέω	tharreo	to have confidence, be bold
2293	2510	θαρσέω	tharseo	take heart!, take courage!, cheer up!
2294	2511	θάρσος	tharsos	encouragement, courage
2295	2512	θαῦμα	thauma	wonder, marvel, astonishment

2296	2513	θαυμάζω	thaumazo	to be amazed (at), in wonder, …
2297	2514	θαυμάσιος	thaumasios	wonderful, remarkable
2298	2515	θαυμαστός	thaumastos	wonderful, marvelous, remarkable
2299	2516	θεά	thea	goddess
2300	2517	θεάομαι	theaomai	to see, look at; visit
2301	2518	θεατρίζω	theatrizo	to publicly expose
2302	2519	θέατρον	theatron	theatre, spectacle, theatrical play
2303	2520	θεῖον	theion	sulfur
2304	2521	θεῖος	theios	divine
2305	2522	θειότης	theiotes	divine nature, divinity
2306	2523	θειώδης	theiodes	(yellow) as sulfur
0	2524	θέκλα	thekla	Thecla
2307	2525	θέλημα	thelema	will, decision, desire
2308	2526	θέλησις	thelesis	will, decision
2309	2527	θέλω	thelo	to will, decide, want to; wish, …
2310	2528	θεμέλιον	themelion	foundation
2310	2529	θεμέλιος	themelios	foundation
2311	2530	θεμελιόω	themelioo	to lay a foundation; to make …

2312	2531	θεοδίδακτος	theodidaktos	taught by God
2312	2532	θεολόγος	theologos	one who speaks of God or divine …
2313	2533	θεομαχέω	theomacheo	to fight against God
2314	2534	θεομάχος	theomachos	fighting against God
2315	2535	θεόπνευστος	theopneustos	God-breathed, inspired by God, …
2316	2536	θεός	theos	God, usually refers to the one true …
2317	2537	θεοσέβεια	theosebeia	worship of God, reverence for God
2318	2538	θεοσεβής	theosebes	godly, God-fearing, devout
2319	2539	θεοστυγής	theostyges	God-hating
2320	2540	θεότης	theotes	Deity, Divinity
2321	2541	Θεόφιλος	Theophilos	Theophilus, *friend of God*
2322	2542	θεραπεία	therapeia	service, care; (hence) healing
2323	2543	θεραπεύω	therapeuo	to serve, to give help, take care …
2324	2544	θεράπων	therapon	servant, a person who renders service
2325	2545	θερίζω	therizo	to reap, harvest
2326	2546	θερισμός	therismos	harvest
2327	2547	θεριστής	theristes	harvester, reaper

2328	2548	θερμαίνω	thermaino	(mid.) to keep warm, warm (oneself)
2329	2549	θέρμη	therme	heat
2330	2550	θέρος	theros	summer
0	2551	θεσσαλία	thessalia	Thessaly
2331	2552	Θεσσαλονικεύς	Thessalonikeus	Thessalonian, *from* ...
2332	2553	Θεσσαλονίκη	Thessalonike	Thessalonica
2333	2554	Θευδᾶς	Theudas	Theudas, *gift of God*
2334	2555	θεωρέω	theoreo	to see, look at, watch closely; …
2335	2556	θεωρία	theoria	sight, spectacle
2336	2557	θήκη	theke	sheath, scabbard
2337	2558	θηλάζω	thelazo	to nurse a baby; (n.) nursing infant
2338	2559	θῆλυς	thelys	female, pertaining to women
2339	2560	θήρα	thera	trap, net
2340	2561	θηρεύω	thereuo	to catch in a mistake, a fig. …
2341	2562	θηριομαχέω	theriomacheo	to fight wild animals
2342	2563	θηρίον	therion	(wild) animal, (fiendish) beast, …
2343	2564	θησαυρίζω	thesaurizo	to store up, gather, reserve
2344	2565	θησαυρός	thesauros	treasure, what is stored up; …

2345	2566	θιγγάνω	thingano	to touch
2346	2567	θλίβω	thlibo	(act.) to press upon, crowd up to; …
2347	2568	θλῖψις	thlipsis	trouble, distress, oppression, …
2348	2569	θνῄσκω	thnesko	(perf.) to have died, be dead
2349	2570	θνητός	thnetos	mortal
5182	2571	θορυβάζω	thorybazo	(pass.) to be upset, distracted
2350	2572	θορυβέω	thorybeo	to start a riot, throw into …
2351	2573	θόρυβος	thorybos	uproar, riot, commotion, disturbance
2352	2574	θραυματρίζω	thraumatrizo	to break
2352	2575	θραύω	thrauo	(pass.) to be oppressed, …
2353	2576	θρέμμα	thremma	livestock, domestic animal (usually …
2354	2577	θρηνέω	threneo	to sing a funeral dirge, lament, …
2355	2578	θρῆνος	threnos	dirge, funeral song
2356	2579	θρησκεία	threskeia	religion, worship
2357	2580	θρησκός	threskos	religious
2358	2581	θριαμβεύω	thriambeuo	to lead in a triumphal procession
2359	2582	θρίξ	thrix	hair, a hair
2360	2583	θροέω	throeo	(pass.) to be alarmed,

				disturbed
2361	2584	θρόμβος	thrombos	drop
2362	2585	θρόνος	thronos	throne
0	2586	θρύπτω	thrypto	to break in pieces
2363	2587	Θυάτειρα	Thuateira	Thyatira
2364	2588	θυγάτηρ	thugater	daughter, by extension a term of …
2365	2589	θυγάτριον	thugatrion	little daughter
2366	2590	θύελλα	thuella	storm
2367	2591	θύι&νος	thuinos	citron, from the citron tree (a …
2368	2592	θυμίαμα	thumiama	incense; burning incense, offering …
2369	2593	θυμιατήριον	thumiaterion	incense altar
2370	2594	θυμιάω	thumiao	to burn incense, offer incense
2371	2595	θυμομαχέω	thumomacheo	to quarrel, be fighting mad
2372	2596	θυμός	thumos	wrath, fury, anger, rage, a state …
2373	2597	θυμόω	thumoo	(pass.) to become angry
2374	2598	θύρα	thura	door, gate, entrance
2375	2599	θυρεός	thureos	(long, oblong) shield
2376	2600	θυρίς	thuris	window

2377	2601	θυρωρός	thuroros	doorkeeper, watcher (at door or gate)
2378	2602	θυσία	thusia	sacrifice, offering
2379	2603	θυσιαστήριον	thusiasterion	altar
2380	2604	θύω	thuo	to kill, butcher; to offer sacrifice
2381	2605	Θωμᾶς	Thomas	Thomas, *twin*
2382	2606	θώραξ	thorax	breastplate

Iota (2383-2503)

2383	2608	Ἰάι&ρος	Iairos	Jairus, *he gives light*
2384	2609	Ἰακώβ	Iakob	Jacob, *follower, replacer, one …*
2385	2610	Ἰάκωβος	Iakobos	James, *follower, replacer, one …*
2386	2611	ἴαμα	iama	healing
2387	2612	Ἰαμβρῆς	Iambres	Jambres
2388	2613	Ἰανναί	Iannai	Jannai
2389	2614	Ἰάννης	Iannes	Jannes
2390	2615	ἰάομαι	iaomai	(mid.) to heal; (pass.) to be …
2391	2616	Ἰάρετ	Iaret	Jared, *servant*
2392	2617	ἴασις	iasis	healing, cure

2393	2618	ἴασπις	iaspis	jasper
2394	2619	Ἰάσων	Iason	Jason, *to heal*
2395	2620	ἰατρός	iatros	doctor, physician
0	2621	Ἰαχίν	Iachin	Jachin
0	2622	ιβ᾽	ib	two letters representing the number …
2396	2623	ἴδε	ide	see!, look!; here, there
2397	2624	ἰδέα	idea	appearance
2398	2625	ἴδιος	idios	one's own, private
2399	2626	ἰδιώτης	idiotes	ordinary, untrained person, one who …
2400	2627	ἰδού	idou	look!, suddenly, now; here, there; …
2401	2628	Ἰδουμαία	Idoumaia	Idumea, *[land of] Edom*
2402	2629	ἱδρώς	hidros	sweat, perspiration
2403	2630	Ἰεζάβελ	Iezabel	Jezebel, [poss.] *unexalted, …*
2404	2631	Ἱεράπολις	Hierapolis	Hierapolis, *[pagan] sacred …*
2405	2632	ἱερατεία	hierateia	priestly office, priesthood
2406	2633	ἱεράτευμα	hierateuma	priesthood
2407	2634	ἱερατεύω	hierateuo	to serve as a priest
2408	2635	Ἱερεμίας	Ieremias	Jeremiah, *Yahweh loosens [the …*

2409	2636	ἱερεύς	hiereus	priest
2410	2637	Ἰεριχώ	Iericho	Jericho, *moon city*
1494	2638	ἱερόθυτος	hierothutos	sacrificed to pagan gods
2411	2639	ἱερόν	hieron	temple, sanctuary; of the temple in …
2412	2640	ἱεροπρεπής	hieroprepes	reverent, pertaining to proper …
2413	2641	ἱερός	hieros	sacred, holy, set apart for God; …
2414	2642	Ἱεροσόλυμα	Hierosolyma	Jerusalem
2415	2643	Ἱεροσολυμίτης	Hierosolymites	inhabitant of Jerusalem
2416	2644	ἱεροσυλέω	hierosyleo	to rob temples
2417	2645	ἱερόσυλος	hierosylos	temple robber
2418	2646	ἱερουργέω	hierourgeo	to perform priestly duty, serve as …
2419	2647	Ἱερουσαλήμ	Ierousalem	Jerusalem, *foundation of Shalem …*
2420	2648	ἱερωσύνη	hierosyne	priesthood
2421	2649	Ἰεσσαί	Iessai	Jesse
2422	2650	Ἰεφθάε	Iephthae	Jephthah, *Yahweh opens, frees*
2423	2651	Ἰεχονίας	Iechonias	Jeconiah, *Yahweh supports*
2424	2652	Ἰησοῦς	Iesous	Jesus, Joshua, *Yahweh saves*
2425	2653	ἱκανός	hikanos	sufficient, considerable,

				much; …
2426	2654	ἱκανότης	hikanotes	competence, fitness, capability
2427	2655	ἱκανόω	hikanoo	to make competent, qualify one for, …
2428	2656	ἱκετηρία	hiketeria	petition, supplication
2429	2657	ἰκμάς	ikmas	moisture
2430	2658	Ἰκόνιον	Ikonion	Iconium
2431	2659	ἱλαρός	hilaros	cheerful, without grudging, with an …
2432	2660	ἱλαρότης	hilarotes	cheerfully, not grudgingly, with an …
2433	2661	ἱλάσκομαι	hilaskomai	(mid.) to make atonement for, with …
2434	2662	ἱλασμός	hilasmos	atoning sacrifice, the means of …
2435	2663	ἱλαστήριον	hilasterion	atoning sacrifice; atonement cover, …
2436	2664	ἵλεως	hileos	forgiving, gracious; (may God be) …
2437	2665	Ἰλλυρικόν	Illyrikon	Illyricum
2438	2666	ἱμάς	himas	(leather) thong, strap
2439	2667	ἱματίζω	himatizo	(pass.) to be dressed, clothed
2440	2668	ἱμάτιον	himation	clothing, cloak, robe
2441	2669	ἱματισμός	himatismos	clothing

2442	2670	ἱμείρομαι	himeiromai	to desire, long for
2443	2671	ἵνα	hina	a marker that shows purpose or …
2444	2672	ἱνατί	hinati	why?
2445	2673	Ἰόππη	Ioppe	Joppa, *beautiful*
2446	2674	Ἰορδάνης	Iordanes	Jordan, *descending*
2447	2675	ἰός	ios	poison, venom; corrosion, rust
2449	2677	Ἰουδαία	Ioudaia	Judea, Judean, *land of the …*
2450	2678	Ἰουδαι&νζω	Ioudaizo	to follow Jewish customs, live as a …
2451	2679	Ἰουδαι&κός	Ioudaikos	Jewish, *Jewish*
2452	2680	Ἰουδαι&κῶς	Ioudaikos	like a Jew, in a Jewish manner, …
2453	2681	Ἰουδαῖος	Ioudaios	Jewish (people), *Jewish*
2454	2682	Ἰουδαι&σμός	Ioudaismos	Judaism, *Judaism*
2455	2683	Ἰούδας	Ioudas	Judah, Judas, Jude, *praised*
2456	2684	Ἰουλία	Ioulia	Julia, *of Julian [the family of …*
2457	2685	Ἰούλιος	Ioulios	Julius, *of Julian [the family of …*
2458	2687	Ἰουνιᾶς	Iounias	Junias
2459	2688	Ἰοῦστος	Ioustos	Justus, *just*
2460	2689	ἱππεύς	hippeus	horseman, cavalryman

2461	2690	ἱππικός	hippikos	mounted (troops), pertaining to a …
2462	2691	ἵππος	hippos	horse
2463	2692	ἶρις	iris	rainbow; some translate as a …
2464	2693	Ἰσαάκ	Isaak	Isaac, *he [God] laughs*
2465	2694	ἰσάγγελος	isangelos	like an angel
2466	2695	Ἰσαχάρ	Isachar	Issachar, *there is a reward [Ge. …*
2469	2696	Ἰσκαριώθ	Iskarioth	Iscariot, *man of Kerioth} or {of …*
2469	2697	Ἰσκαριώτης	Iskariotes	Iscariot, *man of Kerioth} or {of …*
2470	2698	ἴσος	isos	equal, same; agreeable
2471	2699	ἰσότης	isotes	equality, fairness
2472	2700	ἰσότιμος	isotimos	as precious as, of equal value
2473	2701	ἰσόψυχος	isopsychos	like, of like soul, heart or mind
2474	2702	Ἰσραήλ	Israel	Israel, *he struggles with God …*
2475	2703	Ἰσραηλίτης	Israelites	Israelite, (one) of Israel
2466	2704	Ἰσσαχάρ	Issachar	Issachar, *there is a reward [Ge. …*
2476	2705	ἵστημι	histemi	(intr.) to stand, to stand (firm), …

0	2706	ἱστίον	histion	sail
2477	2707	ἱστορέω	historeo	to get acquainted with, visit
2478	2708	ἰσχυρός	ischuros	powerful, strong, forceful
2479	2709	ἰσχύς	ischus	strength, power
2480	2710	ἰσχύω	ischuo	to be strong, powerful, able
2481	2711	ἴσως	isos	perhaps
2482	2712	Ἰταλία	Italia	Italy
2483	2713	Ἰταλικός	Italikos	Italian
2484	2714	Ἰτουραῖος	Itouraios	Iturea, *pertaining to Jetur*
2485	2715	ἰχθύδιον	ichthudion	little fish
2486	2716	ἰχθύς	ichthus	fish
2487	2717	ἴχνος	ichnos	step, footstep; course of action
2488	2718	Ἰωαθάμ	Ioatham	Jotham, *Yahweh will complete*
2489	2720	Ἰωανάν	Ioanan	Joanan, *[prob.] {Yahweh is …*
2489	2721	Ἰωάννα	Ioanna	Joanna, *[prob.] {Yahweh is …*
2491	2722	Ἰωάννης	Ioannes	John, *Yahweh is gracious*
0	2723	Ἰωάς	Ioas	Joash, *Yahweh bestows, man of …*
2492	2724	Ἰώβ	Iob	Job, *where is my father} poss. …*

5601	2725	Ἰωβήδ	Iobed	Obed, *servant} or {worshiper*
2455	2726	Ἰωδά	Ioda	Joda
2493	2727	Ἰωήλ	Ioel	Joel, *Yahweh is God*
2491	2728	Ἰωνάθας	Ionathas	Jonathas, *Yahweh has given*
2494	2729	Ἰωνάμ	Ionam	Jonam, *Yahweh is gracious*
2495	2731	Ἰωνᾶς	Ionas	Jonah, *dove*
2496	2732	Ἰωράμ	Ioram	Jehoram, *Yahweh exalts*
2497	2733	Ἰωρίμ	Iorim	Jorim
2498	2734	Ἰωσαφάτ	Iosaphat	Jehoshaphat, *Yahweh has judged*
2500	2736	Ἰωσῆς	Ioses	Joses, Joseph, *he will add*
2501	2737	Ἰωσήφ	Ioseph	Joseph, *he will add*
2501	2738	Ἰωσήχ	Iosech	Josech
2502	2739	Ἰωσίας	Iosias	Josiah, *let} or {may Yahweh* …
2503	2740	ἰῶτα	iota	smallest letter (of the Greek …

Kappa (2504-2974)

943	2742	κάβος	kabos	cab, a dry measure just less than …
2504	2743	κἀγώ	kago	and I, I also, but I
943	2744	κάδος	kados	jar, container

2505	2745	καθά	katha	(just) as
2506	2746	καθαίρεσις	kathairesis	tearing down, demolishment, …
2507	2747	καθαιρέω	kathaireo	to take down, demolish, overthrow; …
2508	2748	καθαίρω	kathairo	to prune, clear unproductive wood, …
2509	2749	καθάπερ	kathaper	as, just as, like
2510	2750	καθάπτω	kathapto	to fasten, attach, take hold of, …
2511	2751	καθαρίζω	katharizo	to make clean, cleanse, purify
2512	2752	καθαρισμός	katharismos	cleansing, purification, washing
4027	2753	κάθαρμα	katharma	scapegoat
2513	2754	καθαρός	katharos	clean, pure, clear of …
2514	2755	καθαρότης	katharotes	cleanness, purity
2515	2756	καθέδρα	kathedra	seat, bench
2516	2757	καθέζομαι	kathezomai	to sit down, be seated
2517	2759	καθεξῆς	kathexes	in order, in a sequence
2518	2761	καθεύδω	katheudo	to sleep, fall asleep
2519	2762	καθηγητής	kathegetes	teacher; derivative of a verb *to* …
2520	2763	καθήκω	katheko	to be fitting; (pcpl.) things that …

2521	2764	κάθημαι	kathemai	to sit, seat, ride; to live, stay, …
2522	2766	καθημερινός	kathemerinos	daily
2523	2767	καθίζω	kathizo	(tr.) to place, seat (someone), …
2524	2768	καθίημι	kathiemi	to let down, lower
2525	2769	καθιστάνω	kathistano	see {2770}
2525	2770	καθίστημι	kathistemi	to put in charge, appoint; to …
2526	2771	καθό	katho	insofar as, to the degree that
2526	2772	καθολικός	katholikos	general, universal
2527	2773	καθόλου	katholou	at all, entirely, completely
2528	2774	καθοπλίζω	kathoplizo	(mid.) to fully arm or equip …
2529	2775	καθοράω	kathorao	(pass.) to be clearly seen, perceived
2530	2776	καθότι	kathoti	as, to the degree that; because
2531	2777	καθώς	kathos	as, just as, even as; in accordance …
2509	2778	καθώσπερ	kathosper	just as
2532	2779	καί	kai	(as a connective) and; (connecting …
2533	2780	Και&άφας	Kaiaphas	Caiaphas

2534	2781	καίγε	kaige	even, even though
2535	2782	Κάι&ν	Kain	Cain, *metal worker; brought …*
2536	2783	Και&νάμ	Kainam	Cainan, Kenan, *worker in iron, …*
2536	2784	Και&νάν	Kainan	Cainan, *worker in iron, metal …*
2537	2785	καινός	kainos	new, latest, anew; in some contexts …
2538	2786	καινότης	kainotes	newness
2539	2788	καίπερ	kaiper	though, even though, although
2540	2789	καιρός	kairos	time (particular and general); …
2541	2790	Καῖσαρ	Kaisar	Caesar
2542	2791	Καισάρεια	Kaisareia	Caesarea
2543	2792	καίτοι	kaitoi	and yet
2544	2793	καίτοιγε	kaitoige	although, and yet
2545	2794	καίω	kaio	to light (a wick), keep burning
2546	2795	κἀκεῖ	kakei	and there, and where
2547	2796	κἀκεῖθεν	kakeithen	and from there
2548	2797	κἀκεῖνος	kakeinos	and that one
2549	2798	κακία	kakia	evil, wickedness, depravity, …

2550	2799	κακοήθεια	kakoetheia	malice
2551	2800	κακολογέω	kakologeo	to curse, malign, speak evil of
2552	2801	κακοπάθεια	kakopatheia	suffering
2553	2802	κακοπαθέω	kakopatheo	to suffer trouble, endure hardship
2554	2803	κακοποιέω	kakopoieo	to do evil, do what is wrong
2555	2804	κακοποιός	kakopoios	wrongdoing
2556	2805	κακός	kakos	evil, wicked, wrong, bad, a …
2557	2806	κακοῦργος	kakourgos	criminal, evildoer
2558	2807	κακουχέω	kakoucheo	(pass.) to be mistreated, …
2559	2808	κακόω	kakoo	to harm, mistreat, oppress, …
2560	2809	κακῶς	kakos	badly, wrongly, terribly; (with …
2561	2810	κάκωσις	kakosis	oppression, mistreatment
2562	2811	καλάμη	kalame	straw; note some translate …
2563	2812	κάλαμος	kalamos	reed, staff, stick, measuring rod, …
2564	2813	καλέω	kaleo	to call, invite, summon. The …
2565	2814	καλλιέλαιος	kallielaios	cultivated olive tree

2567	2815	καλοδιδάσκαλος	kalodidaskalos	teaching what is good
2568	2816	Καλοὶ Λιμένες	KaloiLimenes	Fair Havens, *fair havens*
2552	2817	καλοκαγαθία	kalokagathia	nobility of character, excellence
2569	2818	καλοποιέω	kalopoieo	to do what is right or good
2566	2819	καλός	kalos	good, right; beautiful, fine, …
2571	2820	κάλυμμα	kalymma	veil, covering
2572	2821	καλύπτω	kalypto	cover, veil, hide
2573	2822	καλῶς	kalos	rightly, well, sometimes with an …
2574	2823	κάμηλος	kamelos	camel
2574	2824	κάμιλος	kamilos	rope, ship's cable
2575	2825	κάμινος	kaminos	furnace, oven
2576	2826	καμμύω	kammyo	close, shut (the eyes)
2577	2827	κάμνω	kamno	to grow weary; be sick
2578	2828	κάμπτω	kampto	to bend, bow (on a knee)
2579	2829	κἄν	kan	and if, even if
2580	2830	Κανά	Kana	Cana, *reed*
2581	2831	Καναναῖος	Kananaios	Zealot, Cananaean (not related to …
2581	2832	Κανανίτης	Kananites	Canaanite, from Cana

2582	2833	Κανδάκη	Kandake	Candace, *[title?] {queen*
2583	2834	κανών	kanon	rule, standard; sphere of activity, …
2584	2835	Καπερναούμ	Kapernaoum	Capernaum, *village of Nahum*
2585	2836	καπηλεύω	kapeleuo	to act as a peddler, trade in for …
2586	2837	καπνός	kapnos	smoke
2587	2838	Καππαδοκία	Kappadokia	Cappadocia
603	2839	καραδοκία	karadokia	eager expectation
2588	2840	καρδία	kardia	heart, mind (seat of thought and …
2589	2841	καρδιογνώστης	kardiognostes	knower of the heart
2591	2842	Κάρπος	Karpos	Carpus, *fruit(ful)*
2590	2843	καρπός	karpos	fruit, crop, harvest, produce of …
2592	2844	καρποφορέω	karpophoreo	to produce a crop, bear fruit
2593	2845	καρποφόρος	karpophoros	crop, fruitbearing
2594	2846	καρτερέω	kartereo	to persevere, endure
2595	2847	κάρφος	karphos	speck, chip, particle
2596	2848	κατά	kata	(gen.) against, contrary to, …
2597	2849	καταβαίνω	katabaino	to go down, descend

2598	2850	καταβάλλω	kataballo	(pass.) to be struck down; (mid.) …
2599	2851	καταβαρέω	katabareo	to burden, be a burden
925	2852	καταβαρύνω	katabaryno	(pass.) to become heavy, burdened
2600	2853	κατάβασις	katabasis	place that goes down, slope, …
2601	2854	καταβιβάζω	katabibazo	to bring down
0	2855	καταβοάω	kataboao	to cry out, bring charges, complain
2602	2856	καταβολή	katabole	creation (of the world), beginning, …
2603	2857	καταβραβεύω	katabrabeuo	to disqualify for a prize, decide …
2604	2858	καταγγελεύς	katangeleus	advocate, proclaimer
2605	2859	καταγγέλλω	katangello	to preach, proclaim, advocate, report
2606	2860	καταγελάω	katagelao	to laugh at, mock
2607	2861	καταγινώσκω	kataginosko	to condemn, convict; (pass.) to be …
2608	2862	κατάγνυμι	katagnymi	to break
1125	2863	καταγράφω	katagrapho	to write, with a possible …
2609	2864	κατάγω	katago	to bring, bring down, land (on shore)
2610	2865	καταγωνίζομαι	katagonizomai	(mid.) to conquer, defeat,

				overcome
2611	2866	καταδέω	katadeo	to bandage, bind up
2612	2867	κατάδηλος	katadelos	clear, quite plain
2613	2868	καταδικάζω	katadikazo	to condemn
1349	2869	καταδίκη	katadike	condemnation
2614	2870	καταδιώκω	katadioko	to look for, search for
2615	2871	καταδουλόω	katadouloo	to make a slave, enslave
2616	2872	καταδυναστεύω	katadynasteuo	(act.) to exploit, oppress, …
2652	2873	κατάθεμα	katathema	cursed thing, that which is under …
2653	2874	καταθεματίζω	katathematizo	to (call down a) curse
2617	2875	καταισχύνω	kataischuno	to dishonor, humiliate, shame, …
2618	2876	κατακαίω	katakaio	to burn up, consume
2619	2877	κατακαλύπτω	katakalypto	(mid.) to cover (the head)
2620	2878	κατακαυχάομαι	katakauchaomai	to boast about; to triumph over
2621	2879	κατάκειμαι	katakeimai	to lie down (in bed); to recline …
2622	2880	κατακλάω	kataklao	to break in pieces
2623	2881	κατακλείω	katakleio	to lock up
2624	2882	κατακληροδοτέω	kataklerodoteo	to parcel out by lot

2624	2883	κατακληρονομέω	katakleronomeo	to give as an inheritance
2625	2884	κατακλίνω	kataklino	(act.) to cause to sit; (pass.) to …
2626	2885	κατακλύζω	kataklyzo	(pass.) to be deluged, flooded
2627	2886	κατακλυσμός	kataklysmos	flood, deluge
2628	2887	κατακολουθέω	katakoloutheo	to follow
2629	2888	κατακόπτω	katakopto	to cut
2630	2889	κατακρημνίζω	katakremnizo	to throw down a cliff
2631	2890	κατάκριμα	katakrima	condemnation
2632	2891	κατακρίνω	katakrino	to condemn
2633	2892	κατάκρισις	katakrisis	condemnation
2596	2893	κατακύπτω	katakypto	to stoop down, bend down
2634	2894	κατακυριεύω	katakyrieuo	to lord it over, gain dominion …
2635	2895	καταλαλέω	katalaleo	to speak against, slander, accuse
2636	2896	καταλαλιά	katalalia	slander, defamation, evil speech
2637	2897	κατάλαλος	katalalos	slanderous, defamatory
2638	2898	καταλαμβάνω	katalambano	to obtain, attain, take hold of; …
2639	2899	καταλέγω	katalego	to put on a list, enroll, select

2640	2900	κατάλειμμα	kataleimma	remnant
2641	2901	καταλείπω	kataleipo	to leave (behind), neglect; (pass.) …
2642	2902	καταλιθάζω	katalithazo	to stone to death
2643	2903	καταλλαγή	katallage	reconciliation
2644	2904	καταλλάσσω	katallasso	to reconcile (among human beings or …
2645	2905	κατάλοιπος	kataloipos	remaining, left over; (n.) remnant, …
2646	2906	κατάλυμα	katalyma	guest room; inn
2647	2907	καταλύω	katalyo	(tr.) throw down, abolish, destroy; …
2648	2908	καταμανθάνω	katamanthano	notice carefully, consider closely
2649	2909	καταμαρτυρέω	katamartyreo	to bring testimony against, bear …
2650	2910	καταμένω	katameno	to stay, live
2651	2911	καταμόνας	katamonas	in private, alone
2652	2912	κατανάθεμα	katanathema	curse
2653	2913	καταναθεματίζω	katanathematizo	to curse
2654	2914	καταναλίσκω	katanalisko	to consume
2655	2915	καταναρκάω	katanarkao	to burden, be a burden
2656	2916	κατανεύω	kataneuo	to signal, nod
2657	2917	κατανοέω	katanoeo	to pay attention, notice,

				observe; …
2658	2918	καταντάω	katantao	to come to, arrive at; attain, reach
2659	2919	κατάνυξις	katanyxis	stupor, bewilderment, unable to think
2660	2920	κατανύσσομαι	katanyssomai	to be pierced, stabbed
2661	2921	καταξιόω	kataxioo	(pass.) to be counted worthy, …
2662	2922	καταπατέω	katapateo	to trample (an action that can show …
2663	2923	κατάπαυσις	katapausis	rest
2664	2924	καταπαύω	katapauo	to keep from, restrain; to give …
2665	2925	καταπέτασμα	katapetasma	curtain
0	2926	καταπίμπρημι	katapimpremi	to burn to ashes
2666	2927	καταπίνω	katapino	to swallow, devour; (pass.) to be …
2667	2928	καταπίπτω	katapipto	to fall down
2668	2929	καταπλέω	katapleo	to sail to
2669	2930	καταπονέω	kataponeo	(pass.) to be oppressed, distressed
2670	2931	καταποντίζω	katapontizo	(pass.) to be drowned; to sink
2671	2932	κατάρα	katara	curse, imprecation
2672	2933	καταράομαι	kataraomai	(mid.) to curse

2673	2934	καταργέω	katargeo	to nullify, abolish, make …
2674	2935	καταριθμέω	katarithmeo	(pass.) to be numbered among, …
2675	2936	καταρτίζω	katartizo	to restore, put in order, mend; to …
2676	2937	κατάρτισις	katartisis	perfection, completion
2677	2938	καταρτισμός	katartismos	preparation, training, equipping
2678	2939	κατασείω	kataseio	to motion, signal by waving or …
2679	2940	κατασκάπτω	kataskapto	(act.) to tear down; (pass.) to be …
2680	2941	κατασκευάζω	kataskeuazo	to prepare, make ready; to build, …
2681	2942	κατασκηνόω	kataskenoo	to perch, nest; to live, dwell
2682	2943	κατασκήνωσις	kataskenosis	nest
2683	2944	κατασκιάζω	kataskiazo	to overshadow
2684	2945	κατασκοπέω	kataskopeo	to spy on, lie in wait for
2685	2946	κατάσκοπος	kataskopos	spy
2686	2947	κατασοφίζομαι	katasophizomai	to deal treacherously with
2687	2948	καταστέλλω	katastello	(act.) to quiet, restrain
2688	2949	κατάστημα	katastema	the way one lives, behavior

2689	2950	καταστολή	katastole	appearance, behavior
2690	2951	καταστρέφω	katastrepho	to overturn, upset
2691	2952	καταστρηνιάω	katastreniao	to be filled with desires that …
2692	2953	καταστροφή	katastrophe	ruin, destruction
2693	2954	καταστρώννυμι	katastronnymi	(pass.) to be scattered
2694	2955	κατασύρω	katasyro	to drag away (by considerable force)
2695	2956	κατασφάζω	katasphazo	to kill, slaughter, strike down
2696	2958	κατασφραγίζω	katasphragizo	(pass.) to be sealed up
2697	2959	κατάσχεσις	kataschesis	possession, taking into possession
2698	2960	κατατίθημι	katatithemi	(mid.) to grant a favor, do a favor
2699	2961	κατατομή	katatome	mutilation, cutting away
2700	2962	κατατοξεύω	katatoxeuo	to shoot down
2701	2963	κατατρέχω	katatrecho	to run down
826	2964	καταυγάζω	kataugazo	to shine upon, illuminate
2702	2965	καταφέρω	kataphero	to cast (a vote) against; to bring …
2703	2966	καταφεύγω	katapheugo	to flee, take refuge
2704	2967	καταφθείρω	kataphtheiro	(pass.) to be depraved, corrupt

2705	2968	καταφιλέω	kataphileo	to kiss
2706	2969	καταφρονέω	kataphroneo	to despise, look down on, scorn, …
2707	2970	καταφρονητής	kataphronetes	scoffer, despiser
2019	2971	καταφωνέω	kataphoneo	to shout at
2708	2972	καταχέω	katacheo	to pour out, pour down
2709	2973	καταχθόνιος	katachthonios	under the earth, subterranean; this …
2710	2974	καταχράομαι	katachraomai	to make full use of; to be …
4785	2975	καταψηφίζομαι	katapsephizomai	to be enrolled
2711	2976	καταψύχω	katapsycho	to cool off, refresh with
2712	2977	κατείδωλος	kateidolos	full of idols / images
2713	2978	κατέναντι	katenanti	ahead, before, in the sight of; …
2714	2979	κατενώπιον	katenopion	in the sight of, in the presence …
2715	2980	κατεξουσιάζω	katexousiazo	to exercise authority over
2716	2981	κατεργάζομαι	katergazomai	to produce, accomplish, bring …
2718	2982	κατέρχομαι	katerchomai	to go down, come down
2719	2983	κατεσθίω	katesthio	to eat up, consume
2719	2984	κατέσθω	katestho	to eat up, consume
2720	2985	κατευθύνω	kateuthuno	to guide, direct, lead

2127	2986	κατευλογέω	kateulogeo	to bless (intensely)
2721	2987	κατεφίσταμαι	katephistamai	to make an attack upon, rise up …
2722	2988	κατέχω	katecho	to hold back, suppress, restrain; …
2723	2989	κατηγορέω	kategoreo	to accuse, bring charges against
2724	2990	κατηγορία	kategoria	(legal) charge, accusation
2725	2991	κατήγορος	kategoros	accuser
2725	2992	κατήγωρ	kategor	accuser
2726	2993	κατήφεια	katepheia	gloominess, a feeling of dejection
2727	2994	κατηχέω	katecheo	(act.) to instruct; (pass.) to be …
2728	2995	κατιόω	katioo	(pass.) to become corroded, tarnished
2729	2996	κατισχύω	katischuo	to overcome, prevail; to be able
2730	2997	κατοικέω	katoikeo	to live in, reside in, settle
2731	2998	κατοίκησις	katoikesis	where one lives, residence
2732	2999	κατοικητήριον	katoiketerion	dwelling place, home
2733	3000	κατοικία	katoikia	where one lives, dwelling place
2730	3001	κατοικίζω	katoikizo	to cause to live in

2734	3002	κατοπτρίζω	katoptrizo	(mid.) to reflect or to look at, …
2735	3003	κατόρθωμα	katorthoma	success, prosperity, good order
2736	3004	κάτω	kato	below; down, downward; bottom
2737	3005	κατώτερος	katoteros	lower
2736	3006	κατωτέρω	katotero	under, lower
2802	3007	Καῦδα	Kauda	Cauda
2738	3008	καῦμα	kauma	(scorching) heat
2739	3009	καυματίζω	kaumatizo	(act.) to scorch, burn; (pass.) to …
2739	3010	καυματόω	kaumatoo	to be scorched by the heat
2740	3011	καῦσις	kausis	burning
2741	3012	καυσόω	kausoo	(pass.) to be consumed by fire, …
2743	3013	καυστηριάζω	kausteriazo	(pass.) to be seared as with a hot …
2742	3014	καύσων	kauson	(scorching) heat, hot day
2743	3015	καυτηριάζω	kauteriazo	(pass.) to be seared with a hot iron
2744	3016	καυχάομαι	kauchaomai	to boast, brag about; to rejoice …
2745	3017	καύχημα	kauchema	something to boast about, boasting; …

2746	3018	καύχησις	kauchesis	boasting, pride; glorying in; this …
2584	3019	Καφαρναούμ	Kapharnaoum	Capernaum, *village of Nahum*
2747	3020	Κεγχρεαί	Kenchreai	Cenchrea
2748	3021	κέδρος	kedros	cedar tree
2748	3022	Κεδρών	Kedron	Kidron
2749	3023	κεῖμαι	keimai	to lay, lie, be laid, laid out; be …
2750	3024	κειρία	keiria	strip of linen, bandage, graveclothes
2751	3025	κείρω	keiro	(act.) to shear (another); (mid.) …
2752	3026	κέλευσμα	keleusma	(loud) command, signal
2753	3027	κελεύω	keleuo	to order, direct, command
2754	3029	κενοδοξία	kenodoxia	vain conceit, empty conceit, a …
2755	3030	κενόδοξος	kenodoxos	conceited, a state of pride that …
2756	3031	κενός	kenos	empty, empty-handed; by extension: …
2757	3032	κενοφωνία	kenophonia	chatter, empty talk
2758	3033	κενόω	kenoo	to empty, deprive; (pass.) to be …
2759	3034	κέντρον	kentron	sting, goad

2760	3035	κεντυρίων	kentyrion	centurion, technically the …
2761	3036	κενῶς	kenos	without reason, in vain, to no …
2762	3037	κεραία	keraia	least stroke of a pen, projection …
2763	3038	κεραμεύς	kerameus	potter
2764	3039	κεραμικός	keramikos	pertaining to a potter
2765	3040	κεράμιον	keramion	clay jar
2766	3041	κέραμος	keramos	clay roof tile
2767	3042	κεράννυμι	kerannymi	to mix; (pass.) to be poured
2768	3043	κέρας	keras	horn, often a figure of power and …
2769	3044	κεράτιον	keration	carob pod
2770	3045	κερδαίνω	kerdaino	to gain; make money; win over; spare
2771	3046	κέρδος	kerdos	gain, profit
2772	3047	κέρμα	kerma	coin
2773	3048	κερματιστής	kermatistes	money exchanger
2774	3049	κεφάλαιον	kephalaion	the (main) point; price, sum of money
2775	3050	κεφαλαιόω	kephalaioo	to strike on the head
2776	3051	κεφαλή	kephale	head (of a body); top (stone in a …

2775	3052	κεφαλιόω	kephalioo	to strike on the head
2777	3053	κεφαλίς	kephalis	section of a scroll
0	3054	κηδεύω	kedeuo	to take care of, bury
5392	3055	κημόω	kemoo	to muzzle
2778	3056	κῆνσος	kensos	(poll) tax
2779	3057	κῆπος	kepos	garden, grove
2780	3058	κηπουρός	kepouros	gardener
2781	3059	κηρίον	kerion	wax, honeycomb
2782	3060	κήρυγμα	kerygma	preaching, proclamation, message, …
2783	3061	κῆρυξ	keryx	herald, preacher, proclaimer
2784	3062	κηρύσσω	kerysso	to preach, proclaim, tell, often …
2785	3063	κῆτος	ketos	huge fish
2786	3064	Κηφᾶς	Kephas	Cephas (Aramaic for Peter), …
0	3065	κιβώριον	kiborion	ciborium
2787	3066	κιβωτός	kibotos	ark, box, chest
2788	3067	κιθάρα	kithara	harp, lyre
2789	3068	κιθαρίζω	kitharizo	to play the harp or lyre
2790	3069	κιθαρῳδός	kitharodos	harpist, lyre player
2791	3070	Κιλικία	Kilikia	Cilicia

2791	3071	Κίλιξ	Kilix	Cilician
2793	3073	κινδυνεύω	kindyneuo	to be in danger
2794	3074	κίνδυνος	kindynos	danger, risk
2795	3075	κινέω	kineo	to move, remove; to shake, stir up; …
2796	3076	κίνησις	kinesis	motion
2792	3077	κιννάμωμον	kinnamomon	cinnamon
2797	3078	Κίς	Kis	Kish, *bow, power*
5531	3079	κίχρημι	kichremi	to lend
2798	3080	κλάδος	klados	branch, twig
2799	3081	κλαίω	klaio	to weep, cry, wail, mourn
2800	3082	κλάσις	klasis	breaking
2801	3083	κλάσμα	klasma	broken piece, fragment
2802	3084	Κλαύδη	Klaude	Clauda
2802	3085	Κλαῦδη	Klaude	Clauda
2803	3086	Κλαυδία	Klaudia	Claudia, [poss.] *lame*
2804	3087	Κλαύδιος	Klaudios	Claudius
2805	3088	κλαυθμός	klauthmos	weeping, crying
2806	3089	κλάω	klao	to break
2807	3090	κλείς	kleis	key
2808	3091	κλείω	kleio	to close, shut, lock

2809	3092	κλέμμα	klemma	theft, stealing
2810	3093	Κλεοπᾶς	Kleopas	Cleopas, *renowned father*
2811	3094	κλέος	kleos	credit, honor
2812	3095	κλέπτης	kleptes	thief
2813	3096	κλέπτω	klepto	steal
2814	3097	κλῆμα	klema	branch (in context, vine branches)
2815	3098	Κλήμης	Klemes	Clement, *mild*
2816	3099	κληρονομέω	kleronomeo	to inherit, acquire; see also {3100}
2817	3100	κληρονομία	kleronomia	inheritance, transfer of property …
2818	3101	κληρονόμος	kleronomos	heir, one who inherits
2819	3102	κλῆρος	kleros	(casting) lots; share, place, …
2820	3103	κληρόω	kleroo	(pass.) to be chosen, appointed
2821	3104	κλῆσις	klesis	call, calling; situation, station …
2822	3105	κλητός	kletos	called, invited
2823	3106	κλίβανος	klibanos	(fire of a) furnace, oven
2824	3107	κλίμα	klima	region
2825	3108	κλινάριον	klinarion	bed, stretcher
2825	3109	κλίνη	kline	bed, mat, stretcher

2826	3110	κλινίδιον	klinidion	bed, mat, stretcher (smaller and …
2827	3111	κλίνω	klino	to bow down, lay down; to be over …
2828	3112	κλισία	klisia	group reclining for a meal
2829	3113	κλοπή	klope	theft, stealing
2830	3114	κλύδων	klydon	raging waters, waves
2831	3115	κλυδωνίζομαι	klydonizomai	to be tossed back and forth by waves
2832	3116	Κλωπᾶς	Klopas	Clopas
2833	3117	κνήθω	knetho	(pass.) to feel an itch
2834	3118	Κνίδος	Knidos	Cnidus, *age*
2835	3119	κοδράντης	kodrantes	penny, small Roman coin, about …
2836	3120	κοιλία	koilia	any and all internal organs, …
2837	3121	κοιμάω	koimao	(pass.) to fall asleep, sleep; die
2838	3122	κοίμησις	koimesis	(noun) sleep
2839	3123	κοινός	koinos	common; (ceremonially) unclean, …
2840	3124	κοινόω	koinoo	to make (ceremonially) unclean, …
2841	3125	κοινωνέω	koinoneo	to share in, participate in

2842	3126	κοινωνία	koinonia	fellowship, the close association …
2843	3127	κοινωνικός	koinonikos	willing to share, generous
2844	3128	κοινωνός	koinonos	partner, participant, one who joins …
2845	3130	κοίτη	koite	(marriage) bed; conception; sexual …
2846	3131	κοιτών	koiton	bedroom; trusted personal servant, …
2847	3132	κόκκινος	kokkinos	scarlet, (bright) red; in some …
2848	3133	κόκκος	kokkos	seed, kernel of grain
2849	3134	κολάζω	kolazo	to punish
2850	3135	κολακεία	kolakeia	flattery
2851	3136	κόλασις	kolasis	punishment
2858	3137	Κολασσαεύς	Kolassaeus	Colossian
2857	3138	Κολασσαί	Kolassai	Colosse
2852	3139	κολαφίζω	kolaphizo	to strike with the fists, beat, …
2853	3140	κολλάω	kollao	(mid.) to join, associate with, …
2854	3141	κολλούριον	kollourion	eye salve
2855	3142	κολλυβιστής	kollybistes	money exchanger
2856	3143	κολοβόω	koloboo	to cut short, shorten

2858	3144	Κολοσσαεύς	Kolossaeus	Colossian
2857	3145	Κολοσσαί	Kolossai	Colosse, *punishment*
2859	3146	κόλπος	kolpos	lap area: side, bosom, chest; bay
2860	3147	κολυμβάω	kolymbao	to swim
2861	3148	κολυμβήθρα	kolymbethra	pool
2862	3149	κολωνία	kolonia	Roman colony
2863	3150	κομάω	komao	to have long hair
2864	3151	κόμη	kome	(long) hair
2865	3152	κομίζω	komizo	(act.) to bring; (mid.) to receive …
2866	3153	κομψότερον	kompsoteron	better
2867	3154	κονιάω	koniao	(pass.) to be whitewashed
2868	3155	κονιορτός	koniortos	dust
2869	3156	κοπάζω	kopazo	to die down, abate
2870	3157	κοπετός	kopetos	mourning, sorrowing, lamentation
2871	3158	κοπή	kope	defeat, cutting down
2872	3159	κοπιάω	kopiao	to work, labor, give effort; to …
2873	3160	κόπος	kopos	labor, work; bother, trouble, …
2874	3161	κοπρία	kopria	manure pile, rubbish pile

2874	3162	κόπριον	koprion	fertilizer, manure
2874	3163	κόπρος	kopros	dung, manure
2875	3164	κόπτω	kopto	to cut; (mid.) to mourn, beat one's …
2876	3165	κόραξ	korax	raven, crow
2877	3166	κοράσιον	korasion	(little) girl
2878	3167	κορβᾶν	korban	Corban, a gift dedicated to God
2878	3168	κορβανᾶς	korbanas	temple treasury
2879	3169	Κόρε	Kore	Korah, *shaven, bald*
2880	3170	κορέννυμι	korennymi	(pass.) to be filled to the full, …
2881	3171	Κορίνθιος	Korinthios	Corinthian
2882	3172	Κόρινθος	Korinthos	Corinth, *decoration*
2883	3173	Κορνήλιος	Kornelios	Cornelius, *of a horn*
2884	3174	κόρος	koros	cor (dry measure between ten and …
2885	3175	κοσμέω	kosmeo	to make beautiful, decorate, dress; …
2886	3176	κοσμικός	kosmikos	earthly, worldly
2887	3177	κόσμιος	kosmios	respectable, honorable
2888	3179	κοσμοκράτωρ	kosmokrator	(pl.) powers of the world
2889	3180	κόσμος	kosmos	world: earth, world system, whole …

2890	3181	Κούαρτος	Kouartos	Quartus, *fourth [born]*
2891	3182	κοῦμ	koum	koum (Aramaic: stand up!)
2891	3183	κοῦμι	koumi	koumi (Aramaic: stand up!)
2892	3184	κουστωδία	koustodia	guard
2893	3185	κουφίζω	kouphizo	to lighten, make lighter
2894	3186	κόφινος	kophinos	basket of various sizes and …
2895	3187	κράβαττος	krabattos	bed, (sleeping) mat
2895	3188	κράββατος	krabbatos	bed, (sleeping) mat
2896	3189	κράζω	krazo	call out, cry out, shout, exclaim
2897	3190	κραιπάλη	kraipale	dissipation
2898	3191	κρανίον	kranion	skull
2899	3192	κράσπεδον	kraspedon	edge, border, hem; tassel
2900	3193	κραταιός	krataios	mighty, powerful
2901	3194	κραταιόω	krataioo	(pass.) to be strong, become strong
2902	3195	κρατέω	krateo	to arrest, seize into custody; to …
2903	3196	κράτιστος	kratistos	most excellent, *your* ...
2904	3197	κράτος	kratos	power, strength
2905	3198	κραυγάζω	kraugazo	to shout, cry out

2906	3199	κραυγή	krauge	crying out, shouting, verbal brawling
2907	3200	κρέας	kreas	meat
2908	3201	κρείσσων	kreisson	better, superior, greater
2908	3202	κρείττων	kreitton	better, superior, greater
2910	3203	κρεμάννυμι	kremannymi	to hang on, hang upon
2911	3204	κρημνός	kremnos	steep bank, cliff
2912	3205	Κρής	Kres	Cretan
2913	3206	Κρήσκης	Kreskes	Crescens, *increasing*
2914	3207	Κρήτη	Krete	Crete
2915	3208	κριθή	krithe	barley; barley flour was used in …
2916	3209	κρίθινος	krithinos	made of barley (flour)
2917	3210	κρίμα	krima	judgment, condemnation; sentence, …
2918	3211	κρίνον	krinon	lily
2919	3212	κρίνω	krino	to decide, consider, as preferring …
2920	3213	κρίσις	krisis	judgment (human or divine), …
2921	3214	Κρίσπος	Krispos	Crispus, *curled*
2922	3215	κριτήριον	kriterion	court of law; legal dispute, lawsuit
2923	3216	κριτής	krites	judge

2924	3217	κριτικός	kritikos	able to discern or judge
2925	3218	κρούω	krouo	to knock (on a gate or door)
2926	3219	κρύπτη	krypte	hidden place
2927	3220	κρυπτός	kryptos	hidden, unseen, secret
2928	3221	κρύπτω	krypto	to hide
2929	3222	κρυσταλλίζω	krystallizo	to be clear as crystal
2930	3223	κρύσταλλος	krystallos	rock crystal; some translate …
2927	3224	κρυφαῖος	kryphaios	hidden, unseen, secret
2931	3225	κρυφῇ	kryphe	in secret
2927	3226	κρύφιος	kryphios	hidden, secret
2932	3227	κτάομαι	ktaomai	to get, gain, buy; take along; to …
2933	3228	κτῆμα	ktema	wealth, possessions; piece of …
2934	3229	κτῆνος	ktenos	(domestic) animal: donkey, horse, …
2935	3230	κτήτωρ	ktetor	(land) owner
2936	3231	κτίζω	ktizo	to create; (ptcp.) Creator
2937	3232	κτίσις	ktisis	creation, created thing, creature; …
2938	3233	κτίσμα	ktisma	creature, created thing
2939	3234	κτίστης	ktistes	Creator

2940	3235	κυβεία	kybeia	cunning, craftiness, trickery
2941	3236	κυβέρνησις	kybernesis	administration; derived from a …
2942	3237	κυβερνήτης	kybernetes	sea captain, pilot
2944	3238	κυκλεύω	kykleuo	to surround
2943	3239	κυκλόθεν	kyklothen	(all) around; from all sides
2944	3240	κυκλόω	kykloo	to surround: gather around, march …
2945	3241	κύκλῳ	kyklo	all around, in a circle, surrounding
2946	3242	κύλισμα	kylisma	wallowing, rolling
2946	3243	κυλισμός	kylismos	wallowing, rolling around
2947	3244	κυλίω	kylio	(mid.) to roll around
2948	3245	κυλλός	kyllos	crippled, maimed
2949	3246	κῦμα	kyma	waves, surf
2950	3247	κύμβαλον	kymbalon	cymbal
2951	3248	κύμινον	kyminon	cummin
2952	3249	κυνάριον	kynarion	(little or domesticated) dog
2953	3250	Κύπριος	Kyprios	from Cyprus
2954	3251	Κύπρος	Kypros	Cyprus, *copper*

2955	3252	κύπτω	kypto	to stoop down, bend down
2956	3254	Κυρηναῖος	Kyrenaios	from Cyrene
2957	3255	Κυρήνη	Kyrene	Cyrene, *wall*
2958	3256	Κυρήνιος	Kyrenios	Quirinius
2959	3257	κυρία	kyria	lady (female *lord*)
2960	3258	κυριακός	kyriakos	pertaining to the Lord, the Lord's
2961	3259	κυριεύω	kyrieuo	to lord over, be master of, have …
2962	3261	κύριος	kyrios	lord, master. This can be a title …
2963	3262	κυριότης	kyriotes	authority, dominion, power, lordship
2964	3263	κυρόω	kyroo	to reaffirm; to establish a …
2965	3264	κύων	kyon	dog
2966	3265	κῶλον	kolon	dead body, corpse
2967	3266	κωλύω	kolyo	to hinder, stop, restrain, forbid; …
2968	3267	κώμη	kome	village, town
2969	3268	κωμόπολις	komopolis	village, market town
2970	3269	κῶμος	komos	orgy, revelry, carousing
2971	3270	κώνωψ	konops	gnat, mosquito

2972	3271	Κώς	Kos	Cos, *summit*
2973	3272	Κωσάμ	Kosam	Cosam, *diviner*
2974	3273	κωφός	kophos	unable to talk or speak, mute; deaf

Lambda (2975-3091)

2975	3275	λαγχάνω	lanchano	to choose by lot, decide by lot; …
2976	3276	Λάζαρος	Lazaros	Lazarus, *one whom God helps*
2977	3277	λάθρᾳ	lathra	secretly, quietly
2978	3278	λαῖλαψ	lailaps	storm, hurricane, whirlwind
2997	3279	λακάω	lakao	to burst open
2979	3280	λακτίζω	laktizo	to kick
2980	3281	λαλέω	laleo	to speak, talk
2981	3282	λαλιά	lalia	speech, a way of speaking, language
2982	3283	λαμά	lama	lama (Hebrew: why?)
2983	3284	λαμβάνω	lambano	to take, receive; (pass.) to be …
2984	3285	Λάμεχ	Lamech	Lamech
2985	3286	λαμπάς	lampas	lamp, lantern, torch
2986	3287	λαμπρός	lampros	bright, shining, splendorous, elegant

2987	3288	λαμπρότης	lamprotes	brightness
2988	3289	λαμπρῶς	lampros	in luxury, splendidly
2989	3290	λάμπω	lampo	to give light, shine
2990	3291	λανθάνω	lanthano	to keep secret, escape notice, be …
2991	3292	λαξευτός	laxeutos	cut in rock
2993	3293	Λαοδίκεια	Laodikeia	Laodicea
2994	3294	Λαοδικεύς	Laodikeus	Laodicean
2992	3295	λαός	laos	people, crowd; often denotes the …
2995	3296	λάρυγξ	larynx	throat
2996	3297	Λασαία	Lasaia	Lasea
2996	3298	Λασέα	Lasea	Lasea
2997	3299	λάσκω	lasko	to burst open
2998	3300	λατομέω	latomeo	to cut, hew (rock)
2999	3301	λατρεία	latreia	worship, ministry, service (to God)
3000	3302	λατρεύω	latreuo	to serve, minister (in religious …
3001	3303	λάχανον	lachanon	plant, herb, vegetable
3002	3304	Λεββαῖος	Lebbaios	Lebbaeus, *[one near to] my …*
3003	3305	λεγιών	legion	legion, technically an army unit of …

0	3306	εἶπεν	eipen	
0	3306	ἦν	en	
2036	3306	λέγω	lego	say, said, the most general term …
3005	3307	λεῖμμα	leimma	remnant
3006	3308	λεῖος	leios	smooth, level
3007	3309	λείπω	leipo	to lack, fall short
3008	3310	λειτουργέω	leitourgeo	to perform religious duties; serve
3009	3311	λειτουργία	leitourgia	religious service, ceremony; …
3010	3312	λειτουργικός	leitourgikos	ministering, engaged in holy service
3011	3313	λειτουργός	leitourgos	servant, minister, one who cares …
621	3314	λείχω	leicho	to lick
0	3315	Λέκτρα	Lektra	Lectra
2982	3316	λεμά	lema	lama (Aramaic: why?)
3012	3317	λέντιον	lention	towel, likely made of linen
3013	3318	λεπίς	lepis	scale, flake
3014	3319	λέπρα	lepra	leprosy
3015	3320	λεπρός	lepros	leprous; (n.) leper
3016	3321	λεπτός	leptos	very small copper coin, worth about …

3017	3322	Λευί	Leui	Levi, *[perhaps] {wild cow} or …*
3018	3323	Λευίς	Leuis	Levi, *[perhaps] {wild cow} or …*
3019	3324	Λευίτης	Leuites	Levite
3020	3325	Λευιτικός	Leuitikos	Levitical
3021	3326	λευκαίνω	leukaino	to bleach, whiten
1039	3327	λευκοβύσσινος	leukobyssinos	white linen
3022	3328	λευκός	leukos	white; bright, gleaming
3023	3329	λέων	leon	lion
3024	3330	λήθη	lethe	forgetfulness
3028	3331	λῆμψις	lempsis	receiving
3025	3332	ληνός	lenos	winepress
3026	3333	λῆρος	leros	nonsense, idle talk
3027	3334	λῃστής	lestes	robber, bandit; rebel, …
3028	3335	λῆψις	lepsis	receiving
3029	3336	λίαν	lian	very much, greatly, completely
3030	3337	λίβανος	libanos	frankincense, incense, an aromatic …
3031	3338	λιβανωτός	libanotos	censer (bowl for burning incense)
3032	3339	Λιβερτῖνος	Libertinos	Freedman, *Freedman*

3033	3340	Λιβύη	Libye	Libya
3032	3341	Λιβυστῖνος	Libystinos	Libyan
3034	3342	λιθάζω	lithazo	to stone
3035	3343	λίθινος	lithinos	made of stone
3036	3344	λιθοβολέω	lithoboleo	to throw stones
3037	3345	λίθος	lithos	stone, boulder; this can refer to …
3038	3346	λιθόστρωτος	lithostrotos	(n.) stone pavement; translated in …
3039	3347	λικμάω	likmao	to crush
3040	3348	λιμήν	limen	harbor
3041	3349	λίμνη	limne	lake
3042	3350	λιμός	limos	hunger, famine, starvation
3043	3351	λίνον	linon	linen (garment); wick of a lamp
3044	3352	Λίνος	Linos	Linus
3045	3353	λιπαρός	liparos	costly, rich; (n.) riches
3046	3354	λίτρα	litra	(Roman) pound (about 12 oz. or 327 …
3047	3355	λίψ	lips	southwest
3048	3356	λογεία	logeia	collection
3049	3357	λογίζομαι	logizomai	to credit, count, reckon; regard, …

3050	3358	λογικός	logikos	spiritual, logical
3051	3359	λόγιον	logion	(pl.) words, sayings, oracles
3052	3360	λόγιος	logios	learned, eloquent
3053	3361	λογισμός	logismos	thought; argument, reasoning
3054	3362	λογομαχέω	logomacheo	to quarrel about words
3055	3363	λογομαχία	logomachia	quarrel about words
3056	3364	λόγος	logos	word, spoken or written, often with …
3057	3365	λόγχη	lonche	spear, lance
3058	3366	λοιδορέω	loidoreo	to insult, curse
3059	3367	λοιδορία	loidoria	insult, slander, verbal abuse
3060	3368	λοίδορος	loidoros	slanderer, verbal abuser
3061	3369	λοιμός	loimos	pestilence; troublemaker, public …
3062	3370	λοιπός	loipos	remaining, left over, the rest; in …
3065	3371	Λουκᾶς	Loukas	Luke
3066	3372	Λούκιος	Loukios	Lucius
3067	3373	λουτρόν	loutron	washing, bath
3068	3374	λούω	louo	to wash, have a bath
3069	3375	Λύδδα	Lydda	Lydda
3070	3376	Λυδία	Lydia	Lydia

3071	3377	Λυκαονία	Lykaonia	Lycaonia
3072	3378	Λυκαονιστί	Lykaonisti	in (the) Lycaonian (language)
3073	3379	Λυκία	Lykia	Lycia
3074	3380	λύκος	lykos	wolf
3075	3381	λυμαίνω	lymaino	to destroy, damage, ruin
3076	3382	λυπέω	lypeo	(act.) to cause sorrow, grief; …
3077	3383	λύπη	lype	sorrow, grief, pain
3078	3384	Λυσανίας	Lysanias	Lysanias
3079	3385	Λυσίας	Lysias	Lysias
3080	3386	λύσις	lysis	divorce
3081	3387	λυσιτελέω	lysiteleo	to be advantageous, (imper. form) …
3082	3388	Λύστρα	Lystra	Lystra
3083	3389	λύτρον	lytron	ransom, the price of release, thus …
3084	3390	λυτρόω	lytroo	to redeem, free a slave by paying a …
3085	3391	λύτρωσις	lytrosis	redemption, ransoming, releasing
3086	3392	λυτρωτής	lytrotes	deliverer, redeemer
3087	3393	λυχνία	lychnia	lampstand (not a candlestick)
3088	3394	λύχνος	lychnos	lamp, usually of clay or metal, …

3089	3395	λύω	lyo	to loose, release, untie; to break, …
3090	3396	Λωΐς	Lois	Lois, *[perhaps] {more desirable, …*
3091	3397	Λώτ	Lot	Lot

Mu (3092-3475)

3092	3399	Μάαθ	Maath	Maath, *to be small*
3093	3400	Μαγαδάν	Magadan	Magadan
3093	3401	Μαγδαλά	Magdala	Magdala
3094	3402	Μαγδαληνή	Magdalene	Magdalene, *from Magdala*
717	3403	Μαγε(δ)δών	Mageddon	Megiddo
3095	3404	μαγεία	mageia	magic
3096	3405	μαγεύω	mageuo	to practice sorcery, magic
3097	3407	μάγος	magos	sorcerer; (pl.) Magi
3098	3408	Μαγώγ	Magog	Magog, *[perhaps] {land of Gog*
3099	3409	Μαδιάμ	Madiam	Midian
3149	3410	μαζός	mazos	breast
3100	3411	μαθητεύω	matheteuo	(act./tr.) to teach; to make a …
3101	3412	μαθητής	mathetes	disciple, student, follower; a …

3102	3413	μαθήτρια	mathetria	(female) disciple, student, follower
3156	3414	Μαθθαῖος	Maththaios	Matthew, *gift of Yahweh*
3158	3415	Μαθθάτ	Maththat	Matthat, *gift of God*
3159	3416	Μαθθίας	Maththias	Matthias, *gift of Yahweh*
3103	3417	Μαθουσάλα	Mathousala	Methuselah, *man of the javelin*
3104	3418	Μαι&νάν	Mainan	Mainan
3105	3419	μαίνομαι	mainomai	to rave, be insane, out of one's …
3106	3420	μακαρίζω	makarizo	to call blessed; to consider blessed
3107	3421	μακάριος	makarios	blessed (receiving God's favor), …
3108	3422	μακαρισμός	makarismos	blessedness, joy
3109	3423	Μακεδονία	Makedonia	Macedonia
3110	3424	Μακεδών	Makedon	Macedonian, *from Macedonia*
3111	3425	μάκελλον	makellon	meat market, food market
3112	3426	μακράν	makran	far away, distant, long way off
3113	3427	μακρόθεν	makrothen	from a distance, from far away
3114	3428	μακροθυμέω	makrothumeo	to have patience; to be patient; to …

3115	3429	μακροθυμία	makrothumia	patience, forbearance, internal and …
3116	3430	μακροθύμως	makrothumos	patiently
3117	3431	μακρός	makros	lengthy, long; distant, far away
3118	3432	μακροχρόνιος	makrochronios	pertaining to having a long life
3119	3433	μαλακία	malakia	sickness, ailment
3120	3434	μαλακός	malakos	fine, soft; (n.) male prostitute, a …
3121	3435	Μαλελεήλ	Maleleel	Mahalalel, *praise of God [El]*
3122	3436	μάλιστα	malista	especially
3123	3437	μᾶλλον	mallon	more, more than; rather, instead
3124	3438	Μάλχος	Malchos	Malchus, *king*
3125	3439	μάμμη	mamme	grandmother
3126	3440	μαμωνᾶς	mamonas	wealth, assets
3127	3441	Μαναήν	Manaen	Manaen, *comforter*
3128	3442	Μανασσῆς	Manasses	Manasseh, *one that makes to …*
3129	3443	μανθάνω	manthano	to learn, study, be instructed
3130	3444	μανία	mania	insanity, madness
3131	3445	μάννα	manna	manna, a food given by God to the …

3132	3446	μαντεύομαι	manteuomai	to fortune-tell, divine
3133	3447	μαραίνω	maraino	(pass.) to fade away, disappear
3134	3448	μαράνα θά	maranatha	maranatha (Aramaic: *Come,* …
3135	3449	μαργαρίτης	margarites	pearl
3136	3450	Μάρθα	Martha	Martha, *lady [female lord]*
3137	3451	Μαρία	Maria	Mary, *[perhaps] {beloved} or …*
3137	3452	Μαριάμ	Mariam	Mary, *[perhaps] {beloved} or …*
3138	3453	Μᾶρκος	Markos	Mark, *[Latin] large hammer*
3139	3454	μάρμαρος	marmaros	marble
3140	3455	μαρτυρέω	martyreo	to testify, give testimony; …
3141	3456	μαρτυρία	martyria	testimony, evidence; (good) …
3142	3457	μαρτύριον	martyrion	testimony, proof
3143	3458	μαρτύρομαι	martyromai	to testify, declare; to insist on, …
3144	3459	μάρτυς	martys	witness, testimony; martyr (one who …
3145	3460	μασάομαι	masaomai	to gnaw, bite
3149	3461	μασθός	masthos	breast
3146	3463	μαστιγόω	mastigoo	to flog, whip, scourge; to punish, …

3147	3464	μαστίζω	mastizo	to flog, scourge
3148	3465	μάστιξ	mastix	flogging device, whip; suffering; …
3149	3466	μαστός	mastos	breast, chest
3150	3467	ματαιολογία	mataiologia	meaningless talk, empty talk
3151	3468	ματαιολόγος	mataiologos	(n.) idle talker
3152	3469	μάταιος	mataios	worthless, futile, useless, empty
3153	3470	ματαιότης	mataiotes	emptiness, futility, frustration
3154	3471	ματαιόω	mataioo	(pass.) to become futile, given …
3155	3472	μάτην	maten	in vain, to no end
3156	3473	Ματθαῖος	Matthaios	Matthew, *gift of Yahweh*
3157	3474	Ματθάν	Matthan	Matthan, *gift*
3158	3475	Ματθάτ	Matthat	Mathat, *gift*
3159	3476	Ματθίας	Matthias	Matthias, *gift of Yahweh*
3160	3477	Ματταθά	Mattatha	Mattatha, *gift*
3161	3478	Ματταθίας	Mattathias	Mattathias, *gift of Yahweh*
3162	3479	μάχαιρα	machaira	(short) sword
3163	3480	μάχη	mache	quarrel, conflict, fighting
3164	3481	μάχομαι	machomai	to fight, quarrel, argue
3166	3482	μεγαλαυχέω	megalaucheo	to become proud, boast

3167	3483	μεγαλεῖος	megaleios	(pl. n.) wonders, mighty deeds
3168	3484	μεγαλειότης	megaleiotes	majesty, greatness, grandeur
3169	3485	μεγαλοπρεπής	megaloprepes	majestic, magnificent
3170	3486	μεγαλύνω	megalyno	to glorify, regard highly, praise, …
3171	3487	μεγάλως	megalos	greatly
3172	3488	μεγαλωσύνη	megalosyne	majesty
3173	3489	μέγας	megas	great; spatially: large; of …
3174	3490	μέγεθος	megethos	greatness
3175	3491	μεγιστάν	megistan	great man, prince, high official
3176	3492	μέγιστος	megistos	very great
3177	3493	μεθερμηνεύω	methermeneuo	to translate, give the meaning
3178	3494	μέθη	methe	drunkenness
3179	3496	μεθίστημι	methistemi	to move, remove; bring, lead …
3180	3497	μεθοδεία	methodeia	scheming, craftiness, strategy
3181	3498	μεθόριον	methorion	boundary; (pl.) region
3182	3499	μεθύσκω	methusko	(pass.) to be or become drunk, …
3183	3500	μέθυσος	methusos	drunkard

3184	3501	μεθύω	methuo	to get drunk
3396	3502	μείγνυμι	meignymi	to mix, mingle
3186	3504	μειζότερος	meizoteros	greater
3185	3505	μείζων	meizon	greater, larger; older; louder; more
3188	3506	μέλας	melas	the color black; ink, made of soot …
3190	3507	Μελεά	Melea	Melea
3199	3508	μέλει	melei	(imper.) it is a care, it is a …
3191	3509	μελετάω	meletao	to plot, think about, meditate on; …
3192	3510	μέλι	meli	honey
3193	3513	μελίσσιος	melissios	pertaining to the bee, honeycomb
3194	3514	Μελίτη	Melite	Malta
3195	3516	μέλλω	mello	to be about to, on the point of; to …
3196	3517	μέλος	melos	part, member, limb
3197	3518	Μελχί	Melchi	Melki, *my king*
3198	3519	Μελχισέδεκ	Melchisedek	Melchizedek, *[my] king is Zedek ...*
3200	3521	μεμβράνα	membrana	parchment, a fine animal leather …
3201	3522	μέμφομαι	memphomai	to find fault with, blame

3202	3523	μεμψίμοιρος	mempsimoiros	fault-finding, complaining
3437	3524	μέμψις	mempsis	a reason for complaint
3303	3525	μέν	men	often untranslated; used with other …
0	3527	Μεννά	Menna	Menna
3304	3528	μενοῦν	menoun	rather, on the contrary
3304	3529	μενοῦνγε	menounge	rather, on the contrary, indeed
3305	3530	μέντοι	mentoi	but, yet, nevertheless, really
3306	3531	μένω	meno	to stay, remain, live, dwell, …
3307	3532	μερίζω	merizo	to give, assign; (mid.) to divide, …
3308	3533	μέριμνα	merimna	worry, concern, anxiety
3309	3534	μεριμνάω	merimnao	to worry, have anxiety, be concerned
3310	3535	μερίς	meris	district; part, share, what is …
3311	3536	μερισμός	merismos	dividing, separation; distribution, …
3312	3537	μεριστής	meristes	arbiter
3313	3538	μέρος	meros	part, share, portion; (pl.) …
3322	3539	μεσάζω	mesazo	to be in the middle
3314	3540	μεσημβρία	mesembria	(of time) noon, midday; (of place) …

3315	3541	μεσιτεύω	mesiteuo	to confirm, guarantee
3316	3542	μεσίτης	mesites	mediator
3317	3543	μεσονύκτιον	mesonyktion	midnight
3318	3544	Μεσοποταμία	Mesopotamia	Mesopotamia, *[land] between …*
3319	3545	μέσος	mesos	middle, center, among; between; in …
3320	3546	μεσότοιχον	mesotoichon	dividing wall
3321	3547	μεσουράνημα	mesouranema	midair
3322	3548	μεσόω	mesoo	to be halfway through, at midpoint
3323	3549	Μεσσίας	Messias	Messiah, Anointed One; see also …
3324	3550	μεστός	mestos	full
3325	3551	μεστόω	mestoo	(pass.) to be filled
3326	3552	μετά	meta	(gen.) with, among, a marker of …
3327	3553	μεταβαίνω	metabaino	to go on, leave, move from
3328	3554	μεταβάλλω	metaballo	(mid.) to change one's mind
3329	3555	μετάγω	metago	to turn, steer
3330	3556	μεταδίδωμι	metadidomi	to impart, share, contribute to needs
3331	3557	μετάθεσις	metathesis	removal, taking up; change, …

3332	3558	μεταίρω	metairo	to move on, leave
3333	3559	μετακαλέω	metakaleo	(mid.) to send for, summon, call to …
3334	3560	μετακινέω	metakineo	(pass.) to be moved, removed, …
3335	3561	μεταλαμβάνω	metalambano	to share in, receive a share
3336	3562	μετάλημψις	metalempsis	receiving, sharing with
3337	3563	μεταλλάσσω	metallasso	to exchange
3338	3564	μεταμέλομαι	metamelomai	(mid.) to regret, repent; (pass.) …
3339	3565	μεταμορφόω	metamorphoo	(pass.) to be transformed, …
3340	3566	μετανοέω	metanoeo	to repent, to change any or all of …
3341	3567	μετάνοια	metanoia	change of mind, repentance, the …
3342	3568	μεταξύ	metaxy	(spacial) between; (temporal) …
3343	3569	μεταπέμπω	metapempo	to summon, send for
3344	3570	μεταστρέφω	metastrepho	to pervert; to turn into, change
3345	3571	μετασχηματίζω	metaschematizo	(act.) to transform, change (the …
3346	3572	μετατίθημι	metatithemi	to change (from one place or …
3344	3573	μετατρέπω	metatrepo	(pass.) to be changed, turned

0	3574	μεταφυτεύω	metaphyteuo	to transplant
3347	3575	μετέπειτα	metepeita	afterward
3348	3576	μετέχω	metecho	to share in, partake in, take part in
3349	3577	μετεωρίζομαι	meteorizomai	to worry about, be anxious
3350	3578	μετοικεσία	metoikesia	exile, deportation
3351	3579	μετοικίζω	metoikizo	to send to another place, exile, …
3352	3580	μετοχή	metoche	something in common, sharing, …
3353	3581	μέτοχος	metochos	sharing in, partners with
3354	3582	μετρέω	metreo	to measure
3355	3583	μετρητής	metretes	measure (about nine or ten gallons)
3356	3584	μετριοπαθέω	metriopatheo	to deal gently
3357	3585	μετρίως	metrios	not greatly, moderately
3358	3586	μέτρον	metron	measure, limit, what is apportioned
3359	3587	μέτωπον	metopon	forehead
3360	3588	μέχρι	mechri	until, to the point of
3360	3589	μέχρις	mechris	until, to the point of
3361	3590	μή	me	no, not, (with {4024}) absolutely …
3361	3591	μήγε	mege	not

3365	3592	μηδαμῶς	medamos	surely not, by no means, certainly …
3366	3593	μηδέ	mede	nor, or not, and not, but not
3367	3594	μηδείς	medeis	no one, not anyone, nobody, nothing
3368	3595	μηδέποτε	medepote	never
3369	3596	μηδέπω	medepo	not yet
3370	3597	Μῆδος	Medos	Mede
3371	3600	μηκέτι	meketi	no longer, never again
3372	3601	μῆκος	mekos	length
3373	3602	μηκύνω	mekyno	(pass.) to grow (long), become long
3374	3603	μηλωτή	melote	sheepskin
3375	3604	μήν	men	month
3376	3605	μήν	men	(with {1623}) surely
3377	3606	μηνύω	menyo	to inform, report, tell
3379	3607	μήποτε	mepote	never, otherwise, that...not
3361	3608	μήπου	mepou	lest, that...somewhere
3380	3609	μήπω	mepo	not yet
3381	3610	μήπως	mepos	so that...somehow, lest
3382	3611	μηρός	meros	thigh
3383	3612	μήτε	mete	and not, neither, nor

3384	3613	μήτηρ	meter	mother
3385	3614	μήτι	meti	often not translated; expects a no …
3386	3615	μήτιγε	metige	how much more, not to speak of
3388	3616	μήτρα	metra	womb
3389	3617	μητραλῴας	metraloas	one who kills a mother
3389	3618	μητρολῴας	metroloas	one who kills a mother
3390	3619	μητρόπολις	metropolis	capital city
3392	3620	μιαίνω	miaino	to pollute, stain, defile; (pass.) …
3393	3621	μίασμα	miasma	corruption, defilement
3394	3622	μιασμός	miasmos	corruption, pollution, defilement
3395	3623	μίγμα	migma	mixture, compound
3396	3624	μίγνυμι	mignymi	to mix, mingle
3397	3625	μικρός	mikros	little, small, short, lesser
3399	3626	Μίλητος	Miletos	Miletus
3400	3627	μίλιον	milion	(Roman) mile (about 4,854 feet)
3401	3628	μιμέομαι	mimeomai	to imitate, follow an example, use …
3402	3629	μιμητής	mimetes	imitator, an example
3403	3630	μιμνῄσκομαι	mimneskomai	to remember, recall, bring to

				…
3404	3631	μισέω	miseo	to hate; (pass.) to be hated, …
3405	3632	μισθαποδοσία	misthapodosia	reward; punishment
3406	3633	μισθαποδότης	misthapodotes	rewarder
3407	3634	μίσθιος	misthios	hired worker
3408	3635	μισθός	misthos	wage; reward; what is paid back
3409	3636	μισθόω	misthoo	to hire
3410	3637	μίσθωμα	misthoma	rented house, rented lodging
3411	3638	μισθωτός	misthotos	hired worker
3412	3639	Μιτυλήνη	Mitylene	Mitylene
3413	3640	Μιχαήλ	Michael	Michael, *Who is like God [El]?*
3414	3641	μνᾶ	mna	mina (100 drachmas or denarii, …
3415	3642	μνάομαι	mnaomai	be engaged, betrothed
3416	3643	Μνάσων	Mnason	Mnason
3417	3644	μνεία	mneia	remembrance, mention
3418	3645	μνῆμα	mnema	(burial) tomb
3419	3646	μνημεῖον	mnemeion	tomb, grave
3420	3647	μνήμη	mneme	remembrance, recalling, memory

3421	3648	μνημονεύω	mnemoneuo	to remember; to think of
3422	3649	μνημόσυνον	mnemosynon	memory, remembrance; memorial …
3423	3650	μνηστεύω	mnesteuo	(pass.) to be pledged to marriage, …
3424	3651	μογγιλάλος	mongilalos	pertaining to speaking in a hoarse …
3424	3652	μογιλάλος	mogilalos	hardly able to talk, speaking with …
3425	3653	μόγις	mogis	scarcely ever
3426	3654	μόδιος	modios	large bowl (holds about eight dry …
3428	3655	μοιχαλίς	moichalis	adulteress; (a.) adulterous
3429	3656	μοιχάω	moichao	to commit adultery
3430	3657	μοιχεία	moicheia	(the state or condition of) adultery
3431	3658	μοιχεύω	moicheuo	(act.) to commit adultery; (pass.) …
3432	3659	μοιχός	moichos	adulterer
3433	3660	μόλις	molis	with difficulty, hardly; very rarely
3434	3661	Μολόχ	Moloch	Molech, *`shameful' king*
3435	3662	μολύνω	molyno	to defile, soil, stain, make impure
3436	3663	μολυσμός	molysmos	contamination, defilement

3437	3664	μομφή	momphe	grievance, cause for complaint
3438	3665	μονή	mone	room; dwelling place, abode
3439	3666	μονογενής	monogenes	one and only, unique
3440	3667	μόνον	monon	only, alone; just, even, simply
3441	3668	μόνος	monos	only, alone, by oneself
3442	3669	μονόφθαλμος	monophthalmos	one-eyed
3443	3670	μονόω	monoo	(pass.) to be left alone
3444	3671	μορφή	morphe	form, outward appearance; nature, …
3445	3672	μορφόω	morphoo	(pass.) to be formed, take on a form
3446	3673	μόρφωσις	morphosis	embodiment, formulation; (outward) …
3447	3674	μοσχοποιέω	moschopoieo	to make an idol in the shape of a …
3448	3675	μόσχος	moschos	calf, ox, young bull
3451	3676	μουσικός	mousikos	(n.) musician
3449	3677	μόχθος	mochthos	toil, hardship, exertion
3452	3678	μυελός	myelos	marrow
3453	3679	μυέω	myeo	(pass.) to learn a secret
3454	3680	μῦθος	mythos	myth, story, tale
3455	3681	μυκάομαι	mykaomai	to roar

3456	3682	μυκτηρίζω	mykterizo	(pass.) to be mocked, treated with …
3457	3683	μυλικός	mylikos	pertaining to a grinding mill
3458	3684	μύλινος	mylinos	pertaining to a grinding mill
3458	3685	μύλος	mylos	hand mill or millstone for grinding
3459	3686	μυλών	mylon	millhouse
0	3687	μυλωνικός	mylonikos	pertaining to the millhouse
3460	3688	Μύρα	Myra	Myra
3461	3689	μυριάς	myrias	myriad, ten thousand; thousands …
3462	3690	μυρίζω	myrizo	to pour perfume, anoint
3463	3691	μύριοι	myrioi	ten thousand; a practically …
3463	3692	μυρίος	myrios	pertaining to the number ten …
3464	3693	μύρον	myron	perfume, myrrh, ointment
3465	3695	Μυσία	Mysia	Mysia
3466	3696	μυστήριον	mysterion	mystery, secret; often refers to a …
3467	3697	μυωπάζω	myopazo	to be nearsighted
3468	3698	μώλωψ	molops	wound, welt, bruise
3469	3699	μωμάομαι	momaomai	(mid.) to criticize, find fault, …

3470	3700	μῶμος	momos	blemish
3471	3701	μωραίνω	moraino	(act.) to make foolish, show one …
3472	3702	μωρία	moria	foolishness
3473	3703	μωρολογία	morologia	foolish talk
3474	3704	μωρός	moros	foolish
3475	3705	Μωσεώς	Moseos	Moses, *drawn out} [Ex. 2:10]; …*
3475	3706	Μωσῆς	Moses	Moses, *drawn out} [Ex. 2:10]; …*
3475	3707	Μωϋσῆς	Moyses	Moses, *drawn out} [Ex. 2:10];*

Nu (3476-3577)

3476	3709	Ναασσών	Naasson	Nahshon, *small viper*
3477	3710	Ναγγαί	Nangai	Naggai
3478	3711	Ναζαρά	Nazara	Nazareth, [poss.] *sprout,* …
3478	3714	Ναζαρέθ	Nazareth	Nazareth, [poss.] *sprout,* …
3478	3715	Ναζαρέτ	Nazaret	Nazareth
3479	3716	Ναζαρηνός	Nazarenos	of Nazareth; (n.) Nazarene (in no …
3480	3717	Ναζωραῖος	Nazoraios	Nazarene, of Nazareth

3481	3718	Ναθάμ	Natham	Nathan, *gift*
3482	3720	Ναθαναήλ	Nathanael	Nathanael, *gift of God [El]*
3483	3721	ναί	nai	yes, indeed, a marker of strong …
3497	3722	Ναιμάν	Naiman	Naaman, *pleasantness*
3484	3723	Ναΐν	Nain	Nain, *pleasant, delightful*
3485	3724	ναός	naos	temple; of the temple in Jerusalem, …
3486	3725	Ναούμ	Naoum	Nahum, *comfort*
3487	3726	νάρδος	nardos	nard, the oil of (spike)nard, …
3488	3727	Νάρκισσος	Narkissos	Narcissus
3489	3728	ναυαγέω	nauageo	to be shipwrecked, have a shipwreck
3490	3729	ναύκληρος	naukleros	ship owner or captain
3491	3730	ναῦς	naus	ship
3492	3731	ναύτης	nautes	sailor
3493	3732	Ναχώρ	Nachor	Nahor
3494	3733	νεανίας	neanias	young man
3495	3734	νεανίσκος	neaniskos	young man
3496	3735	Νέα πολις	Neapolis	Neapolis, *new city*
3497	3737	Νεεμάν	Neeman	Naaman, *pleasantness*
3498	3738	νεκρός	nekros	dead (can be used

				physically or …
3499	3739	νεκρόω	nekroo	(act.) to put to death; (pass.) to …
3500	3740	νέκρωσις	nekrosis	death, deadness
3561	3741	νεομηνία	neomenia	New Moon Celebration
3501	3742	νέος	neos	new, fresh, young, younger
3502	3743	νεοσσός	neossos	the young (of a bird)
3503	3744	νεότης	neotes	youth, childhood
3504	3745	νεόφυτος	neophytos	newly converted, a fig. extension …
3505	3746	Νέρων	Neron	Nero, *[family name]*
0	3747	Νεύης	Neues	Neues
3506	3748	νεύω	neuo	to motion, nod (as a signal)
3507	3749	νεφέλη	nephele	cloud
3508	3750	Νεφθαλίμ	Nephthalim	Naphtali
3509	3751	νέφος	nephos	cloud
3510	3752	νεφρός	nephros	mind, the part of the inner person …
3511	3753	νεωκόρος	neokoros	guardian of the temple
3512	3754	νεωτερικός	neoterikos	pertaining to youth, youthful
3513	3755	νή	ne	as surely as
3514	3756	νήθω	netho	to spin (yarn)

3515	3757	νηπιάζω	nepiazo	to be (like) a child
3516	3758	νήπιος	nepios	(n.) child, infant; (a.) childlike, …
3517	3759	Νηρεύς	Nereus	Nereus
3518	3760	Νηρί	Neri	Neri, *lamp of Yahweh*
3519	3761	νησίον	nesion	small island
3520	3762	νῆσος	nesos	island
3521	3763	νηστεία	nesteia	fasting, going without food
3522	3764	νηστεύω	nesteuo	to fast, go without food
3523	3765	νῆστις	nestis	hungry, without food
3524	3766	νηφαλέος	nephaleos	temperate (in the use of alcohol)
3524	3767	νηφάλιος	nephalios	temperate (in the use of alcohol)
3525	3768	νήφω	nepho	to be self-controlled, clear-headed
3526	3769	Νίγερ	Niger	Niger, *black*
3527	3770	Νικάνωρ	Nikanor	Nicanor, *victor*
3528	3771	νικάω	nikao	to overcome, overpower; to conquer, …
3529	3772	νίκη	nike	victory
3530	3773	Νικόδημος	Nikodemos	Nicodemus, *victor over people*
3531	3774	Νικολαΐτης	Nikolaites	Nicolaitan, *follower of …*

3532	3775	Νικόλαος	Nikolaos	Nicolas, *victor over people*
3533	3776	Νικόπολις	Nikopolis	Nicopolis, *victory city*
3534	3777	νῖκος	nikos	victory
3535	3778	Νινευή	Nineue	Nineveh
3535	3779	Νινευι&ν	Nineui	Nineveh
3536	3780	Νινευίτης	Nineuites	Ninevite
3537	3781	νιπτήρ	nipter	basin for washing
3538	3782	νίπτω	nipto	to wash; bathe
3539	3783	νοέω	noeo	to understand, see with insight, …
3540	3784	νόημα	noema	thought, mind; scheme, design, plot
3541	3785	νόθος	nothos	illegitimate, born out of wedlock
3542	3786	νομή	nome	pasture
3543	3787	νομίζω	nomizo	to think, suppose, expect, consider
3544	3788	νομικός	nomikos	pertaining to the law; (n.) expert …
3545	3789	νομίμως	nomimos	properly, in accordance to the rules
3546	3790	νόμισμα	nomisma	coin
3547	3791	νομοδιδάσκαλος	nomodidaskalos	teacher of the law
3548	3792	νομοθεσία	nomothesia	law, legislation

3549	3793	νομοθετέω	nomotheteo	(pass.) to be given law; to be …
3550	3794	νομοθέτης	nomothetes	lawgiver
3551	3795	νόμος	nomos	law, regulation, principle; this …
3552	3796	νοσέω	noseo	to be unhealthy, ill
3553	3797	νόσημα	nosema	disease
3554	3798	νόσος	nosos	disease, illness
3555	3799	νοσσιά	nossia	chick, young (of a bird)
3556	3800	νοσσίον	nossion	young (of a bird)
3502	3801	νοσσός	nossos	young (of a bird)
3557	3802	νοσφίζω	nosphizo	(mid.) to hold back for oneself, …
3558	3803	νότος	notos	south, south wind
3559	3804	νουθεσία	nouthesia	warning, admonition; instruction
3560	3805	νουθετέω	noutheteo	to warn, admonish; instruct
3561	3806	νουμηνία	noumenia	New Moon Celebration
3562	3807	νουνεχῶς	nounechos	wisely, thoughtfully
3563	3808	νοῦς	nous	mind, thinking; understanding, …
3564	3809	Νύμφα	Nympha	Nympha
3565	3811	νύμφη	nymphe	bride; daughter-in-law

3566	3812	νυμφίος	nymphios	bridegroom
3567	3813	νυμφών	nymphon	bridegroom
3568	3814	νῦν	nyn	now, as it is; (with the article …
3570	3815	νυνί	nyni	now, as it is; indeed, in fact
3571	3816	νύξ	nyx	night, evening
3572	3817	νύσσω	nysso	to pierce, stab
3573	3818	νυστάζω	nystazo	to become drowsy; to sleep, be idle
3574	3819	νυχθήμερον	nychthemeron	a night and a day, about 24 hours
3575	3820	Νῶε	Noe	Noah, *rest, comfort*
3576	3821	νωθρός	nothros	slow to learn; lazy, sluggish
3577	3822	νῶτος	notos	back (of a human body); to have a …

Xi (3578-3587)

837	3824	ξαίνω	xaino	to comb (wool)
3578	3825	ξενία	xenia	place to stay, guest room
3579	3826	ξενίζω	xenizo	to receive a guest, entertain; …
3580	3827	ξενοδοχέω	xenodocheo	to show hospitality
3581	3828	ξένος	xenos	strange, foreign, alien; (n.) …

3582	3829	ξέστης	xestes	pitcher, jug
3583	3830	ξηραίνω	xeraino	to wither, shrivel; become rigid
3584	3831	ξηρός	xeros	dried up, (n.) dry land; shriveled, …
3585	3832	ξύλινος	xylinos	made of wood, wooden
3586	3833	ξύλον	xylon	wood; tree; wooden club, stocks
3587	3834	ξυράω	xyrao	to have one's hair shaved

Omicron (3588-3800)

3588	3836	ὁ	ho	(often not translated) the, this, …
3589	3837	ὀγδοήκοντα	ogdoekonta	eighty
3590	3838	ὄγδοος	ogdoos	eighth
3591	3839	ὄγκος	onkos	hinderance, impediment
3592	3840	ὅδε	hode	this (one); thus
3593	3841	ὁδεύω	hodeuo	to travel
3594	3842	ὁδηγέω	hodegeo	to lead, guide; explain, instruct
3595	3843	ὁδηγός	hodegos	guide, leader
3596	3844	ὁδοιπορέω	hodoiporeo	to be on a journey, travel
3597	3845	ὁδοιπορία	hodoiporia	journey
3598	3847	ὁδός	hodos	road, path, a general term for a …
3599	3848	ὀδούς	odous	tooth

3600	3849	ὀδυνάω	odynao	to grieve, be anxious, in agony
3601	3850	ὀδύνη	odyne	anguish, grief, pain
3602	3851	ὀδυρμός	odyrmos	deep sorrow, mourning, lamentation
3604	3852	Ὀζίας	Ozias	Uzziah, *Yahweh is [my] …*
3605	3853	ὄζω	ozo	to give off a bad odor, stink, smell
3606	3854	ὅθεν	hothen	from where, from there; therefore, …
3607	3855	ὀθόνη	othone	linen sheet
3608	3856	ὀθόνιον	othonion	(pl.) strips of linen, bandages
1492	3857	οἶδα	oida	to know, to possess information; …
3609	3858	οἰκεῖος	oikeios	belonging to the household, of the …
2322	3859	οἰκετεία	oiketeia	servant in a household
3610	3860	οἰκέτης	oiketes	house servant, domestic slave
3611	3861	οἰκέω	oikeo	to live, dwell
3612	3862	οἴκημα	oikema	cell, room in a prison
3613	3863	οἰκητήριον	oiketerion	dwelling, home
3614	3864	οἰκία	oikia	house, home; family

3615	3865	οἰκιακός	oikiakos	member of a household
3616	3866	οἰκοδεσποτέω	oikodespoteo	to manage one's home
3617	3867	οἰκοδεσπότης	oikodespotes	head or owner of the house, landowner
3618	3868	οἰκοδομέω	oikodomeo	to build, build up, rebuild, a …
3619	3869	οἰκοδομή	oikodome	building, construction, a physical …
3620	3870	οἰκοδομία	oikodomia	edification
3618	3871	οἰκοδόμος	oikodomos	builder, one who constructs an …
3621	3872	οἰκονομέω	oikonomeo	to manage
3622	3873	οἰκονομία	oikonomia	management, administration, job of …
3623	3874	οἰκονόμος	oikonomos	manager, administrator, director, …
3624	3875	οἶκος	oikos	house, home, a physical edifice; of …
3625	3876	οἰκουμένη	oikoumene	the (inhabited) world, (Roman) …
3626	3877	οἰκουργός	oikourgos	busy at home, domestic, homemaking
3626	3878	οἰκουρός	oikouros	staying at home, domestic
3627	3879	οἰκτείρω	oikteiro	to have compassion on
3628	3880	οἰκτιρμός	oiktirmos	compassion, mercy, pity

3629	3881	οἰκτίρμων	oiktirmon	merciful, compassionate
3627	3882	οἰκτίρω	oiktiro	to have compassion on
3633	3883	οἶμαι	oimai	to think, suppose, expect
3630	3884	οἰνοπότης	oinopotes	drunkard, wine-drinker
3631	3885	οἶνος	oinos	wine
3632	3886	οἰνοφλυγία	oinophlygia	drunkenness
3633	3887	οἴομαι	oiomai	to suppose, think, expect
3634	3888	οἷος	hoios	what sort of, what kind of
3635	3890	ὀκνέω	okneo	to delay, hesitate
3636	3891	ὀκνηρός	okneros	lazy, idle, not active; troublesome
3637	3892	ὀκταήμερος	oktaemeros	eighth day
3638	3893	ὀκτώ	okto	eight
3639	3896	ὀ;λέθριος	olethrios	deadly, destructive
3639	3897	ὄλεθρος	olethros	destruction, ruin
570	3898	ὀλιγοπιστία	oligopistia	littleness of faith
3640	3899	ὀλιγόπιστος	oligopistos	of little faith
3641	3900	ὀλίγος	oligos	little, small, short; (pl.) few
3642	3901	ὀλιγόψυχος	oligopsychos	timid, fainthearted, discouraged
3643	3902	ὀλιγωρέω	oligoreo	to make light of, despise

3689	3903	ὀλίγως	oligos	scarcely, barely, hardly
3644	3904	ὀλοθρευτής	olothreutes	destroyer
3645	3905	ὀλοθρεύω	olothreuo	to destroy
3646	3906	ὁλοκαύτωμα	holokautoma	burnt offering, wholly consumed on …
3647	3907	ὁλοκληρία	holokleria	completeness, wholeness (in healing)
3648	3908	ὁλόκληρος	holokleros	whole, complete
3649	3909	ὀλολύζω	ololyzo	to wail, cry out
3650	3910	ὅλος	holos	all, whole, entire; throughout
3651	3911	ὁλοτελής	holoteles	through and through, wholly, …
3652	3912	Ὀλυμπᾶς	Olympas	Olympas
3653	3913	ὄλυνθος	olynthos	late fig
3654	3914	ὅλως	holos	completely, (not) at all; actually
3655	3915	ὄμβρος	ombros	rainstorm (that may include thunder …
2442	3916	ὁμείρομαι	homeiromai	to love, long for
3656	3917	ὁμιλέω	homileo	to talk, converse
3657	3918	ὁμιλία	homilia	company, associations
3658	3919	ὅμιλος	homilos	crowd, throng
0	3920	ὁμίχλη	homichle	mist, fog

3659	3921	ὄμμα	omma	eye
3660	3922	ὄμνυμι	omnymi	to swear, take an oath
3660	3923	ὀμνύω	omnyo	to declare an oath, swear an oath, …
3661	3924	ὁμοθυμαδόν	homothumadon	united, in togetherness, as one
3662	3925	ὁμοιάζω	homoiazo	to be like, resemble
3663	3926	ὁμοιοπαθής	homoiopathes	like, of the same quality or kind …
3664	3927	ὅμοιος	homoios	like, similar, of a same or similar …
3665	3928	ὁμοιότης	homoiotes	similarity, likeness
3666	3929	ὁμοιόω	homoioo	to make like, compare; (pass.) to …
3667	3930	ὁμοίωμα	homoioma	likeness; looking like, image; …
3668	3931	ὁμοίως	homoios	likewise, in the same way, similarly
3669	3932	ὁμοίωσις	homoiosis	likeness
3670	3933	ὁμολογέω	homologeo	to confess, acknowledge, agree, …
3671	3934	ὁμολογία	homologia	confession, profession, …
3672	3935	ὁμολογουμένως	homologoumenos	beyond all question, most certainly
0	3936	ὁμόσε	homose	together

3673	3937	ὁμότεχνος	homotechnos	of the same trade
3674	3938	ὁμοῦ	homou	together
3675	3939	ὁμόφρων	homophron	living in harmony with, like-minded
3676	3940	ὅμως	homos	just as; at the same time
3677	3941	ὄναρ	onar	dream
3678	3942	ὀνάριον	onarion	young donkey
3679	3943	ὀνειδίζω	oneidizo	to heap insults on, denounce, find …
3680	3944	ὀνειδισμός	oneidismos	disgrace, insult
3681	3945	ὄνειδος	oneidos	disgrace
3682	3946	Ὀνήσιμος	Onesimos	Onesimus, *useful*
3683	3947	Ὀνησίφορος	Onesiphoros	Onesiphorus, *one bringing …*
3684	3948	ὀνικός	onikos	pertaining to a donkey, millstone …
3685	3949	ὀνίνημι	oninemi	to have benefit or joy
3686	3950	ὄνομα	onoma	name; title; reputation
3687	3951	ὀνομάζω	onomazo	to give a name, designate a name; …
3688	3952	ὄνος	onos	donkey (female or male)
3689	3953	ὄντως	ontos	really, certainly, surely
3690	3954	ὄξος	oxos	wine vinegar

3691	3955	ὀξύς	oxys	sharp; swift, quick
3692	3956	ὀπή	ope	hole, opening
3693	3957	ὄπισθεν	opisthen	from behind; after
3694	3958	ὀπίσω	opiso	behind, after, following
3695	3959	ὁπλίζω	hoplizo	(mid.) to arm oneself with
3696	3960	ὅπλον	hoplon	instrument, weapon, armor
3697	3961	ὁποῖος	hopoios	what kind of, what sort of
3698	3962	ὁπότε	hopote	when
3699	3963	ὅπου	hopou	where, wherever; whenever
3700	3964	ὀπτάνομαι	optanomai	(mid.) to appear
3701	3965	ὀπτασία	optasia	(supernatural) vision
3702	3966	ὀπτός	optos	broiled, roasted
3703	3967	ὀπώρα	opora	fruit
3704	3968	ὅπως	hopos	that, so that, (in order) to
3705	3969	ὅραμα	horama	(supernatural) vision; sight (from …
3706	3970	ὅρασις	horasis	appearance; vision
3707	3971	ὁρατός	horatos	pertaining to things visible, …
3708	3972	ὁράω	horao	to see, notice; perceive; (pass.) …

3709	3973	ὀργή	orge	wrath, anger, the feeling and …
3710	3974	ὀργίζω	orgizo	(mid./pass.) to be angry, enraged, …
3711	3975	ὀργίλος	orgilos	quick-tempered, inclined to anger
3712	3976	ὀργυιά	orguia	fathom (about six feet)
3713	3977	ὀρέγω	orego	(mid.) to set one's heart on, …
3714	3978	ὀρεινός	oreinos	hilly, (n.) hill country
3715	3979	ὄρεξις	orexis	lust, desire
3716	3980	ὀρθοποδέω	orthopodeo	to act in line with (the truth), …
3717	3981	ὀρθός	orthos	straight, level
3718	3982	ὀρθοτομέω	orthotomeo	to handle correctly, guide on a …
3719	3983	ὀρθρίζω	orthrizo	to get up early in the morning
3720	3984	ὀρθρινός	orthrinos	early in the morning
3721	3985	ὄρθριος	orthrios	early in the morning
3722	3986	ὄρθρος	orthros	dawn, daybreak, early in the morning
3723	3987	ὀρθῶς	orthos	correctly, rightly, plainly
3724	3988	ὁρίζω	horizo	to determine, set, appoint, decree

3725	3990	ὅριον	horion	region, area, vicinity
3726	3991	ὁρκίζω	horkizo	to command; implore, adjure
3727	3992	ὅρκος	horkos	oath
3728	3993	ὁρκωμοσία	horkomosia	oath, taking of an oath
3729	3994	ὁρμάω	hormao	to rush (as in a stampede)
3730	3995	ὁρμή	horme	plot, decision; impulse, desire
3731	3996	ὅρμημα	hormema	sudden violence
3732	3997	ὄρνεον	orneon	bird
3733	3998	ὄρνις	ornis	hen, bird
3734	3999	ὁροθεσία	horothesia	exact place, fixed boundary
3735	4001	ὄρος	oros	hill, hillside, mountain, …
3736	4002	ὀρύσσω	orysso	to dig up, dig out
3737	4003	ὀρφανός	orphanos	(n.) an orphan
3738	4004	ὀρχέομαι	orcheomai	to dance
3739	4005	ὅς	hos	who, which, what, that; anyone, …
3740	4006	ὁσάκις	hosakis	as often as, whenever
3741	4008	ὅσιος	hosios	holy, pious, devout; (n.) Holy One; …
3742	4009	ὁσιότης	hosiotes	holiness

3743	4010	ὁσίως	hosios	holy, in a devout manner
3744	4011	ὀσμή	osme	fragrance, odor
3745	4012	ὅσος	hosos	how great, how much, how far; as, …
3746	4013	ὅσπερ	hosper	whosoever
3747	4014	ὀστέον	osteon	bone
3748	4015	ὅστις	hostis	who, whoever, whatever; someone, …
3747	4016	ὀστοῦν	ostoun	bone
3749	4017	ὀστράκινος	ostrakinos	made of clay
3750	4018	ὄσφρησις	osphresis	sense of smell
3751	4019	ὀσφῦς	osphys	waist, loins, body; belt
3752	4020	ὅταν	hotan	when, whenever; at once; as soon as
3753	4021	ὅτε	hote	when, while, after; as, as soon as
3754	4022	ὅτι	hoti	that; because, since; for
3757	4023	οὗ	hou	where; to which
3756	4024	οὐ	ou	no, not, not at all, in no way, …
3758	4025	οὐά	oua	so!, aha!
3759	4026	οὐαί	ouai	woe!, how dreadful!, alas!
3760	4027	οὐδαμῶς	oudamos	by no means

3761	4028	οὐδέ	oude	and not, nor, neither, not either, …
3762	4029	οὐδείς	oudeis	no one, not anyone, nothing
3763	4030	οὐδέποτε	oudepote	never
3764	4031	οὐδέπω	oudepo	not yet, not ever
3762	4032	οὐθείς	outheis	no one, nobody, not anyone, nothing
3765	4033	οὐκέτι	ouketi	no longer, not again, not any more, …
3766	4034	οὐκοῦν	oukoun	so, then (to introduce a question)
3767	4036	οὖν	oun	therefore, then, so then
3768	4037	οὔπω	oupo	not yet, still not; not ever
3769	4038	οὐρά	oura	tail
3770	4039	οὐράνιος	ouranios	heavenly, in heaven, from heaven
3771	4040	οὐρανόθεν	ouranothen	from heaven
3772	4041	οὐρανός	ouranos	sky, air, firmament, any area above …
3773	4042	Οὐρβανός	ourbanos	Urbanus, *refined, elegant*
3774	4043	Οὐρίας	ourias	Uriah, *Yahweh is [my] flame, …*
3775	4044	οὖς	ous	ear; listening, responding
3776	4045	οὐσία	ousia	wealth; estate, property

3777	4046	οὔτε	oute	and not, neither, nor
3778	4047	οὗτος	houtos	this, this one, these; (as object) …
3779	4048	οὕτως	houtos	in this manner, thus, in the same …
3780	4049	οὐχί	ouchi	not, no!
3781	4050	ὀφειλέτης	opheiletes	debtor, one who owes, is obligated, …
3782	4051	ὀφειλή	opheile	debt; marital duty; (pl.) taxes
3783	4052	ὀφείλημα	opheilema	debt, obligation, what is owed
3784	4053	ὀφείλω	opheilo	to owe, be in debt; be bound by …
3785	4054	ὄφελον	ophelon	How I wish! How I hope!
3786	4055	ὄφελος	ophelos	good, gain, benefit
3787	4056	ὀφθαλμοδουλία	ophthalmodoulia	eye-service, service performed to …
3788	4057	ὀφθαλμός	ophthalmos	eye, the organ of sight; by …
3789	4058	ὄφις	ophis	snake, serpent
3790	4059	ὀφρῦς	ophrys	eyebrow, brow (of a hill)
856	4060	ὀχετός	ochetos	drain, sewer
3791	4061	ὀχλέω	ochleo	(pass.) to be tormented, disturbed

3792	4062	ὀχλοποιέω	ochlopoieo	to form a mob
3793	4063	ὄχλος	ochlos	crowd, people, multitude, mob, a …
0	4064	Ὀχοζίας	Ochozias	Ahaziah, *Yahweh has upheld*
3794	4065	ὀχύρωμα	ochuroma	stronghold, fortress; some …
3795	4066	ὀψάριον	opsarion	(small) fish
3796	4067	ὀψέ	opse	in the evening, late in the day; …
3798	4068	ὀψία	opsia	evening
3797	4069	ὄψιμος	opsimos	late (in the season, April-May in …
3798	4070	ὄψιος	opsios	late; (n.) evening
3799	4071	ὄψις	opsis	face; appearance
3800	4072	ὀψώνιον	opsonion	pay, wage; support, compensation

Pi (3802-4452)

3802	4074	παγιδεύω	pagideuo	to trap, entrap
3803	4075	παγίς	pagis	trap, snare
697	4076	πάγος	pagos	hill, a craggy rock formation
3804	4077	πάθημα	pathema	suffering, misfortune; passion

3805	4078	παθητός	pathetos	subject to suffering
3806	4079	πάθος	pathos	lust, sexual passion
3807	4080	παιδαγωγός	paidagogos	guardian, custodian, supervisor
3808	4081	παιδάριον	paidarion	little boy, child
3809	4082	παιδεία	paideia	discipline, training
3810	4083	παιδευτής	paideutes	instructor, teacher; discipliner, …
3811	4084	παιδεύω	paideuo	instruct, train, educate, as an …
3812	4085	παιδιόθεν	paidiothen	from childhood
3813	4086	παιδίον	paidion	child
3814	4087	παιδίσκη	paidiske	female servant, female slave, …
3812	4088	παιδόθεν	paidothen	from childhood
3815	4089	παίζω	paizo	to indulge in revelry, play, amuse …
3816	4090	παῖς	pais	boy, child, youth, usually below …
3817	4091	παίω	paio	to strike, hit (and so wound)
3818	4092	Πακατιανός	Pakatianos	Pacatian, *in Pacatia*
3819	4093	πάλαι	palai	long ago, in the past, already
3820	4094	παλαιός	palaios	old

3821	4095	παλαιότης	palaiotes	the old way, obsoleteness, age
3822	4096	παλαιόω	palaioo	(act.) to make obsolete; (pass.) to …
3823	4097	πάλη	pale	struggle
3824	4098	παλιγγενεσία	palingenesia	renewal; rebirth, regeneration
3825	4099	πάλιν	palin	again, once more; furthermore; on …
3826	4101	παμπληθεί	pamplethei	with one voice, all together
3827	4102	πάμπολυς	pampolys	very great
3828	4103	Παμφυλία	Pamphylia	Pamphylia
3829	4106	πανδοχεῖον	pandocheion	inn
3830	4107	πανδοχεύς	pandocheus	innkeeper
3831	4108	πανήγυρις	panegyris	joyful assembly, festal gathering
3832	4109	πανοικεί	panoikei	with one's whole family
3833	4110	πανοπλία	panoplia	full armor, worn by a heavily armed …
3834	4111	πανουργία	panourgia	cunning, craftiness, deception, …
3835	4112	πανοῦργος	panourgos	crafty, clever, sly
3837	4114	πανταχῇ	pantache	everywhere
3836	4115	πανταχόθεν	pantachothen	from every direction

3837	4116	πανταχοῦ	pantachou	everywhere; in all directions
3838	4117	παντελής	panteles	complete, perfect, absolute; at all
3839	4118	πάντῃ	pante	in every way
3840	4119	πάντοθεν	pantothen	from all directions; completely, …
3841	4120	παντοκράτωρ	pantokrator	Almighty; this title for God …
3842	4121	πάντοτε	pantote	always, at all times, forever
3843	4122	πάντως	pantos	surely, certainly, by all possible …
3844	4123	παρά	para	(gen.) from; (dat.) with, before, …
3845	4124	παραβαίνω	parabaino	to break, transgress; to leave, …
3846	4125	παραβάλλω	paraballo	to come near (by ship); compare
3847	4126	παράβασις	parabasis	transgression, breaking, violation
3848	4127	παραβάτης	parabates	lawbreaker, transgressor
3849	4128	παραβιάζομαι	parabiazomai	to urge strongly, persuade
3851	4129	παραβολεύομαι	paraboleuomai	to risk, expose to danger

3850	4130	παραβολή	parabole	parable, an illustration that …
3851	4131	παραβουλεύομαι	parabouleuomai	to be careless, have no concern
3852	4132	παραγγελία	parangelia	order, command; instruction
3853	4133	παραγγέλλω	parangello	to order, command, direct; to give …
3854	4134	παραγίνομαι	paraginomai	to come, arrive, be present; to …
3855	4135	παράγω	parago	to pass by, go on, walk beside; to …
3856	4136	παραδειγματίζω	paradeigmatizo	to subject to public disgrace, hold …
3857	4137	παράδεισος	paradeisos	paradise, a place of blessedness, …
3858	4138	παραδέχομαι	paradechomai	to accept, welcome, receive
3859	4139	παραδιατριβή	paradiatribe	useless occupation
3860	4140	παραδίδωμι	paradidomi	to hand over, betray, deliver to …
3861	4141	παράδοξος	paradoxos	remarkable, wonderful
3862	4142	παράδοσις	paradosis	tradition; teachings
3863	4143	παραζηλόω	parazeloo	to make envious, arouse jealousy
3864	4144	παραθαλάσσιος	parathalassios	by the lake, by the sea

3865	4145	παραθεωρέω	paratheoreo	(pass.) to be overlooked, neglected
3866	4146	παραθήκη	paratheke	deposit, thing entrusted to
3867	4147	παραινέω	paraineo	to warn, urge
3868	4148	παραιτέομαι	paraiteomai	to request, beg; to make excuses; …
3869	4149	παρακαθέζομαι	parakathezomai	to sit beside
3869	4150	παρακαθίζω	parakathizo	to sit down beside
3870	4151	παρακαλέω	parakaleo	to ask, beg, plead; to comfort, …
3871	4152	παρακαλύπτω	parakalypto	(pass.) to be hidden
3872	4153	παρακαταθήκη	parakatatheke	deposit
3873	4154	παράκειμαι	parakeimai	to be present, ready
3874	4155	παράκλησις	paraklesis	encouragement, comfort, …
3875	4156	παράκλητος	parakletos	counselor, intercessor, helper, one …
3876	4157	παρακοή	parakoe	disobedience, unwillingness to hear
3877	4158	παρακολουθέω	parakoloutheo	to follow, accompany; to know all …
3878	4159	παρακούω	parakouo	to refuse to listen, ignore
3879	4160	παρακύπτω	parakypto	to bend over; to look (intently)

3880	4161	παραλαμβάνω	paralambano	to take with; take charge of; to …
3881	4162	παραλέγομαι	paralegomai	to sail past, move along
3882	4163	παράλιος	paralios	(located) by the sea; (n.) seacoast
3883	4164	παραλλαγή	parallage	change, variation
3884	4165	παραλογίζομαι	paralogizomai	to deceive, delude
3885	4166	παραλυτικός	paralytikos	(n.) paralytic, lame person
3886	4168	παραλύω	paralyo	(pass.) to be paralyzed, disabled; …
3887	4169	παραμένω	parameno	to continue; to remain with
3888	4170	παραμυθέομαι	paramytheomai	to comfort, encourage, console
3889	4171	παραμυθία	paramythia	comfort, consolation
3890	4172	παραμύθιον	paramythion	comfort, consolation, encouragement
3891	4174	παρανομέω	paranomeo	to violate the law, act contrary to …
3892	4175	παρανομία	paranomia	wrongdoing, lawlessness
3893	4176	παραπικραίνω	parapikraino	to rebel, disobey
3894	4177	παραπικρασμός	parapikrasmos	rebellion, revolt
3895	4178	παραπίπτω	parapipto	to fall away, commit apostasy

3896	4179	παραπλέω	parapleo	to sail past
3897	4180	παραπλήσιος	paraplesios	(adv.) almost, nearly
3898	4181	παραπλησίως	paraplesios	in just the same way
3899	4182	παραπορεύομαι	paraporeuomai	to pass by, go through
3900	4183	παράπτωμα	paraptoma	trespass, transgression, sin …
3901	4184	παραρρέω	pararreo	to drift away, flow past, slip away
3902	4185	παράσημος	parasemos	distinguished, marked; (n.) …
3903	4186	παρασκευάζω	paraskeuazo	(act.) to prepare; (mid.) to get …
3904	4187	παρασκευή	paraskeue	Preparation Day
4368	4188	παραστάτις	parastatis	supporter
3905	4189	παρατείνω	parateino	to keep on, prolong, extend
3906	4190	παρατηρέω	paratereo	to watch closely, observe
3907	4191	παρατήρησις	parateresis	careful observation
3908	4192	παρατίθημι	paratithemi	(act.) to set before; (mid.) to …
3909	4193	παρατυγχάνω	paratynchano	to happen to be there
3910	4194	παραυτίκα	parautika	(a.) momentary
3911	4195	παραφέρω	paraphero	to take away, remove; (pass.) to be …

3912	4196	παραφρονέω	paraphroneo	to be out of one's mind, insane
3913	4197	παραφρονία	paraphronia	madness, insanity
3913	4198	παραφροσύνη	paraphrosyne	madness, insanity
3914	4199	παραχειμάζω	paracheimazo	to spend the winter
3915	4200	παραχειμασία	paracheimasia	spending the winter
2710	4201	παραχράομαι	parachraomai	to misuse
3916	4202	παραχρῆμα	parachrema	immediately, instantly, at once
3917	4203	πάρδαλις	pardalis	leopard
4332	4204	παρεδρεύω	paredreuo	to serve regularly, sit beside
3918	4205	πάρειμι	pareimi	to be present, here; to have come
3919	4206	παρεισάγω	pareisago	to bring in secretly
3920	4207	παρείσακτος	pareisaktos	brought in secretly, infiltrated
3921	4208	παρεισδύω	pareisdyo	to slip in secretly
3922	4209	παρεισέρχομαι	pareiserchomai	to come in, sneak in; to add to
3923	4210	παρεισφέρω	pareisphero	to do one's best
3924	4211	παρεκτός	parektos	(adv.) besides; (pp.) except for, …
4016	4212	παρεμβάλλω	paremballo	to build, erect; in context to …

3925	4213	παρεμβολή	parembole	camp, barracks; army
3926	4214	παρενοχλέω	parenochleo	to make difficult, trouble
3927	4215	παρεπίδημος	parepidemos	(n.) stranger
3928	4216	παρέρχομαι	parerchomai	to go by, pass by; (pass.) to pass …
3929	4217	πάρεσις	paresis	leaving unpunished, passing over
3930	4218	παρέχω	parecho	to present, give; to show, give …
3931	4219	παρηγορία	paregoria	comfort
3932	4220	παρθενία	parthenia	virginity
3933	4221	παρθένος	parthenos	virgin (male and female), one who …
3934	4222	Πάρθοι	Parthoi	Parthian
3935	4223	παρίημι	pariemi	to leave undone, neglect; (pass.) …
3936	4224	παριστάνω	paristano	see {4225}
3936	4225	παρίστημι	paristemi	to place beside, put at disposal; …
3937	4226	Παρμενᾶς	Parmenas	Parmenas, *steady, reliable*
3938	4227	πάροδος	parodos	passing by
3939	4228	παροικέω	paroikeo	to live as a stranger, visit; to …

3940	4229	παροικία	paroikia	residence as a stranger
3941	4230	πάροικος	paroikos	strange; (n.) alien, foreigner, …
3942	4231	παροιμία	paroimia	figure of speech, proverb, maxim
3943	4232	πάροινος	paroinos	drunken, given to drunkenness
3944	4233	παροίχομαι	paroichomai	to pass by
3945	4234	παρομοιάζω	paromoiazo	to be like
3946	4235	παρόμοιος	paromoios	like, similar
3947	4236	παροξύνω	paroxyno	(intr.) to be greatly distressed; …
3948	4237	παροξυσμός	paroxysmos	sharp disagreement; spurring on, …
3949	4239	παροργίζω	parorgizo	to anger, exasperate
3950	4240	παροργισμός	parorgismos	anger
3951	4241	παροτρύνω	parotryno	to incite, arouse
3952	4242	παρουσία	parousia	presence; coming, advent; in the NT …
3953	4243	παροψίς	paropsis	dish
3954	4244	παρρησία	parresia	boldness, confidence, frankness; …
3955	4245	παρρησιάζομαι	parresiazomai	to speak boldly, preach fearlessly
3956	4246	πᾶς	pas	all, every (thing, one),

				whole; …
3957	4247	πάσχα	pascha	Passover, Passover week; Passover …
3958	4248	πάσχω	pascho	to experience, suffer, endure …
3959	4249	Πάταρα	Patara	Patara
3960	4250	πατάσσω	patasso	to hit, strike; kill
3961	4251	πατέω	pateo	to trample on, tread on
3962	4252	πατήρ	pater	father, a male parent or ancestor; …
3963	4253	Πάτμος	Patmos	Patmos
3964	4254	πατραλῴας	patraloas	one who kills one's father
3965	4255	πατριά	patria	family, family line, clan; people, …
3966	4256	πατριάρχης	patriarches	patriarch, father of a nation
3967	4257	πατρικός	patrikos	paternal, from one's ancestors
3968	4258	πατρίς	patris	hometown, homeland, land of one's …
3969	4259	Πατροβᾶς	Patrobas	Patrobas, *father of existence*
3964	4260	πατρολῴας	patroloas	one who kills one's father
3970	4261	πατροπαράδοτος	patroparadotos	handed down from

				forefathers
3971	4262	πατρῷος	patroos	ancestral, from forefathers
3972	4263	Παῦλος	Paulos	Paul, Paulus, *little*
3973	4264	παύω	pauo	(act.) to cause to stop; (mid.) to …
3974	4265	Πάφος	Paphos	Paphos
3975	4266	παχύνω	pachuno	to become calloused of heart, make …
3976	4267	πέδη	pede	foot shackle, fetter
3977	4268	πεδινός	pedinos	level, flat
3978	4269	πεζεύω	pezeuo	to go on foot, travel by walking
3979	4270	πεζῇ	peze	on foot
3979	4271	πεζός	pezos	on foot
3980	4272	πειθαρχέω	peitharcheo	to obey; to take advice
3981	4273	πειθός	peithos	persuasive
3982	4275	πείθω	peitho	to convince, persuade; to trust in, …
3983	4277	πεινάω	peinao	to be hungry
3984	4278	πεῖρα	peira	to try to do, attempt; to face, …
3985	4279	πειράζω	peirazo	to test, tempt; to try to trap; to …

3986	4280	πειρασμός	peirasmos	test; trial; temptation
3987	4281	πειράω	peirao	to try, attempt
3988	4282	πεισμονή	peismone	persuasion
3989	4283	πέλαγος	pelagos	open sea; depths
3990	4284	πελεκίζω	pelekizo	to behead, a derivative of the …
3991	4286	πέμπτος	pemptos	fifth
3992	4287	πέμπω	pempo	to send
3993	4288	πένης	penes	poor
3994	4289	πενθερά	penthera	mother-in-law
3995	4290	πενθερός	pentheros	father-in-law
3996	4291	πενθέω	pentheo	to mourn, grieve (over)
3997	4292	πένθος	penthos	mourning, grief, sadness
3998	4293	πενιχρός	penichros	poor, needy
3999	4294	πεντάκις	pentakis	five times
4000	4295	πεντακισχίλιοι	pentakischilioi	five thousand
4001	4296	πεντακόσιοι	pentakosioi	five hundred
4002	4297	πέντε	pente	five
4003	4298	πεντεκαιδέκατος	pentekaidekatos	fifteenth
4004	4299	πεντήκοντα	pentekonta	fifty
4005	4300	πεντηκοστή	pentekoste	Pentecost, fiftieth (day

				after …
4006	4301	πεποίθησις	pepoithesis	confidence, trust
4007	4302	περ	per	an affix for various kinds of …
0	4303	Πέραια	Peraia	Peraea
4012	4304	περαιτέρω	peraitero	further, beyond
4008	4305	πέραν	peran	on the other side; (n.) opposite …
4009	4306	πέρας	peras	end, limit
4010	4307	Πέργαμος	Pergamos	Pergamum
4011	4308	Πέργη	Perge	Perga
4012	4309	περί	peri	(gen.) about, concerning, in regard …
4013	4310	περιάγω	periago	(tr.) to take (a wife); (intr.) to …
4014	4311	περιαιρέω	periaireo	to take away; (pass.) to be taken …
681	4312	περιάπτω	periapto	to kindle (a fire)
4015	4313	περιαστράπτω	periastrapto	to flash around, shine around
4016	4314	περιβάλλω	periballo	to dress, clothe, wrap around
4017	4315	περιβλέπω	periblepo	to look around at
4018	4316	περιβόλαιον	peribolaion	covering, robe

4019	4317	περιδέω	perideo	to wrap around
4020	4318	περιεργάζομαι	periergazomai	to be a busybody
4021	4319	περίεργος	periergos	meddlesome, curious; (n.) busybody; …
4022	4320	περιέρχομαι	perierchomai	to go around
4023	4321	περιέχω	periecho	to seize, encircle; to contain, to …
4024	4322	περιζώννυμι	perizonnymi	to buckle a belt around, gird, …
4024	4323	περιζωννύω	perizonnyo	to buckle a belt around, dress for …
4025	4324	περίθεσις	perithesis	wearing, putting on
4026	4325	περιΐστημι	periistemi	to stand around; avoid, shun
4027	4326	περικάθαρμα	perikatharma	scum, refuse
4776	4327	περικαθίζω	perikathizo	to sit around
4028	4328	περικαλύπτω	perikalypto	to blindfold, cover the face or …
4029	4329	περίκειμαι	perikeimai	to surround, place or tie around; …
4030	4330	περικεφαλαία	perikephalaia	helmet
4031	4331	περικρατής	perikrates	secure, having power, being in …
4032	4332	περικρύβω	perikrybo	to seclude oneself, hide, conceal …

4033	4333	περικυκλόω	perikykloo	to encircle, surround
4034	4334	περιλάμπω	perilampo	to shine around, blaze around
4035	4335	περιλείπομαι	perileipomai	to be left, remain
4036	4337	περίλυπος	perilypos	overwhelmingly sorrowful; greatly …
4037	4338	περιμένω	perimeno	to wait for
4038	4339	πέριξ	perix	around
4039	4340	περιοικέω	perioikeo	to live in a neighborhood; (n.) …
4040	4341	περίοικος	perioikos	neighboring; (n.) neighbor
4041	4342	περιούσιος	periousios	one's very own, special
4042	4343	περιοχή	perioche	passage (of Scripture), portion
4043	4344	περιπατέω	peripateo	to walk (around); to live, conduct …
4044	4345	περιπείρω	peripeiro	to pierce
4045	4346	περιπίπτω	peripipto	to fall into the hands of; to …
4046	4347	περιποιέω	peripoieo	(mid.) to keep, save; to gain for …
4047	4348	περιποίησις	peripoiesis	possession, property; sharing in, …
4048	4351	περιρήγνυμι	periregnymi	to strip off, tear off

4049	4352	περισπάω	perispao	(pass.) to be distracted
4050	4353	περισσεία	perisseia	abundance, prevalence
4051	4354	περίσσευμα	perisseuma	overflow, plenty; what is left …
4052	4355	περισσεύω	perisseuo	to have abundance, more than …
4053	4356	περισσός	perissos	exceeding, going beyond; full, …
4055	4358	περισσότερος	perissoteros	more than, even more; greater than; …
4056	4359	περισσοτέρως	perissoteros	to a much greater degree; …
4057	4360	περισσῶς	perissos	even more, all the more
4058	4361	περιστερά	peristera	dove, pigeon
4059	4362	περιτέμνω	peritemno	to circumcise
4060	4363	περιτίθημι	perititheme	to put on, set on; to treat with
4061	4364	περιτομή	peritome	circumcision; fig., the Jews (as a …
4062	4365	περιτρέπω	peritrepo	to drive (to insanity)
4063	4366	περιτρέχω	peritrecho	to run throughout, run about
4064	4367	περιφέρω	periphero	to carry, carry around; (pass.) to …
4065	4368	περιφρονέω	periphroneo	to despise, look down on

4066	4369	περίχωρος	perichoros	neighboring; (n.) surrounding country
4067	4370	περίψημα	peripsema	refuse, garbage, that which is …
4068	4371	περπερεύομαι	perpereuomai	to boast, brag
4069	4372	Περσίς	Persis	Persis, *female Persian*
4070	4373	πέρυσι	perysi	from last year, since last year
4071	4374	πετεινόν	peteinon	bird
4072	4375	πέτομαι	petomai	to fly
4073	4376	πέτρα	petra	rock, bedrock, rocky crag, or other …
4074	4377	Πέτρος	Petros	Peter; this has the designative …
4075	4378	πετρώδης	petrodes	rocky, stony; (n.) rocky place, …
4076	4379	πήγανον	peganon	rue (a garden herb)
4077	4380	πηγή	pege	spring, well (of water); flow (of …
4078	4381	πήγνυμι	pegnymi	to set up
4079	4382	πηδάλιον	pedalion	rudder, steering paddle
4080	4383	πηλίκος	pelikos	how great, how large
4081	4384	πηλός	pelos	mud, lump of clay
4082	4385	πήρα	pera	traveler's bag

4456	4386	πηρόω	peroo	to disable, maim
4457	4387	πήρωσις	perosis	nearsightedness, blindness
4083	4388	πῆχυς	pechus	measure of length: cubit, or time: …
4084	4389	πιάζω	piazo	to seize, to grasp an object, …
4085	4390	πιέζω	piezo	(pass.) to be pressed down
4086	4391	πιθανολογία	pithanologia	fine-sounding arguments, persuasive …
3981	4392	πιθός	pithos	persuasive
4087	4393	πικραίνω	pikraino	to turn sour, make bitter; to …
4088	4394	πικρία	pikria	bitterness
4089	4395	πικρός	pikros	bitter, salty
4090	4396	πικρῶς	pikros	bitterly
4091	4397	Πιλᾶτος	Pilatos	Pilate, *[family name]*
4130	4398	πίμπλημι	pimplemi	to fill; (pass.) to be filled, …
4092	4399	πίμπρημι	pimpremi	to swell
4093	4400	πινακίδιον	pinakidion	(small) writing tablet
4093	4401	πινακίς	pinakis	(small) writing tablet
4094	4402	πίναξ	pinax	platter, dish

4095	4403	πίνω	pino	to drink
4096	4404	πιότης	piotes	richness, nourishing sap
4097	4405	πιπράσκω	piprasko	to sell
4098	4406	πίπτω	pipto	to fall, collapse; to bow down; to …
4099	4407	Πισιδία	Pisidia	Pisidia
4099	4408	Πισίδιος	Pisidios	Pisidian
4100	4409	πιστεύω	pisteuo	to believe, put one's faith in, …
4101	4410	πιστικός	pistikos	pure
4102	4411	πίστις	pistis	faith, faithfulness, belief, trust, …
4103	4412	πιστός	pistos	faithful, trustworthy, reliable, …
4104	4413	πιστόω	pistoo	(pass.) to be convinced of
4105	4414	πλανάω	planao	to lead astray, cause to wander, …
4106	4415	πλάνη	plane	error, delusion, deception
4107	4417	πλανήτης	planetes	wanderer; (a.) wandering
4108	4418	πλάνος	planos	deceiving, leading astray; (n.) …
4109	4419	πλάξ	plax	stone tablet

4110	4420	πλάσμα	plasma	what is formed, molded
4111	4421	πλάσσω	plasso	to form, mold
4112	4422	πλαστός	plastos	made up, fabricated, false
4113	4423	πλατεῖα	plateia	(main) street, wide road
4114	4424	πλάτος	platos	width, breadth
4115	4425	πλατύνω	platyno	to open wide, make wide
4116	4426	πλατύς	platys	wide, broad
4117	4427	πλέγμα	plegma	something braided or woven
4120	4428	πλέκω	pleko	to twist together, weave, braid
4121	4429	πλεονάζω	pleonazo	to make increase; (intr.) to grow, …
4122	4430	πλεονεκτέω	pleonekteo	to exploit, take advantage of, outwit
4123	4431	πλεονέκτης	pleonektes	greedy person
4124	4432	πλεονεξία	pleonexia	greediness, avarice
4125	4433	πλευρά	pleura	side (of the body)
4126	4434	πλέω	pleo	to travel by ship, sail
4127	4435	πληγή	plege	plague; punishment: beating, …
4128	4436	πλῆθος	plethos	large number, crowd, multitude, …

4129	4437	πληθύνω	plethuno	to increase, grow in numbers, abound
4131	4438	πλήκτης	plektes	violent man, bully
4132	4439	πλήμμυρα	plemmyra	flood, high water; in context …
4133	4440	πλήν	plen	but, however, only, yet
4134	4441	πλήρης	pleres	full
4135	4442	πληροφορέω	plerophoreo	to fulfill (completely); (pass.) to …
4136	4443	πληροφορία	plerophoria	full assurance, certainty, conviction
4137	4444	πληρόω	pleroo	to fulfill, make full; (pass.) to …
4138	4445	πλήρωμα	pleroma	fullness, fulfillment
4139	4446	πλησίον	plesion	near, close by; (n.) neighbor; …
4140	4447	πλησμονή	plesmone	indulgence, gratification
4141	4448	πλήσσω	plesso	(pass.) to be struck
4142	4449	πλοιάριον	ploiarion	(small) boat
4143	4450	πλοῖον	ploion	boat, ship
1708	4451	πλοκή	ploke	braiding, braid
4144	4452	πλόος	ploos	voyage, navigation; same as {4453}
4144	4453	πλοῦς	plous	voyage, navigation;

				same as {4452}
4145	4454	πλούσιος	plousios	rich, wealthy; (n.) rich person
4146	4455	πλουσίως	plousios	richly, generously, abundantly
4147	4456	πλουτέω	plouteo	to be rich; (pf.) to have acquired …
4148	4457	πλουτίζω	ploutizo	to make rich; (pass.) to be enriched
4149	4458	πλοῦτος	ploutos	riches, wealth
4150	4459	πλύνω	plyno	to wash (things)
4151	4460	πνεῦμα	pneuma	wind, breath, things which are …
4152	4461	πνευματικός	pneumatikos	spiritual, pertaining to the …
4153	4462	πνευματικῶς	pneumatikos	spiritually; figuratively
4154	4463	πνέω	pneo	to blow (of wind)
4155	4464	πνίγω	pnigo	to choke or strangle; drown
4156	4465	πνικτός	pniktos	strangled, choked; (n.) meat of …
4157	4466	πνοή	pnoe	wind, breath
4158	4468	ποδήρης	poderes	reaching to the feet; (n.) robe …
3537	4469	ποδινιπτήρ	podinipter	basin for washing feet

4159	4470	πόθεν	pothen	from where, from which
4169	4471	ποία	poia	grass, herb
4160	4472	ποιέω	poieo	to do, make, practice, produce, a …
4161	4473	ποίημα	poiema	what is made, workmanship, creation
4162	4474	ποίησις	poiesis	doing, working
4163	4475	ποιητής	poietes	doer, keeper, obeyer; poet
4164	4476	ποικίλος	poikilos	of various kinds, of all kinds
4165	4477	ποιμαίνω	poimaino	to shepherd, take care of sheep; to …
4166	4478	ποιμήν	poimen	shepherd; pastor
4167	4479	ποίμνη	poimne	flock
4168	4480	ποίμνιον	poimnion	flock
4169	4481	ποῖος	poios	what?, which?, of what kind?
4170	4482	πολεμέω	polemeo	to fight, make war
4171	4483	πόλεμος	polemos	war, battle, fight
4172	4484	πόλις	polis	city, town, village
4173	4485	πολιτάρχης	politarches	city official, formally, …
4174	4486	πολιτεία	politeia	citizenship

4175	4487	πολίτευμα	politeuma	citizenship
4176	4488	πολιτεύομαι	politeuomai	to fulfill one's duty; to conduct …
4177	4489	πολίτης	polites	citizen, subjects of a kingdom; …
4178	4490	πολλάκις	pollakis	many times, again and again, often, …
4179	4491	πολλαπλασίων	pollaplasion	many times as much
4184	4492	πολυεύστλαγχνος	polyeustlanchnos	rich in compassion
0	4493	πολύλαλος	polylalos	talkative, garrulous
4180	4494	πολυλογία	polylogia	speaking many words, wordiness
4181	4495	πολυμερῶς	polymeros	at many times, in many ways
0	4496	πολυπλήθεια	polypletheia	large crowd
4182	4497	πολυποίκιλος	polypoikilos	manifold, (very) many sided
0	4498	πλείων	pleion	
4118	4498	πολύς	polys	many, great, large; (compar.) more …
4184	4499	πολύσπλαγχνος	polysplanchnos	full of compassion, full of mercy
4185	4500	πολυτελής	polyteles	expensive, of great worth, costly
4186	4501	πολύτιμος	polytimos	expensive, of great worth, valuable

4187	4502	πολυτρόπως	polytropos	in various ways
4188	4503	πόμα	poma	drink
4189	4504	πονηρία	poneria	evil, wickedness, malice, in the NT …
4190	4505	πονηρός	poneros	bad, the negative quality of an …
4192	4506	πόνος	ponos	pain, agony; hard work, toil
4193	4507	Ποντικός	Pontikos	from Pontus
4194	4508	Πόντιος	Pontios	Pontius, *[tribal name]*
5117	4509	Πόντος	Pontos	open sea
4195	4510	πόντος	pontos	Pontus, *sea*
4196	4511	Πόπλιος	Poplios	Publius, *first*
4197	4512	πορεία	poreia	journey, trip; going about one's …
0	4513	πορεύομαι	poreuomai	
4198	4513	πορεύω	poreuo	to come, go, travel
4199	4514	πορθέω	portheo	to destroy, annihilate; to raise …
4200	4516	πορισμός	porismos	means of gain
4201	4517	Πόρκιος	Porkios	Porcius, *[tribal name]*
4202	4518	πορνεία	porneia	sexual immorality, fornication, …
4203	4519	πορνεύω	porneuo	to commit sexual

				immorality of any …
4204	4520	πόρνη	porne	prostitute, a woman who practices …
4205	4521	πόρνος	pornos	one who is sexually immoral (male …
4206	4522	πόρρω	porro	far, a long way off; (compar.) …
4207	4523	πόρρωθεν	porrothen	from a distance, at a distance
4208	4524	πορρωτέρω	porrotero	farther
4209	4525	πορφύρα	porphyra	purple (cloth or robe)
4210	4526	πορφύρεος	porphyreos	purple, purple cloth, in some …
4211	4527	πορφυρόπωλις	porphyropolis	dealer in purple cloth
4210	4528	πορφυροῦς	porphyrous	purple, purple cloth, in some …
4212	4529	ποσάκις	posakis	how many times?; how often!
4213	4530	πόσις	posis	drinking; a drink
4214	4531	πόσος	posos	how great?, how much?, how many?; …
4215	4532	ποταμός	potamos	river, stream, torrent
4216	4533	ποταμοφόρητος	potamophoretos	swept away by a torrential flow of …
4217	4534	ποταπός	potapos	of what kind?; how great!

4458	4535	ποταπῶς	potapos	in what way, how
4219	4536	πότε	pote	when? how long?
4218	4537	ποτε	pote	once, at one time, formerly; now, …
4220	4538	πότερον	poteron	whether
4221	4539	ποτήριον	poterion	cup
4222	4540	ποτίζω	potizo	to give or offer a drink; to water
4223	4541	Ποτίολοι	Potioloi	Puteoli, *rotten [sulphur] smell}* ...
4224	4542	πότος	potos	carousing, drinking party, orgy
4225	4543	που	pou	somewhere, a place where; about, …
4226	4544	ποῦ	pou	where?, at what place?
4227	4545	Πούδης	Poudes	Pudens, *modest*
4228	4546	πούς	pous	foot; leg
4229	4547	πρᾶγμα	pragma	thing, matter, practice
4230	4548	πραγματεία	pragmateia	(pl.) affairs, concerns
4231	4549	πραγματεύομαι	pragmateuomai	to put capital to work, do business
4232	4550	πραιτώριον	praitorion	Praetorium; palace (of the …
4233	4551	πράκτωρ	praktor	officer, a bailiff or constable in …

4234	4552	πρᾶξις	praxis	deed, action, practice; function
4235	4553	πρᾶος	praos	gentle, humble, considerate
4236	4554	πραότης	praotes	gentleness, humility, courtesy, …
4237	4555	πρασιά	prasia	group; in context this word is …
4238	4556	πράσσω	prasso	to do, act, practice
4236	4557	πραυ&πάθεια	praupatheia	gentleness
4239	4558	πραΰς	praus	gentle, meek, the positive moral …
4240	4559	πραΰτης	prautes	gentleness, meekness, humility
4241	4560	πρέπω	prepo	to be proper, appropriate, fitting
4242	4561	πρεσβεία	presbeia	delegation, ambassador
4243	4563	πρεσβεύω	presbeuo	to be an ambassador
4244	4564	πρεσβυτέριον	presbyterion	body or council of the elders, …
4245	4565	πρεσβύτερος	presbyteros	older; ancestral; (n.) in the …
4246	4566	πρεσβύτης	presbytes	older man, possibly an official of …
4247	4567	πρεσβῦτις	presbytis	older woman, possibly an official …

4248	4568	πρηνής	prenes	headlong, headfirst in prone …
4249	4569	πρίζω	prizo	(pass.) to be sawn in two
4250	4570	πρίν	prin	before
4251	4571	Πρίσκα	Priska	Prisca, Priscilla
4252	4572	Πρίσκιλλα	Priskilla	Priscilla, Prisca
4253	4574	πρό	pro	(of place) before, at; (of time) …
4254	4575	προάγω	proago	to go on ahead, lead the way; to …
4255	4576	προαιρέω	proaireo	(mid.) to decide, determine
4256	4577	προαιτιάομαι	proaitiaomai	to make a charge beforehand
4257	4578	προακούω	proakouo	to hear about beforehand
4258	4579	προαμαρτάνω	proamartano	to sin earlier, to have sinned …
4259	4580	προαύλιον	proaulion	entryway, gateway
4260	4581	προβαίνω	probaino	(spacial) to go on, go on farther; …
4261	4582	προβάλλω	proballo	to push to the front, cause to come …
4262	4583	προβατικός	probatikos	pertaining to sheep; (pr.n.) the …

4263	4584	προβάτιον	probation	lamb
4263	4585	πρόβατον	probaton	sheep
4264	4586	προβιβάζω	probibazo	(pass.) to be prompted, caused to …
4265	4587	προβλέπω	problepo	(mid.) to plan, select, provide
4266	4588	προγίνομαι	proginomai	to commit beforehand, happen …
4267	4589	προγινώσκω	proginosko	to know beforehand, foreknow; …
4268	4590	πρόγνωσις	prognosis	foreknowledge
4269	4591	πρόγονος	progonos	(pl.) parents, forefathers, ancestors
4270	4592	προγράφω	prographo	to write beforehand; to show …
4271	4593	πρόδηλος	prodelos	obvious, clear, evident
4272	4594	προδίδωμι	prodidomi	to give beforehand
4273	4595	προδότης	prodotes	traitor, betrayer, treacherous one
4274	4596	πρόδρομος	prodromos	going before, forerunner
4302	4597	προεῖπον	proeipon	to foretell, tell beforehand
4276	4598	προελπίζω	proelpizo	to be the first to hope, hope …
4278	4599	προενάρχομαι	proenarchomai	to begin beforehand,

				begin previously
4279	4600	προεπαγγέλλω	proepangello	(mid.) to promise beforehand; …
4281	4601	προέρχομαι	proerchomai	to go on ahead; to lead; to visit …
4282	4602	προετοιμάζω	proetoimazo	to prepare in advance
4283	4603	προευαγγελίζομαι	proeuangelizomai	to announce the gospel in advance
4284	4604	προέχω	proecho	(mid.) to be better off, have an …
4285	4605	προηγέομαι	proegeomai	to put above, go before
4286	4606	πρόθεσις	prothesis	setting forth: plan, purpose, will; …
4287	4607	προθεσμία	prothesmia	set time, fixed or limited time
4288	4608	προθυμία	prothumia	eagerness, willingness, readiness
4289	4609	πρόθυμος	prothumos	willing, eager
4290	4610	προθύμως	prothumos	eagerly, willingly
4406	4611	πρόι&μος	proimos	early; (n.) autumn rains (in …
4291	4613	προΐστημι	proistemi	(act/mid) to manage, direct, lead; …
4292	4614	προκαλέω	prokaleo	(mid.) to provoke, challenge
4293	4615	προκαταγγέλλω	prokatangello	to foretell, predict,

				announce …
4294	4616	προκαταρτίζω	prokatartizo	to arrange for in advance, get …
4295	4618	πρόκειμαι	prokeimai	(pass.) to be set before, present
4296	4619	προκηρύσσω	prokerysso	to preach beforehand
4297	4620	προκοπή	prokope	progress, advancement
4298	4621	προκόπτω	prokopto	to go ahead, go forward, advance
4299	4622	πρόκριμα	prokrima	partiality, discrimination, prejudice
4300	4623	προκυρόω	prokyroo	to establish previously, ratify …
4301	4624	προλαμβάνω	prolambano	to take beforehand; to go on ahead; …
4302	4625	προλέγω	prolego	to tell beforehand; to speak in the …
4303	4626	προμαρτύρομαι	promartyromai	to predict, bear witness to …
4304	4627	προμελετάω	promeletao	to worry beforehand; some translate …
4305	4628	προμεριμνάω	promerimnao	to worry or be anxious beforehand
4306	4629	προνοέω	pronoeo	to provide for, care for; to …
4307	4630	πρόνοια	pronoia	foresight, provision,

				care
4275	4632	προοράω	proorao	to see previously; to see ahead, …
4309	4633	προορίζω	proorizo	to predestine, decide beforehand
4310	4634	προπάσχω	propascho	to suffer previously
3962	4635	προπάτωρ	propator	forefather, ancestor
4311	4636	προπέμπω	propempo	to accompany, escort; to send on …
4312	4637	προπετής	propetes	rash, reckless, thoughtless
4313	4638	προπορεύομαι	proporeuomai	to go before
4314	4639	πρός	pros	(gen.) to, for; (dat.) on, at, …
4315	4640	προσάββατον	prosabbaton	day before the Sabbath (Friday)
4316	4641	προσαγορεύω	prosagoreuo	to designate
4317	4642	προσάγω	prosago	to bring to; to approach, come near
4318	4643	προσαγωγή	prosagoge	access; approach
4319	4644	προσαιτέω	prosaiteo	to beg
4319	4645	προσαίτης	prosaites	beggar
4320	4646	προσαναβαίνω	prosanabaino	to move up, go up
4321	4648	προσαναλίσκω	prosanalisko	to spend lavishly or in addition

4321	4649	προσαναλόω	prosanaloo	to spend lavishly or in addition
4322	4650	προσαναπληρόω	prosanapleroo	to supply, fill up
4323	4651	προσανατίθημι	prosanatithemi	to add; to consult, ask advice
4317	4652	προσανέχω	prosanecho	to rise up toward
4324	4653	προσαπειλέω	prosapeileo	to threaten further
4317	4654	προσαχέω	prosacheo	to resound
4325	4655	προσδαπανάω	prosdapanao	to spend extra
4326	4656	προσδέομαι	prosdeomai	to need
4327	4657	προσδέχομαι	prosdechomai	to receive, welcome, accept; to …
1929	4658	προσδίδωμι	prosdidomi	to give (over)
4328	4659	προσδοκάω	prosdokao	to look forward to, expect, wait for
4329	4660	προσδοκία	prosdokia	anticipation, expectation; …
4330	4661	προσεάω	proseao	to allow to go farther
4331	4662	προσεγγίζω	prosengizo	to approach, come near
4332	4663	προσεδρεύω	prosedreuo	to serve, wait upon
4333	4664	προσεργάζομαι	prosergazomai	to earn more
4334	4665	προσέρχομαι	proserchomai	to come to, approach, draw near; to …
4335	4666	προσευχή	proseuche	prayer; place of prayer

4336	4667	προσεύχομαι	proseuchomai	to pray
4337	4668	προσέχω	prosecho	to watch out, be on guard, beware; …
4338	4669	προσηλόω	proseloo	to nail to
4339	4670	προσήλυτος	proselytos	Gentile convert (to Judaism), …
4340	4672	πρόσκαιρος	proskairos	lasting only for a short time, …
4341	4673	προσκαλέω	proskaleo	(mid.) to call, summon, send for; …
4342	4674	προσκαρτερέω	proskartereo	to join, adhere to; to be ready; to …
4343	4675	προσκαρτέρησις	proskarteresis	perseverance, patience
4344	4676	προσκεφάλαιον	proskephalaion	cushion, pillow
4345	4677	προσκληρόω	proskleroo	(pass.) to be joined with, …
4346	4678	πρόσκλησις	prosklesis	summons, invitation
4347	4679	προσκλίνω	prosklino	(pass.) to be rallied to, …
4346	4680	πρόσκλισις	prosklisis	favoritism, partiality
4347	4681	προσκολλάω	proskollao	(pass.) to be united to
4348	4682	πρόσκομμα	proskomma	stumbling block, something that …
4349	4683	προσκοπή	proskope	stumbling block, occasion for …

4350	4684	προσκόπτω	proskopto	to strike, beat; (intr.) to …
4351	4685	προσκυλίω	proskylio	to roll in front of, roll up to
4352	4686	προσκυνέω	proskyneo	to worship, pay homage, show …
4353	4687	προσκυνητής	proskynetes	worshiper
4354	4688	προσλαλέω	proslaleo	to talk with
4355	4689	προσλαμβάνω	proslambano	to take aside, take along; to …
4356	4691	πρόσλημψις	proslempsis	acceptance
4356	4692	πρόσληψις	proslepsis	acceptance
4357	4693	προσμένω	prosmeno	to be with, continue in, remain, stay
4358	4694	προσορμίζω	prosormizo	(pass.) to be anchored, come into …
4359	4695	προσοφείλω	prosopheilo	to owe (in addition)
4360	4696	προσοχθίζω	prosochthizo	to be angry, provoked
0	4697	προσπαίω	prospaio	to strike against, beat against
4361	4698	πρόσπεινος	prospeinos	hungry
4362	4699	προσπήγνυμι	prospegnymi	to nail to (the cross)
4363	4700	προσπίπτω	prospipto	to fall down before; to beat …
4364	4701	προσποιέω	prospoieo	to act as if, pretend

4365	4702	προσπορεύομαι	prosporeuomai	to come to, approach
4366	4703	προσρήγνυμι	prosregnymi	to strike upon
4366	4704	προσρήσσω	prosresso	to strike upon
4367	4705	προστάσσω	prostasso	(act./mid.) to command, order; …
4368	4706	προστάτις	prostatis	helper
4369	4707	προστίθημι	prostithemi	to add to, increase ; (pass.) to be …
4370	4708	προστρέχω	prostrecho	to run up to
4371	4709	προσφάγιον	prosphagion	(little) fish
4372	4710	πρόσφατος	prosphatos	new
4373	4711	προσφάτως	prosphatos	recently
4374	4712	προσφέρω	prosphero	to bring to, present, offer; to …
4375	4713	προσφιλής	prosphiles	lovely, pleasing
4376	4714	προσφορά	prosphora	offering, presentation
4377	4715	προσφωνέω	prosphoneo	to call out; speak to, address
4370	4716	προσχαίρω	proschairo	to be glad
4378	4717	πρόσχυσις	proschusis	sprinkling
4379	4718	προσψαύω	prospsauo	to touch
4380	4719	προσωπολημπτέω	prosopolempteo	to show favoritism, partiality

4381	4720	προσωπολήμπτης	prosopolemptes	one who shows favoritism, partiality
4382	4721	προσωπολημψία	prosopolempsia	favoritism, partiality
4380	4722	προσωπολεπτέω	prosopolepteo	to show favoritism, partiality
4381	4723	προσωπολήπτης	prosopoleptes	one who shows favoritism, partiality
4382	4724	προσωπολεψία	prosopolepsia	favoritism, partiality
4383	4725	πρόσωπον	prosopon	face, a part of the body; by …
4384	4726	προτάσσω	protasso	to determine beforehand, allot …
4385	4727	προτείνω	proteino	to stretch out
4386	4728	πρότερος	proteros	before; (adv.) before, formerly, an …
4388	4729	προτίθημι	protithemi	(mid.) to plan, purpose; to …
4389	4730	προτρέπω	protrepo	to encourage, urge on
4390	4731	προτρέχω	protrecho	to run ahead
4391	4732	πρου&πάρχω	prouparcho	to exist formerly
4392	4733	πρόφασις	prophasis	excuse; pretense, show, cover
4393	4734	προφέρω	prophero	to bring out
4394	4735	προφητεία	propheteia	prophecy, an inspired message, …

4395	4736	προφητεύω	propheteuo	to prophesy, to speak an inspired …
4396	4737	προφήτης	prophetes	prophet, one who speaks inspired …
4397	4738	προφητικός	prophetikos	prophetic, prophesy; see also {4735}
4398	4739	προφῆτις	prophetis	prophetess, a woman who speaks …
4399	4740	προφθάνω	prophthano	to anticipate, come before
4400	4741	προχειρίζω	procheirizo	(mid.) to choose, appoint
4401	4742	προχειροτονέω	procheirotoneo	to choose beforehand, appoint …
4402	4743	Πρόχορος	Prochoros	Procorus
4403	4744	πρύμνα	prymna	stern (of a vessel)
4404	4745	πρωΐ	proi	early in the morning
4405	4746	πρωΐα	proia	early morning
4406	4747	πρώι&μος	proimos	early; (n.) autumn rains
4407	4748	πρωι&νός	proinos	early, pertaining to the morning
4408	4749	πρῷρα	prora	bow (of a vessel)
4409	4750	πρωτεύω	proteuo	to be supreme, first, have first …
4410	4751	πρωτοκαθεδρία	protokathedria	most important seat, seat of honor

4411	4752	πρωτοκλισία	protoklisia	place of honor
3144	4753	πρωτόμαρτυς	protomartys	first martyr
4412	4754	πρῶτον	proton	first; earlier; above all
4413	4755	πρῶτος	protos	first (chronologically or in order …
4414	4756	πρωτοστάτης	protostates	ringleader, leader
4415	4757	πρωτοτόκια	prototokia	inheritance rights (of the firstborn)
4416	4758	πρωτότοκος	prototokos	firstborn (human or animal). In …
4412	4759	πρώτως	protos	for the first time
4417	4760	πταίω	ptaio	to stumble, fall, trip
4418	4761	πτέρνα	pterna	heel
4419	4762	πτερύγιον	pterygion	highest point
4420	4763	πτέρυξ	pteryx	wing
4421	4764	πτηνός	ptenos	what is winged or feathered; (n.) …
4422	4765	πτοέω	ptoeo	(pass.) to be startled, frightened
4423	4766	πτόησις	ptoesis	something alarming
4424	4767	Πτολεμαΐς	Ptolemais	Ptolemais
4425	4768	πτύον	ptyon	winnowing fork or shovel
4426	4769	πτύρω	ptyro	(pass.) to be frightened

4427	4770	πτύσμα	ptysma	saliva, spit
4428	4771	πτύσσω	ptysso	to roll up
4429	4772	πτύω	ptyo	to spit (saliva)
4430	4773	πτῶμα	ptoma	dead body, carcass, corpse
4431	4774	πτῶσις	ptosis	falling, crash
4432	4775	πτωχεία	ptocheia	poverty
4433	4776	πτωχεύω	ptocheuo	to be or become poor
4434	4777	πτωχός	ptochos	poor; (n.) poor, beggar, a person …
4435	4778	πυγμή	pygme	fist; with a fist = NIV …
4436	4780	Πύθων	Python	spirit of divination
4437	4781	πυκνός	pyknos	(a.) often, frequent, numerous; …
4438	4782	πυκτεύω	pykteuo	to fight with the fist, box
4439	4783	πύλη	pyle	(city) gate
4440	4784	πυλών	pylon	gate, door, entryway
4441	4785	πυνθάνομαι	pynthanomai	to ask, inquire, question
4442	4786	πῦρ	pyr	fire, flames
4443	4787	πυρά	pyra	fire
4444	4788	πύργος	pyrgos	tower, watchtower

4445	4789	πυρέσσω	pyresso	to burn with a fever
4446	4790	πυρετός	pyretos	fever
4447	4791	πύρινος	pyrinos	fiery red, the color of fire
4448	4792	πυρόω	pyroo	to burn; to burn inwardly
4449	4793	πυρράζω	pyrrazo	to be red, the color of fire
4450	4794	πυρρός	pyrros	fiery red, the color of fire
0	4795	Πύρρος	Pyrros	Pyrrhus, *fiery red*
4451	4796	πύρωσις	pyrosis	burning, painful
4453	4797	πωλέω	poleo	to sell
4454	4798	πῶλος	polos	colt
4455	4799	πώποτε	popote	ever, at any time
4456	4800	πωρόω	poroo	to harden, deaden, make dull
4457	4801	πώρωσις	porosis	hardening, stubbornness
4459	4802	πῶς	pos	how? in what way?; how!
4452	4803	πως	pos	somehow, in some way

Rho (4460-4517)

4460	4805	Ῥαάβ	Hraab	Rahab, *spacious, broad*

4461	4806	ῥαββί	rhabbi	Rabbi, a title of a teacher
4462	4807	ῥαββονί	rhabboni	Rabboni
4462	4808	ῥαββουνί	rhabbouni	Rabboni
4463	4810	ῥαβδίζω	rhabdizo	to beat with a rod
4464	4811	ῥάβδος	rhabdos	rod, staff, stick; measuring rod; …
4465	4812	ῥαβδοῦχος	rhabdouchos	officer, the Roman {lictor,} a …
4466	4814	Ῥαγαύ	Hragau	Reu, *friend [of God]*
4467	4815	ῥᾳδιούργημα	rhadiourgema	crime, legal infraction
4468	4816	ῥᾳδιουργία	rhadiourgia	trickery
911	4817	ῥαίνω	rhaino	(pass.) to be sprinkled
4481	4818	Ῥαιφάν	Hraiphan	Rephan
4469	4819	ῥακά	rhaka	Raca (a term of abuse, derived from …
4470	4820	ῥάκος	rhakos	piece of cloth
4471	4821	Ῥαμά	Hrama	Ramah, *elevated spot*
4472	4822	ῥαντίζω	rhantizo	to sprinkle
4473	4823	ῥαντισμός	rhantismos	sprinkling
4474	4824	ῥαπίζω	rhapizo	to strike, slap
4475	4825	ῥάπισμα	rhapisma	slap, strike
4476	4827	ῥαφίς	rhaphis	needle
4477	4829	Ῥαχάβ	Hrachab	Rahab, *spacious, broad*

4478	4830	Ῥαχήλ	Hrachel	Rachel, *ewe*
4479	4831	Ῥεβέκκα	Hrebekka	Rebekah, [poss.] *choice calf*
4480	4832	ῥέδη	rhede	carriage
4481	4833	Ῥεμφάν	Hremphan	Remphan
4482	4835	ῥέω	rheo	to flow
4484	4836	Ῥήγιον	Hregion	Rhegium
4485	4837	ῥῆγμα	rhegma	destruction, ruin
4486	4838	ῥήγνυμι	rhegnymi	to burst, break forth; to tear to …
4487	4839	ῥῆμα	rhema	word, saying; matter; thing
4488	4840	Ῥησά	Hresa	Rhesa
4486	4841	ῥήσσω	rhesso	to throw violently
4489	4842	ῥήτωρ	rhetor	lawyer
4490	4843	ῥητῶς	rhetos	clearly, exactly
4491	4844	ῥίζα	rhiza	root, rootstock
4492	4845	ῥιζόω	rhizoo	(pass.) to be rooted, with the …
4493	4846	ῥιπή	rhipe	twinkling, rapid movement (of the …
4494	4847	ῥιπίζω	rhipizo	(pass.) to be tossed about
4495	4848	ῥιπτέω	rhipteo	to throw off
4496	4849	ῥίπτω	rhipto	to throw, drop; to lay; (pass.) to …
4497	4850	Ῥοβοάμ	Hroboam	Rehoboam, *[my] people will ...*

4498	4851	Ῥόδη	Hrode	Rhoda, *rose*
4499	4852	Ῥόδος	Hrodos	Rhodes, *rose*
4500	4853	ῥοιζηδόν	rhoizedon	with a roar; a derivative of a …
4481	4854	Ῥομφά	Hrompha	Rompha
4501	4855	ῥομφαία	rhomphaia	(long) sword
4493	4856	ῥοπή	rhope	downward movement, twinkling
4502	4857	Ῥουβήν	Hrouben	Reuben, *See, a son! [Ge. 29:32]; …*
4503	4858	Ῥούθ	Hrouth	Ruth, *friendship,} poss. …*
4504	4859	Ῥοῦφος	Hrouphos	Rufus, *red-haired*
4505	4860	ῥύμη	rhyme	street, alley, lane
4506	4861	ῥύομαι	rhyomai	to rescue, deliver
4510	4862	ῥυπαίνω	rhypaino	to be vile
4510	4863	ῥυπαρεύω	rhypareuo	(pass.) to be fouled, defiled
4507	4864	ῥυπαρία	rhyparia	(moral) filth
4508	4865	ῥυπαρός	rhyparos	shabby, dirty; moral vileness, …
4509	4866	ῥύπος	rhypos	dirt
4510	4867	ῥυπόω	rhypoo	to defile, pollute
4511	4868	ῥύσις	rhysis	flow (of blood), bleeding
4512	4869	ῥυτίς	rhytis	wrinkle
4513	4870	Ῥωμαι&κός	Hromaikos	Roman, Latin

4514	4871	Ῥωμαῖος	Hromaios	Roman, from Rome; (n.) Roman citizen
4515	4872	Ῥωμαι&στί	Hromaisti	in Latin (language)
4516	4873	Ῥώμη	Hrome	Rome
4517	4874	ῥώννυμι	rhonnymi	to be strong; (pass.) farewell, …

Sigma (4518-4948)

4518	4876	σαβαχθάνι	sabachthani	sabachthani (Aramaic: *you have …*
4519	4877	Σαβαώθ	Sabaoth	Almighty [*of Hosts*], a Greek …
4520	4878	σαββατισμός	sabbatismos	Sabbath-rest, Sabbath observance; …
4521	4879	σάββατον	sabbaton	Sabbath
4522	4880	σαγήνη	sagene	(large) dragnet, a net with weights …
4523	4881	Σαδδουκαῖος	Saddoukaios	Sadducee, [poss.] *followers of ...*
4524	4882	Σαδώκ	Sadok	Zadok, *righteous one*
4525	4883	σαίνω	saino	(pass.) to be unsettled, disturbed
4526	4884	σάκκος	sakkos	sackcloth, a heavy coarse cloth …

4527	4885	Σαλά	Sala	Sala, *missile [a weapon], …*
4528	4886	Σαλαθιήλ	Salathiel	Shealtiel, *I have asked [him] of …*
4530	4887	Σαλείμ	Saleim	Salamis, *peace*
4529	4887	Σαλαμίς	Salamis	
4531	4888	σαλεύω	saleuo	to shake up; agitate; (pass.) to be …
4532	4889	Σαλήμ	Salem	Salem, *peace*
4530	4890	Σαλίμ	Salim	Salim
4533	4891	Σαλμών	Salmon	Salmon, *little spark*
4534	4892	Σαλμώνη	Salmone	Salmone
4535	4893	σάλος	salos	tossing motion, rolling motion (of …
4536	4894	σάλπιγξ	salpinx	trumpet
4537	4895	σαλπίζω	salpizo	to sound a trumpet, announce with a …
4538	4896	σαλπιστής	salpistes	trumpeter
4539	4897	Σαλώμη	Salome	Salome, *peaceful, prosperous …*
4672	4898	Σαλωμών	Salomon	Solomon
4540	4899	Σαμάρεια	Samareia	Samaria, *belonging to the clan …*
4541	4901	Σαμαρίτης	Samarites	Samaritan

4542	4902	Σαμαρῖτις	Samaritis	Samaritan
4543	4903	Σαμοθρᾴκη	Samothrake	Samothrace, *Thracian Samos*
4544	4904	Σάμος	Samos	Samos, *heights, lofty place*
4545	4905	Σαμουήλ	Samouel	Samuel, *his name is God [El]; …*
0	4906	Σαμφουρειν	Samphourein	Sepphoris
4546	4907	Σαμψών	Sampson	Samson, *little one of Shemesh …*
4547	4908	σανδάλιον	sandalion	sandal
4548	4909	σανίς	sanis	plank, board
4549	4910	Σαούλ	Saoul	Saul, *asked of God} or poss. …*
4550	4911	σαπρός	sapros	bad, rotten, decayed; unwholesome
4551	4912	Σάπφιρα	Sapphira	Sapphira, *beautiful*
4552	4913	σάπφιρος	sapphiros	sapphire stone
4553	4914	σαργάνη	sargane	(large flexible) basket, possibly …
4554	4915	Σάρδεις	Sardeis	Sardis
4555	4916	σάρδινος	sardinos	carnelian, sard
4556	4917	σάρδιον	sardion	carnelian (a reddish precious stone)

4557	4918	σαρδόνυξ	sardonyx	sardonyx (a variety of agate)
4558	4919	Σάρεπτα	Sarepta	Zarephath, [poss.] *smelting …*
4559	4920	σαρκικός	sarkikos	material; worldly, sinful; …
4560	4921	σάρκινος	sarkinos	fleshly, made of flesh; human; …
4561	4922	σάρξ	sarx	flesh, body, the soft tissue of a …
4562	4923	Σαρούχ	Sarouch	Serug, *descendant, i.e., younger …*
4563	4924	σαρόω	saroo	to sweep, sweep clean
4564	4925	Σάρρα	Sarra	Sarah, *princess*
4565	4926	Σαρών	Saron	Sharon, *plain, level country*
4566	4927	Σατάν	Satan	Satan, *hostile opponent*
4567	4928	Σατανᾶς	Satanas	Satan, *hostile opponent*
4568	4929	σάτον	saton	seah (dry measure of about 12 quarts)
4569	4930	Σαῦλος	Saulos	Saul, *asked for} poss. …*
4570	4931	σβέννυμι	sbennymi	to extinguish, quench, snuff out

4572	4932	σεαυτοῦ	seautou	yourself
4573	4933	σεβάζομαι	sebazomai	to worship
4574	4934	σέβασμα	sebasma	object of worship; some translate …
4575	4935	σεβαστός	sebastos	(a.) revered, worthy of reverence, …
4576	4936	σέβω	sebo	(mid.) to worship, be devout, …
4577	4937	σειρά	seira	chain
4577	4938	σειρός	seiros	pit, cave
4578	4939	σεισμός	seismos	earthquake; storm
4579	4940	σείω	seio	to cause to shake; (pass.) to be …
4580	4941	Σεκοῦνδος	Sekoundos	Secundus, *second*
4581	4942	Σελεύκεια	Seleukeia	Seleucia
4582	4943	σελήνη	selene	moon
4583	4944	σεληνιάζομαι	seleniazomai	(pass.) to have a seizure
4584	4946	Σεμεΐν	Semein	Semein, *Yahweh has heard*
4585	4947	σεμίδαλις	semidalis	finely ground flour
4586	4948	σεμνός	semnos	worthy of respect, noble
4587	4949	σεμνότης	semnotes	holiness, seriousness, respect

4588	4950	Σέργιος	Sergios	Sergius
4562	4952	Σερούχ	Serouch	Serug, *descendant, i.e., younger …*
4589	4953	Σήθ	Seth	Seth, *determined, granted [Ge …*
4590	4954	Σήμ	Sem	Shem, *name, fame*
4591	4955	σημαίνω	semaino	to make known; to indicate …
4592	4956	σημεῖον	semeion	(miraculous) sign, signal, mark
4593	4957	σημειόω	semeioo	(mid.) to take special note of
4594	4958	σήμερον	semeron	today, this day
4595	4960	σήπω	sepo	to rot, decay
4596	4961	σηρικός	serikos	silken; (n.) silk (cloth)
4597	4962	σής	ses	moth
4598	4963	σητόβρωτος	setobrotos	moth-eaten
4599	4964	σθενόω	sthenoo	to strengthen, make strong
4600	4965	σιαγών	siagon	cheek
4525	4966	σιαίνομαι	siainomai	to be disturbed, annoyed
4601	4967	σιγάω	sigao	to be or become silent; (pass.) to …

4602	4968	σιγή	sige	silence
4603	4969	σιδήρεος	sidereos	made of iron; same as {4971}
4604	4970	σίδηρος	sideros	iron
4603	4971	σιδηροῦς	siderous	made of iron; same as {4969}
4605	4972	Σιδών	Sidon	Sidon, *fishery*
4606	4973	Σιδώνιος	Sidonios	Sidonian, a person of Sidon
4607	4974	σικάριος	sikarios	terrorist, assassin
4608	4975	σίκερα	sikera	fermented drink, beer
4609	4976	Σίλας	Silas	Silas, *asked for} poss. ...*
4610	4977	Σιλουανός	Silouanos	Silas, Silvanus, *asked for} ...*
4611	4978	Σιλωάμ	Siloam	Siloam, *sent*
0	4979	Σιμαίας	Simaias	Simaias
4612	4980	σιμικίνθιον	simikinthion	apron
4613	4981	Σίμων	Simon	Simon, *he has heard} or ...*
4614	4982	Σινά	Sina	Sinai, *Sin [pagan moon god]; ...*
4615	4983	σίναπι	sinapi	mustard plant
4616	4984	σινδών	sindon	linen (cloth or

				garment)
4617	4985	σινιάζω	siniazo	to sift, shake in a sieve
4596	4986	σιρικός	sirikos	made of silk, silken; (n.) silk …
4577	4987	σιρός	siros	dungeon, pit, cave
4618	4988	σιτευτός	siteutos	fattened
4621	4989	σιτίον	sition	(food made from) grain
4619	4990	σιτιστός	sitistos	fattened; (n.) fattened cattle
4620	4991	σιτομέτριον	sitometrion	measured allowance of food, ration …
4621	4992	σῖτος	sitos	wheat, grain
4965	4993	Σιχέμ	Sichem	Sychar
4622	4994	Σιών	Sion	Zion, *citadel*
4623	4995	σιωπάω	siopao	to be quiet, remain silent; to be …
2977	4996	σιωπῇ	siope	quietly, privately
4624	4997	σκανδαλίζω	skandalizo	to cause to sin, cause to fall …
4625	4998	σκάνδαλον	skandalon	stumbling block, obstacle, offense; …
4626	4999	σκάπτω	skapto	to dig

2469	5000	Σκαριώθ	Skarioth	Scarioth
4627	5002	σκάφη	skaphe	lifeboat, (small) boat
4628	5003	σκέλος	skelos	leg
4629	5004	σκέπασμα	skepasma	clothing, covering; this can refer …
4630	5005	Σκευᾶς	Skeuas	Sceva
4631	5006	σκευή	skeue	(ship's) tackle, gear
4632	5007	σκεῦος	skeuos	possession, merchandise, object, …
4633	5008	σκηνή	skene	tabernacle; tent, shelter, dwelling
4634	5009	σκηνοπηγία	skenopegia	(Feast of) Tabernacles
4635	5010	σκηνοποιός	skenopoios	tentmaker; some translate more …
4636	5011	σκῆνος	skenos	tent
4637	5012	σκηνόω	skenoo	to live, dwell; to spread a tent
4638	5013	σκήνωμα	skenoma	tent, dwelling place, lodging place
4639	5014	σκιά	skia	shadow, shade
4640	5015	σκιρτάω	skirtao	to leap, with an implication that …
4641	5016	σκληροκαρδία	sklerokardia	hardness of heart,

				stubbornness, …
4642	5017	σκληρός	skleros	hard, harsh
4643	5018	σκληρότης	sklerotes	hardness, stubbornness
4644	5019	σκληροτράχηλος	sklerotrachelos	stiff-necked, stubborn
4645	5020	σκληρύνω	skleryno	to harden (the heart), make …
4646	5021	σκολιός	skolios	crooked; corrupt
4647	5022	σκόλοψ	skolops	thorn; some translate this as a …
4648	5023	σκοπέω	skopeo	to watch out for, take notice of, …
4649	5024	σκοπός	skopos	goal
4650	5025	σκορπίζομαι	skorpizomai	to scatter, disperse
4651	5026	σκορπίος	skorpios	scorpion
4652	5027	σκοτεινός	skoteinos	dark
4653	5028	σκοτία	skotia	darkness, the dark
4654	5029	σκοτίζομαι	skotizomai	(pass.) to be or become dark, be …
4655	5030	σκότος	skotos	darkness, the dark
4656	5031	σκοτόω	skotoo	(pass.) to be or become darkened
4657	5032	σκύβαλον	skybalon	rubbish, refuse,

				dung; this can …
4658	5033	Σκύθης	Skythes	Scythian
4659	5034	σκυθρωπός	skythropos	to look somber, appear downcast, …
4660	5035	σκύλλω	skyllo	to bother, annoy; (pass.) to be …
4661	5036	σκῦλον	skylon	(pl.) spoils, booty
4662	5037	σκωληκόβρωτος	skolekobrotos	eaten by worms
4663	5038	σκώληξ	skolex	worm
4664	5039	σμαράγδινος	smaragdinos	(of) emerald
4665	5040	σμάραγδος	smaragdos	emerald
4666	5043	σμύρνα	smyrna	myrrh, an aromatic resinous gum
4667	5044	Σμύρνα	Smyrna	Smyrna
4668	5045	Σμυρναῖος	Smyrnaios	Smyrnaean
4669	5046	σμυρνίζω	smyrnizo	to mix with myrrh, referring to …
4670	5047	Σόδομα	Sodoma	Sodom
4672	5048	Σολομῶν	Solomon	Solomon, *peace, well being*
4673	5049	σορός	soros	coffin, bier
4674	5050	σός	sos	(s.) your, yours
4676	5051	σουδάριον	soudarion	piece of cloth,

				burial cloth, …
4677	5052	Σουσάννα	Sousanna	Susanna, *lily*
4678	5053	σοφία	sophia	wisdom (either secular or divine). …
4679	5054	σοφίζω	sophizo	to make wise; (pass.) to be …
4680	5055	σοφός	sophos	wise; expert, skilled; (n.) a …
4681	5056	Σπανία	Spania	Spain
4682	5057	σπαράσσω	sparasso	to convulse, shake violently
4683	5058	σπαργανόω	sparganoo	to wrap (in cloth), to bind a …
4684	5059	σπαταλάω	spatalao	to live in pleasure, in …
4685	5060	σπάω	spao	(mid.) to draw (a sword)
4686	5061	σπεῖρα	speira	company of soldiers, cohort; …
4687	5062	σπείρω	speiro	to sow seed, scatter seed
4688	5063	σπεκουλάτωρ	spekoulator	executioner
4689	5064	σπένδω	spendo	(pass.) to be poured out like a …
4690	5065	σπέρμα	sperma	seed, the part of a plant or animal …

4691	5066	σπερμολόγος	spermologos	babbler, chatterer, implying the …
4692	5067	σπεύδω	speudo	to hurry, hasten
4693	5068	σπήλαιον	spelaion	den, cave, hideout
4694	5069	σπιλάς	spilas	blemish, spot
4696	5070	σπίλος	spilos	stain, blot
4695	5071	σπιλόω	spiloo	to corrupt; (pass.) to be stained, …
4697	5072	σπλαγχνίζομαι	splanchnizomai	to have compassion on, have pity on
4698	5073	σπλάγχνον	splanchnon	inward parts of body: intestines; …
4699	5074	σπόγγος	spongos	sponge
4700	5075	σποδός	spodos	ashes
4701	5076	σπορά	spora	seed
4702	5077	σπόριμος	sporimos	what is sown; (pl.n.) grainfield
4703	5078	σπόρος	sporos	seed
4704	5079	σπουδάζω	spoudazo	to be eager, make every effort, do …
4705	5080	σπουδαῖος	spoudaios	zealous, eager, earnest; (compar.) …
4708	5081	σπουδαίως	spoudaios	earnestly, zealously, with vigor; …

4710	5082	σπουδή	spoude	hurry, haste; earnestness, …
4711	5083	σπυρίς	spyris	basket
4712	5084	στάδιον	stadion	arena, stadium, race course; a unit …
4713	5085	στάμνος	stamnos	jar
4955	5086	στασιαστής	stasiastes	insurrectionist, revolutionary
4714	5087	στάσις	stasis	continuance, state of existence; …
4715	5088	στατήρ	stater	four-drachma coin, stater (four …
4716	5089	σταυρός	stauros	cross
4717	5090	σταυρόω	stauroo	to crucify
4718	5091	σταφυλή	staphyle	(bunch of) grapes
4719	5092	στάχυς	stachus	head of grain
4720	5093	Στάχυς	Stachus	Stachys, *head of grain*
4721	5094	στέγη	stege	roof
4722	5095	στέγω	stego	to put up with, stand, endure; to …
4723	5096	στεῖρα	steira	(state of) barrenness, infertility
4724	5097	στέλλω	stello	(mid.) to avoid, keep away from

4725	5098	στέμμα	stemma	wreath, garland
4726	5099	στεναγμός	stenagmos	groan, sigh
4727	5100	στενάζω	stenazo	to groan, sigh; to grumble
4728	5101	στενός	stenos	narrow
4729	5102	στενοχωρέω	stenochoreo	(pass.) to be crushed; to withhold, …
4730	5103	στενοχωρία	stenochoria	distress, hardship, difficulty
4731	5104	στερεός	stereos	solid, strong; standing firm, …
4732	5105	στερεόω	stereoo	to make strong; (pass.) to become …
4733	5106	στερέωμα	stereoma	firmness, steadfastness
4734	5107	Στεφανᾶς	Stephanas	Stephanas, *victor's wreath*
4736	5108	Στέφανος	Stephanos	Stephen, *victor's wreath*
4735	5109	στέφανος	stephanos	woven crown, wreath, victory …
4737	5110	στεφανόω	stephanoo	to crown, present a wreath
4738	5111	στῆθος	stethos	chest, breast
4739	5112	στήκω	steko	to stand, stand firm,

				be steadfast
4740	5113	στηριγμός	sterigmos	security, firmness
4741	5114	στηρίζω	sterizo	to strengthen, establish, stand …
4746	5115	στιβάς	stibas	leafy branch
4742	5116	στίγμα	stigma	mark, scar; in context Paul is …
4743	5117	στιγμή	stigme	instant, moment
4744	5118	στίλβω	stilbo	to dazzle, be radiant
4745	5119	στοά	stoa	covered colonnade, portico
4746	5120	στοιβάς	stoibas	leafy branch
4770	5121	Στοι&κός	Stoikos	Stoic
4747	5122	στοιχεῖον	stoicheion	principle, basic principle; element …
4748	5123	στοιχέω	stoicheo	to follow, walk in, adhere to
4749	5124	στολή	stole	(flowing) robe
4750	5125	στόμα	stoma	mouth; by extension: edge (of a …
4751	5126	στόμαχος	stomachos	stomach
4752	5127	στρατεία	strateia	warfare; fight

4753	5128	στράτευμα	strateuma	army, troops, soldiers
4754	5129	στρατεύομαι	strateuomai	(mid.) to serve as a soldier; to …
4755	5130	στρατηγός	strategos	magistrate, praetor; captain, officer
4756	5131	στρατιά	stratia	host, army (of heaven), (celestial) …
4757	5132	στρατιώτης	stratiotes	soldier
4758	5133	στρατολογέω	stratologeo	to gather an army; (ptcp.) …
4759	5134	στρατοπεδάρχης	stratopedarches	military commander, commander of a …
4759	5135	στρατοπέδαρχος	stratopedarchos	military commander, commander of a …
4760	5136	στρατόπεδον	stratopedon	army
4761	5137	στρεβλόω	strebloo	to distort, twist
4762	5138	στρέφω	strepho	to turn, turn away, return; to …
4763	5139	στρηνιάω	streniao	to live in luxury, with an …
4764	5140	στρῆνος	strenos	luxury
4765	5141	στρουθίον	strouthion	sparrow
4766	5142	στρώννυμι	stronnymi	to spread out;

				(pass.) to be …
4766	5143	στρωννύω	stronnyo	to spread out; (pass.) to be …
4767	5144	στυγητός	stygetos	hated
4768	5145	στυγνάζω	stygnazo	to be gloomy, sad, others translate …
4769	5146	στῦλος	stylos	pillar, column; (fig.) leader
4770	5147	Στωι&κός	Stoikos	Stoic
4571	5148	σύ	sy	you, your
4772	5149	συγγένεια	syngeneia	family, relative, one's own people
4773	5150	συγγενής	syngenes	family, relative, one's own race or …
4773	5151	συγγενίς	syngenis	(female) relative
4774	5152	συγγνώμη	syngnome	concession
4775	5153	συγκάθημαι	synkathemai	to sit with
4776	5154	συγκαθίζω	synkathizo	to sit down together; to be seated …
4777	5155	συγκακοπαθέω	synkakopatheo	to suffer together with, endure …
4778	5156	συγκακουχέομαι	synkakoucheomai	(pass.) to be mistreated with
4779	5157	συγκαλέω	synkaleo	(act.) to call

				together; (mid.) to …
4780	5158	συγκαλύπτω	synkalypto	to conceal
4781	5159	συγκάμπτω	synkampto	(pass.) to be bent over
4782	5160	συγκαταβαίνω	synkatabaino	to come, go down with
4783	5161	συγκατάθεσις	synkatathesis	agreement
0	5162	συγκατανεύω	synkataneuo	to agree, consent
4784	5163	συγκατατίθημι	synkatatithemi	(mid.) to consent, agree with
4785	5164	συγκαταψηφίζομαι	synkatapsephizomai	(pass.) to be added, chosen …
4873	5165	σύγκειμαι	synkeimai	to recline together
4786	5166	συγκεράννυμι	synkerannymi	to combine, unite
4787	5167	συγκινέω	synkineo	to stir up, arouse
4788	5168	συγκλείω	synkleio	to catch (fish hemmed up in a net); …
4789	5169	συγκληρονόμος	synkleronomos	inheriting together; (n.) co-heir
4790	5170	συγκοινωνέω	synkoinoneo	to share with, be connected with
4791	5171	συγκοινωνός	synkoinonos	sharer, companion, participant, …
4792	5172	συγκομίζω	synkomizo	to bury, entomb

4793	5173	συγκρίνω	synkrino	to express, explain; to compare
4794	5174	συγκύπτω	synkypto	to bend over, be crippled
4795	5175	συγκυρία	synkyria	event that just happens, coincidence
4796	5176	συγχαίρω	synchairo	to rejoice with
4797	5177	συγχέω	syncheo	to baffle, confuse; to stir up, …
4798	5178	συγχράομαι	synchraomai	to associate with, have (friendly) …
4797	5179	συγχύν(ν)ω	synchunno	to baffle, confuse; to stir up, …
4799	5180	σύγχυσις	synchusis	uproar, confusion
2010	5181	συγχωρέω	synchoreo	to permit
4800	5182	συζάω	syzao	to live with
4801	5183	συζεύγνυμι	syzeugnymi	to join together
4802	5184	συζητέω	syzeteo	to discuss; to debate, argue
4803	5185	συζήτησις	syzetesis	dispute, discussion
4804	5186	συζητητής	syzetetes	philosopher, debater
4805	5187	σύζυγος	syzygos	yokefellow, comrade
4806	5188	συζωοποιέω	syzoopoieo	to make alive with

				(someone)
4807	5189	συκάμινος	sykaminos	mulberry tree
4808	5190	συκῆ	syke	fig tree
4809	5191	συκομορέα	sykomorea	sycamore-fig tree
4810	5192	σῦκον	sykon	fig
4811	5193	συκοφαντέω	sykophanteo	to accuse falsely, oppress; to …
4812	5194	συλαγωγέω	sylagogeo	to take captive
4813	5195	συλάω	sylao	to rob
4814	5196	συλλαλέω	syllaleo	to talk with, discuss with, confer …
4815	5197	συλλαμβάνω	syllambano	to seize, arrest, capture; to …
4816	5198	συλλέγω	syllego	to pick, pull up, collect
4817	5199	συλλογίζομαι	syllogizomai	to discuss together
4818	5200	συλλυπέω	syllypeo	(pass.) to be deeply distressed, …
4819	5201	συμβαίνω	symbaino	to happen; to come about
4820	5202	συμβάλλω	symballo	to dispute with; to confer with, …
4821	5203	συμβασιλεύω	symbasileuo	to reign with, be king with
4822	5204	συμβιβάζω	symbibazo	(pass.) to be held

				together; to be …
4823	5205	συμβουλεύω	symbouleuo	to advise, counsel; (mid.) to plot, …
4824	5206	συμβούλιον	symboulion	plan, plot; decision; council
4825	5207	σύμβουλος	symboulos	counselor, advisor
4826	5208	Συμεών	Symeon	Simeon, Simon, *he has heard} or …*
4827	5209	συμμαθητής	symmathetes	fellow disciple
4828	5210	συμμαρτυρέω	symmartyreo	to testify with; to confirm
4829	5211	συμμερίζω	symmerizo	to share with
4830	5212	συμμέτοχος	symmetochos	sharing with, being partner with, …
4831	5213	συμμιμητής	symmimetes	fellow imitator
4833	5214	συμμορφίζω	symmorphizo	(pass.) to become like, be …
4832	5215	σύμμορφος	symmorphos	conformed, being like
4833	5216	συμμορφόω	symmorphoo	to give the same form
4834	5217	συμπαθέω	sympatheo	to sympathize with
4835	5218	συμπαθής	sympathes	sympathetic
4836	5219	συμπαραγίνομαι	symparaginomai	(mid.) to come together

4837	5220	συμπαρακαλέω	symparakaleo	(pass.) to be mutually encouraged
4838	5221	συμπαραλαμβάνω	symparalambano	to take along with
4839	5222	συμπαραμένω	symparameno	to stay with (someone) to help
4840	5223	συμπάρειμι	sympareimi	to be present with
4841	5224	συμπάσχω	sympascho	to suffer with, share in suffering
4842	5225	συμπέμπω	sympempo	to send with
0	5226	συμπεριέχω	symperiecho	to surround, stand around together
4843	5227	συμπεριλαμβάνω	symperilambano	to put one's arms around, embrace
4844	5228	συμπίνω	sympino	to drink with
4098	5229	συμπίπτω	sympipto	to collapse
4845	5230	συμπληρόω	sympleroo	(pass.) to be swamped, become full; …
4846	5231	συμπνίγω	sympnigo	to choke; to crush
4847	5232	συμπολίτης	sympolites	fellow citizen
4848	5233	συμπορεύομαι	symporeuomai	to go with, come together
4849	5234	συμποσία	symposia	common meal
4849	5235	συμπόσιον	symposion	group

4850	5236	συμπρεσβύτερος	sympresbyteros	fellow elder
4851	5237	συμφέρω	symphero	to bring together; to be helpful, …
4852	5238	σύμφημι	symphemi	to agree with
4851	5239	σύμφορος	symphoros	beneficial, advantageous; (n.) …
4833	5240	συμφορτίζω	symphortizo	to burden together with others
4853	5241	συμφυλέτης	symphyletes	(pl.) one's own countrymen, people
4854	5242	σύμφυτος	symphytos	united, being one with
4855	5243	συμφύω	symphyo	to grow up with
4856	5244	συμφωνέω	symphoneo	to agree with; to match, fit in with
4857	5245	συμφώνησις	symphonesis	harmony, agreement
4858	5246	συμφωνία	symphonia	music
4859	5247	σύμφωνος	symphonos	mutually consenting, agreeing; (n.) …
4860	5248	συμψηφίζω	sympsephizo	to calculate, compute
4861	5249	σύμψυχος	sympsychos	united in spirit, harmonious
4862	5250	σύν	syn	with; as, besides, a

				marker which …
4863	5251	συνάγω	synago	to gather together, assemble; …
4864	5252	συναγωγή	synagoge	synagogue, congregation, meeting, a …
4865	5253	συναγωνίζομαι	synagonizomai	to join in a struggle, help, assist
4866	5254	συναθλέω	synathleo	to contend at one's side, together
4867	5255	συναθροίζω	synathroizo	to bring together; (pass.) to be …
4868	5256	συναίρω	synairo	to settle (monetary accounts)
4869	5257	συναιχμάλωτος	synaichmalotos	fellow prisoner
4870	5258	συνακολουθέω	synakoloutheo	to follow, accompany
4871	5259	συναλίζω	synalizo	to eat with
4871	5260	συναλίσκομαι	synaliskomai	to be made captive together with
4900	5261	συναλλάσσω	synallasso	to reconcile
4872	5262	συναναβαίνω	synanabaino	to come with, travel with
4873	5263	συνανάκειμαι	synanakeimai	to eat with, have dinner with
4874	5264	συναναμείγνυμι	synanameignymi	to associate with

4875	5265	συναναπαύομαι	synanapauomai	to find rest together, be refreshed …
0	5266	συναναστρέφομαι	synanastrephomai	to associate with, go about with
4876	5267	συναντάω	synantao	to meet; to happen to
4877	5268	συνάντησις	synantesis	meeting
4878	5269	συναντιλαμβάνομαι	synantilambanomai	to help, come to the aid of
4879	5270	συναπάγω	synapago	(pass.) to be led away, carried …
4880	5271	συναποθνῄσκω	synapothnesko	to die with
4881	5272	συναπόλλυμι	synapollymi	(mid.) to die with, perish with
4882	5273	συναποστέλλω	synapostello	to send with
4883	5274	συναρμολογέω	synarmologeo	(pass.) to be joined together, fit …
4884	5275	συναρπάζω	synarpazo	to seize; (pass.) to be caught, …
4885	5277	συναυξάνω	synauxano	to grow together
4886	5278	σύνδεσμος	syndesmos	bond; sinew; captive
4887	5279	συνδέω	syndeo	(pass.) to be imprisoned with, …
4888	5280	συνδοξάζω	syndoxazo	(pass.) to be glorified with,

				share …
4889	5281	σύνδουλος	syndoulos	fellow servant, fellow slave
4890	5282	συνδρομή	syndrome	running together
4891	5283	συνεγείρω	synegeiro	to raise up with
4892	5284	συνέδριον	synedrion	Sanhedrin; (local) council
0	5285	συνέδριος	synedrios	member of the council
4893	5287	συνείδησις	syneidesis	conscience
4895	5289	σύνειμι	syneimi	to be with; (n.) companion
4896	5290	σύνειμι	syneimi	to gather together, come together
4897	5291	συνεισέρχομαι	syneiserchomai	to enter together with
4898	5292	συνέκδημος	synekdemos	traveling companion
4899	5293	συνεκλεκτός	syneklektos	chosen together with
0	5294	συνεκπορεύομαι	synekporeuomai	to go out with
4900	5295	συνελαύνω	synelauno	to drive, force, bring
4901	5296	συνεπιμαρτυρέω	synepimartyreo	to testify at the same time
4862	5297	συνεπίσκοπος	synepiskopos	fellow overseer

4934	5298	συνεπιτίθημι	synepitithemi	(mid.) to join in an accusation, …
4902	5299	συνέπομαι	synepomai	to accompany
4903	5300	συνεργέω	synergeo	to work together, work with; (n.) …
4904	5301	συνεργός	synergos	fellow worker
4905	5302	συνέρχομαι	synerchomai	to come together, gather, assemble; …
4906	5303	συνεσθίω	synesthio	to eat with
4907	5304	σύνεσις	synesis	understanding, insight; …
4908	5305	συνετός	synetos	intelligent, learned, with good sense
4909	5306	συνευδοκέω	syneudokeo	to approve of, give approval; to be …
4910	5307	συνευωχέομαι	syneuocheomai	to partake in a feast together
4911	5308	συνεφίστημι	synephistemi	to join in an attack
4912	5309	συνέχω	synecho	to cover (ears); to crowd …
4913	5310	συνήδομαι	synedomai	to delight in agreement
4914	5311	συνήθεια	synetheia	custom, practice
4915	5312	συνηλικιώτης	synelikiotes	person of one's own age, contemporary

4916	5313	συνθάπτω	synthapto	(pass.) to be buried with
4917	5314	συνθλάω	synthlao	(pass.) to be broken to pieces
4918	5315	συνθλίβω	synthlibo	to press around, crowd against
4919	5316	συνθρύπτω	synthrypto	to break
4920	5317	συνίημι	syniemi	to understand, realize
4921	5318	συνιστάω	synistao	see {5319}
4921	5319	συνίστημι	synistemi	to commend, recommend; to …
4922	5321	συνοδεύω	synodeuo	to travel with
4923	5322	συνοδία	synodia	company of travelers, caravan
4894	5323	σύνοιδα	synoida	to share knowledge with; to be …
4924	5324	συνοικέω	synoikeo	to live with
4925	5325	συνοικοδομέω	synoikodomeo	(pass.) to be built up together
4926	5326	συνομιλέω	synomileo	to talk with, converse with
4927	5327	συνομορέω	synomoreo	to be next door to
4894	5328	συνοράω	synorao	to realize, become aware
0	5329	συνορία	synoria	neighboring

				country
4928	5330	συνοχή	synoche	anguish, distress
4952	5331	συνταράσσω	syntarasso	to throw into confusion, disturb
4929	5332	συντάσσω	syntasso	to command, direct, instruct
4930	5333	συντέλεια	synteleia	end, close, completion
4931	5334	συντελέω	synteleo	to finish, accomplish; (pass.) to …
4932	5335	συντέμνω	syntemno	to cut short, speed up
0	5336	συντεχνίτης	syntechnites	one who follows the same trade
4933	5337	συντηρέω	syntereo	to protect, defend; to treasure, …
4934	5338	συντίθημι	syntithemi	(mid.) to agree, decide
4935	5339	συντόμως	syntomos	briefly
4936	5340	συντρέχω	syntrecho	to run together, go together; by …
4937	5341	συντρίβω	syntribo	to break, destroy; (pass.) to be …
4938	5342	σύντριμμα	syntrimma	ruin, destruction
4939	5343	σύντροφος	syntrophos	brought up with (in a family); this …

4940	5344	συντυγχάνω	syntynchano	to come together with, meet
4941	5345	Συντύχη	Syntyche	Syntyche, *coincidence, success*
4795	5346	συντυχία	syntychia	occurrence, incident
4942	5347	συνυποκρίνομαι	synypokrinomai	to join in one's hypocrisy
4943	5348	συνυπουργέω	synypourgeo	to join to help
4944	5349	συνωδίνω	synodino	to join in the pains of childbirth, …
4945	5350	συνωμοσία	synomosia	plot, conspiracy
4949	5351	Σύρα	Syra	Syrian woman
4946	5352	Συράκουσαι	Syrakousai	Syracuse
4947	5353	Συρία	Syria	Syria
4948	5354	Σύρος	Syros	Syrian
4949	5355	Συροφοινίκισσα	Syrophoinikissa	woman of Syrian Phoenicia
0	5357	συρρήγνυμι	syrregnymi	to dash together
4950	5358	Σύρτις	Syrtis	Syrtis
4951	5359	σύρω	syro	to drag, tow; to sweep
4952	5360	συσπαράσσω	sysparasso	to cause to convulse

4953	5361	σύσσημον	syssemon	signal
4954	5362	σύσσωμος	syssomos	co-member of a body
4955	5363	συστασιαστής	systasiastes	fellow insurrectionist
4956	5364	συστατικός	systatikos	commendatory, recommended
4957	5365	συσταυρόω	systauroo	(pass.) to be crucified with
4958	5366	συστέλλω	systello	to wrap up, cover up; (pass.) to be …
4959	5367	συστενάζω	systenazo	to join in groaning, groan together
4960	5368	συστοιχέω	systoicheo	to correspond
4961	5369	συστρατιώτης	systratiotes	fellow soldier
4962	5370	συστρέφω	systrepho	to gather up, bring together
4963	5371	συστροφή	systrophe	commotion, disorderly gathering, …
4964	5372	συσχηματίζω	syschematizo	(mid.) to conform to a pattern or …
4965	5373	Συχάρ	Sychar	Sychar
4966	5374	Συχέμ	Sychem	Shechem, [poss.] *shoulder …*
4967	5375	σφαγή	sphage	slaughter

4968	5376	σφάγιον	sphagion	offering for slaughter
4969	5377	σφάζω	sphazo	to kill, slay, murder
4970	5379	σφόδρα	sphodra	very, greatly, exceedingly
4971	5380	σφοδρῶς	sphodros	violently
4972	5381	σφραγίζω	sphragizo	to seal, to put a mark on an object …
4973	5382	σφραγίς	sphragis	seal
4974	5383	σφυδρόν	sphydron	ankle
4974	5384	σφυρόν	sphyron	ankle or heel
4975	5385	σχεδόν	schedon	nearly, almost
4976	5386	σχῆμα	schema	form, outward appearance
4977	5387	σχίζω	schizo	to tear, divide; (pass.) to be …
4978	5388	σχίσμα	schisma	tear, split, divide an object into …
4979	5389	σχοινίον	schoinion	(pl.) cords, ropes
4980	5390	σχολάζω	scholazo	to devote oneself to; to be …
4981	5391	σχολή	schole	lecture hall, a building in which …
4982	5392	σῴζω	sozo	to save, rescue,

				deliver; to heal; …
4983	5393	σῶμα	soma	body, the mass of anything, usually …
4984	5394	σωματικός	somatikos	bodily, physical
4985	5395	σωματικῶς	somatikos	in bodily form, corporeally
4986	5396	Σώπατρος	Sopatros	Sopater, *saving one's father*
4987	5397	σωρεύω	soreuo	to heap up, pile up; (pass.) to be …
4988	5398	Σωσθένης	Sosthenes	Sosthenes
4989	5399	Σωσίπατρος	Sosipatros	Sosipater, *saving one's father*
4990	5400	σωτήρ	soter	Savior, one who delivers from grave …
4991	5401	σωτηρία	soteria	salvation, rescue, deliverance, the …
4992	5403	σωτήριος	soterios	bringing salvation, saving, …
4993	5404	σωφρονέω	sophroneo	to be in a right state of mind, …
4994	5405	σωφρονίζω	sophronizo	to train, encourage, advise, urge
4995	5406	σωφρονισμός	sophronismos	self-discipline, with an …

4996	5407	σωφρόνως	sophronos	in self-control
4997	5408	σωφροσύνη	sophrosyne	propriety, appropriateness; …
4998	5409	σώφρων	sophron	self-controlled, implied to be wise …

Tau (4999-5190)

4999	5411	ταβέρναι	tabernai	tavern, shop, store
5000	5412	Ταβιθά	Tabitha	Tabitha, *gazelle*
5001	5413	τάγμα	tagma	turn, order, arrangement
5002	5414	τακτός	taktos	appointed, fixed
5003	5415	ταλαιπωρέω	talaiporeo	to grieve, lament
5004	5416	ταλαιπωρία	talaiporia	misery, distress
5005	5417	ταλαίπωρος	talaiporos	wretched, miserable
5006	5418	ταλαντιαῖος	talantiaios	weighing a talent (about 57 to 80 …
5007	5419	τάλαντον	talanton	talent (weight and monetary unit; …
5008	5420	ταλιθά	talitha	talitha (Aramaic: *little girl*)
5009	5421	ταμεῖον	tameion	room, inner room, storeroom
3569	5422	ταμιεῖον	tamieion	concerning the

				present, now
5010	5423	τάξις	taxis	order, succession; kind, nature
5011	5424	ταπεινός	tapeinos	humble, lowly, downcast, timid
5012	5425	ταπεινοφροσύνη	tapeinophrosyne	humility, humbleness, modesty
5391	5426	ταπεινόφρων	tapeinophron	humble
5013	5427	ταπεινόω	tapeinoo	(act.) to humble (oneself), lower …
5014	5428	ταπείνωσις	tapeinosis	humbleness, lowliness, humiliation
5015	5429	ταράσσω	tarasso	to trouble, disturb, throw into …
5016	5430	ταραχή	tarache	disturbance
5017	5431	τάραχος	tarachos	commotion; disturbance
5018	5432	Ταρσεύς	Tarseus	Tarsus
5019	5433	Ταρσός	Tarsos	Tarsus
5020	5434	ταρταρόω	tartaroo	to send to hell, hold captive in …
5021	5435	τάσσω	tasso	(act./mid.) to appoint, determine, …
5022	5436	ταῦρος	tauros	bull, ox

5027	5438	ταφή	taphe	burial place
5028	5439	τάφος	taphos	tomb, grave
5029	5440	τάχα	tacha	perhaps, possibly
5030	5441	ταχέως	tacheos	quickly, in haste; very soon
5031	5442	ταχινός	tachinos	swift; soon, imminent
5034	5443	τάχος	tachos	quickness, immediateness; (in pp. …
5035	5444	ταχύς	tachus	quick, swift; (adv.) quickly, …
5037	5445	τε	te	and, but (often not translated) ; …
5038	5446	τεῖχος	teichos	wall
5039	5447	τεκμήριον	tekmerion	convincing proof
5040	5448	τεκνίον	teknion	dear children, little children
5041	5449	τεκνογονέω	teknogoneo	to have children, bear a child
5042	5450	τεκνογονία	teknogonia	childbearing
5043	5451	τέκνον	teknon	child, son, daughter, offspring, …
5044	5452	τεκνοτροφέω	teknotropheo	to bring up children
0	5453	τεκνόω	teknoo	to bear (a child)

5045	5454	τέκτων	tekton	carpenter, woodworker; more …
5046	5455	τέλειος	teleios	perfect, mature, finished
5047	5456	τελειότης	teleiotes	perfection, maturity, completeness
5048	5457	τελειόω	teleioo	to perfect, complete, finish; …
5049	5458	τελείως	teleios	fully, completely, perfectly
5050	5459	τελείωσις	teleiosis	perfection, accomplishment, …
5051	5460	τελειωτής	teleiotes	perfecter
5052	5461	τελεσφορέω	telesphoreo	to mature (to fruitfulness)
5053	5462	τελευτάω	teleutao	to die
5054	5463	τελευτή	teleute	death
5055	5464	τελέω	teleo	to finish, complete, fulfill; …
5056	5465	τέλος	telos	end, result, outcome, finish, goal; …
5057	5467	τελώνης	telones	tax collector
5058	5468	τελώνιον	telonion	tax collector's booth
5059	5469	τέρας	teras	wonder, miracle, which is by …

5060	5470	Τέρτιος	Tertios	Tertius, *third*
0	5471	Τέρτουλλος	Tertoullos	Tertullus, *third*
5061	5472	Τέρτυλλος	Tertyllos	Tertullus, *third*
5062	5473	τεσσεράκοντα	tesserakonta	forty
5063	5474	τεσσαρακονταετής	tessarakontaetes	(of) forty years
5064	5475	τέσσαρες	tessares	four
5065	5476	τεσσαρεσκαιδέκατος	tessareskaidekatos	fourteenth
5062	5477	τεσσεράκοντα	tesserakonta	forty
5063	5478	τεσσερακονταετής	tesserakontaetes	(of) forty years
5066	5479	τεταρταῖος	tetartaios	fourth (day)
5067	5480	τέταρτος	tetartos	fourth in a series or collection; …
5068	5481	τετράγωνος	tetragonos	square, cubical
5069	5482	τετράδιον	tetradion	squad of four soldiers
5070	5483	τετρακισχίλιοι	tetrakischilioi	four thousand
5071	5484	τετρακόσιοι	tetrakosioi	four hundred
5072	5485	τετράμηνος	tetramenos	(for) four months
5073	5486	τετραπλόος	tetraploos	four times (as much); same as {5487}
5073	5487	τετραπλοῦς	tetraplous	four times (as much); same as {5486}

5074	5488	τετράπους	tetrapous	four-footed; (n.) four-footed …
5075	5489	τετρααρχέω	tetraarcheo	to be a tetrarch
5076	5490	τετραάρχης	tetraarches	tetrarch, a ruler of less rank and …
5077	5491	τεφρόω	tephroo	to reduce to ashes by fire
5078	5492	τέχνη	techne	skill, trade, craft
5079	5493	τεχνίτης	technites	craftsman, skilled worker, …
5080	5494	τήκω	teko	(pass.) to be melted
5081	5495	τηλαυγῶς	telaugos	clearly, plainly
5082	5496	τηλικοῦτος	telikoutos	so great, so large
0	5497	τηνικαῦτα	tenikauta	at that time, then
5083	5498	τηρέω	tereo	to keep, guard, obey, observe
5084	5499	τήρησις	teresis	jail, prison, custody; keeping, …
5085	5500	Τιβεριάς	Tiberias	Tiberias
5086	5501	Τιβέριος	Tiberios	Tiberius
5087	5502	τίθημι	tithemi	(act.) to place, put; (pass.) to be …
5088	5503	τίκτω	tikto	to give birth to; bear, produce
5089	5504	τίλλω	tillo	to pick (heads of

				grain)
5090	5505	Τιμαῖος	Timaios	Timaeus, *precious, valuable*
5091	5506	τιμάω	timao	to honor, show respect, give …
5092	5507	τιμή	time	honor, value, respect; nobility, …
5093	5508	τίμιος	timios	precious, valuable, honored; costly
5094	5509	τιμιότης	timiotes	wealth
5095	5510	Τιμόθεος	Timotheos	Timothy, *precious one of God*
5096	5511	Τίμων	Timon	Timon, *precious, valuable*
5097	5512	τιμωρέω	timoreo	to punish
5098	5513	τιμωρία	timoria	punishment
5099	5514	τίνω	tino	to pay (a price or penalty), in …
5101	5515	τίς	tis	who?, what?, which?, why?
5100	5516	τις	tis	one, anyone, anything; some, …
2459	5517	Τίτιος	Titios	Titius
5102	5518	τίτλος	titlos	sign, prepared notice, inscription
5103	5519	Τίτος	Titos	Titus

5105	5521	τοιγαροῦν	toigaroun	therefore, then
5106	5523	τοίνυν	toinyn	then, therefore
5107	5524	τοιόσδε	toiosde	such as this, of this kind
5108	5525	τοιοῦτος	toioutos	such, such as this, of such a kind
5109	5526	τοῖχος	toichos	wall
5110	5527	τόκος	tokos	interest (on a monetary loan)
5111	5528	τολμάω	tolmao	to dare, be bold, courageous
5112	5529	τολμηρός	tolmeros	bold, daring, audacious; (comp. …
5112	5530	τολμηρότερον	tolmeroteron	rather boldly
5112	5531	τολμηροτέρως	tolmeroteros	rather boldly
5113	5532	τολμητής	tolmetes	bold man, daring man
5114	5533	τομός	tomos	cutting, sharp; (compar.) sharper
5115	5534	τόξον	toxon	bow (weapon)
5116	5535	τοπάζιον	topazion	topaz (a bright yellow precious …
5117	5536	τόπος	topos	place, location; passage (in a …
5118	5537	τοσοῦτος	tosoutos	so great, so many,

				so large, so long
5119	5538	τότε	tote	then, when, at that time
5121	5539	τοὐναντίον	tounantion	but, on the contrary
5122	5540	τοὔνομα	tounoma	named, by name
5123	5542	τουτέστι(ν)	toutestin	that is to say, by this we mean
5131	5543	τράγος	tragos	male goat
5132	5544	τράπεζα	trapeza	table
5133	5545	τραπεζίτης	trapezites	banker
5134	5546	τραῦμα	trauma	(pl.) wounds
5135	5547	τραυματίζω	traumatizo	to wound
5136	5548	τραχηλίζω	trachelizo	(pass.) to be laid bare
5137	5549	τράχηλος	trachelos	neck, throat
5138	5550	τραχύς	trachus	rough, uneven
5139	5551	Τραχωνῖτις	Trachonitis	Traconitis, *rough, stony …*
5140	5552	τρεῖς	treis	three
5992	5553	Τρεῖς ταβέρναι	Treistabernai	Three Taverns, *three taverns*
5141	5554	τρέμω	tremo	to tremble, fear
5142	5555	τρέφω	trepho	to care for, feed, nurse; (pass.) …

5143	5556	τρέχω	trecho	to run; to strive, give effort
5169	5557	τρῆμα	trema	eye (the hole in a needle through …
5144	5558	τριάκοντα	triakonta	thirty
5145	5559	τριακόσιοι	triakosioi	three hundred
5146	5560	τρίβολος	tribolos	thistle
5147	5561	τρίβος	tribos	path
5148	5562	τριετία	trietia	(for) three years
5149	5563	τρίζω	trizo	to gnash, grind
5150	5564	τρίμηνος	trimenos	a period of three months
5151	5565	τρίς	tris	three times
5152	5566	τρίστεγον	tristegon	third story (of a building)
5153	5567	τρισχίλιοι	trischilioi	three thousand
5154	5569	τρίτος	tritos	third
5155	5570	τρίχινος	trichinos	made of hair, hairy
5156	5571	τρόμος	tromos	trembling, fear
5157	5572	τροπή	trope	shifting, turning, variation, change
5158	5573	τρόπος	tropos	manner, way, kind; way of life
5159	5574	τροποφορέω	tropophoreo	to endure, put up

				with
5160	5575	τροφή	trophe	food, nourishment
5161	5576	Τρόφιμος	Trophimos	Trophimus, *nourished [child]*
5162	5577	τροφός	trophos	mother, nurse
5159	5578	τροφοφορέω	trophophoreo	to care for (as a nurse)
5163	5579	τροχιά	trochia	path, course
5164	5580	τροχός	trochos	wheel; (fig.) whole course (of life)
5165	5581	τρύβλιον	tryblion	bowl
5166	5582	τρυγάω	trygao	to gather or pick (grapes)
5167	5583	τρυγών	trygon	(pl.) doves, turtledoves
5168	5584	τρυμαλιά	trymalia	eye (the tear-drop shaped hole of a …
5169	5585	τρύπημα	trypema	eye (of a needle)
5170	5586	Τρύφαινα	Tryphaina	Tryphena, *dainty*
5171	5587	τρυφάω	tryphao	to live in luxury, lead a life of …
5172	5588	τρυφή	tryphe	luxury, splendor; carousal, …
5173	5589	Τρυφῶσα	Tryphosa	Tryphosa, *delicate*
5174	5590	Τρῳάς	Troas	Troas

5175	5591	Τρωγύλλιον	Trogyllion	Trogyllium
5176	5592	τρώγω	trogo	to eat, feed on
5177	5593	τυγχάνω	tynchano	to take part in; to obtain, …
5178	5594	τυμπανίζω	tympanizo	(pass.) to be tortured, tormented
5179	5595	τυπικῶς	typikos	as an example
5179	5596	τύπος	typos	pattern, model, example, type, a …
5180	5597	τύπτω	typto	to strike, beat, wound
5181	5598	Τύραννος	Tyrannos	Tyrannus, *ruler*
0	5599	τύραννος	tyrannos	despotic ruler, tyrant
5182	5600	τυρβάζω	tyrbazo	(mid.) trouble oneself; (pass.) to …
5183	5601	Τύριος	Tyrios	Tyrian
5184	5602	Τύρος	Tyros	Tyre, *rocky place*
5185	5603	τυφλός	typhlos	blind; (n.) blind person
5186	5604	τυφλόω	typhloo	to cause blindness, deprive of sight
5187	5605	τυφόω	typhoo	(pass.) to be or become conceited, …
5188	5606	τύφω	typho	(pass.) to smolder, smoke

5189	5607	τυφωνικός	typhonikos	of hurricane force
5190	5608	Τυχικός	Tychikos	Tychicus, *good fortune*

Upsilon (5191-5313)

5191	5610	ὑακίνθινος	hyakinthinos	dark blue, {poss.} dark red
5192	5611	ὑάκινθος	hyakinthos	jacinth
5193	5612	ὑάλινος	hyalinos	of glass
5194	5613	ὕαλος	hyalos	glass, some translate *crystal*
5195	5614	ὑβρίζω	hybrizo	to insult, mistreat
5196	5615	ὕβρις	hybris	insult, mistreatment; disaster, …
5197	5616	ὑβριστής	hybristes	insolent man, violent man
5198	5617	ὑγιαίνω	hygiaino	to be healthy, sound
5199	5618	ὑγιής	hygies	healthy, sound, well
5200	5619	ὑγρός	hygros	moist, green
5201	5620	ὑδρία	hydria	water jar
5202	5621	ὑδροποτέω	hydropoteo	to drink water

				(exclusively)
5203	5622	ὑδρωπικός	hydropikos	suffering from dropsy (edema, …
5204	5623	ὕδωρ	hydor	water
5205	5624	ὑετός	hyetos	rain
5206	5625	υἱοθεσία	huiothesia	adoption as sons, sonship; in NT …
5207	5626	υἱός	huios	son, child (of either gender), …
5208	5627	ὕλη	hyle	forest, wood
0	7007	ὑμεῖς	hymeis	
5211	5628	Ὑμέναιος	Hymenaios	Hymenaeus, *of [pagan god] …*
5212	5629	ὑμέτερος	hymeteros	(pl.) your, your own
5214	5630	ὑμνέω	hymneo	to sing hymns, sing praises
5215	5631	ὕμνος	hymnos	hymn, song of praise
5217	5632	ὑπάγω	hypago	to go (away)
5218	5633	ὑπακοή	hypakoe	obedience
5219	5634	ὑπακούω	hypakouo	to obey, be obedient; to answer …

5220	5635	ὕπανδρος	hypandros	married, legally bound to a man in …
5221	5636	ὑπαντάω	hypantao	to go out to meet; to oppose
5222	5637	ὑπάντησις	hypantesis	meeting
5223	5638	ὕπαρξις	hyparxis	property, goods, possessions
5224	5639	ὑπάρχω	hyparcho	to have, possess; (n.) possessions; …
5226	5640	ὑπείκω	hypeiko	to submit, yield
5227	5641	ὑπεναντίος	hypenantios	opposing, being against; (n.) enemy
5228	5642	ὑπέρ	hyper	(acc.) above, beyond, more than; …
5229	5643	ὑπεραίρω	hyperairo	to become conceited, exalt oneself
5230	5644	ὑπέρακμος	hyperakmos	past one's prime, getting along in …
5231	5645	ὑπεράνω	hyperano	far above, high above
784	5646	ὑπερασπίζω	hyperaspizo	to shield, protect
5232	5647	ὑπεραυξάνω	hyperauxano	to grow more and more, increase …

5233	5648	ὑπερβαίνω	hyperbaino	to wrong, transgress against, sin …
5234	5649	ὑπερβαλλόντως	hyperballontos	more severely, to a much greater …
5235	5650	ὑπερβάλλω	hyperballo	to go beyond, surpass, be …
5236	5651	ὑπερβολή	hyperbole	all-surpassing, surpassingly great, …
5238	5654	ὑπερέκεινα	hyperekeina	beyond; (n.) regions beyond
5240	5655	ὑπερεκπερισσοῦ	hyperekperissou	immeasurably; most earnestly; in …
5240	5656	ὑπερεκπερισσῶς	hyperekperissos	beyond all measure, most highly
5239	5657	ὑπερεκτείνω	hyperekteino	to go too far, overextend, stretch …
5240	5658	ὑπερεκχύννω	hyperekchunno	(pass.) to be running over, …
5241	5659	ὑπερεντυγχάνω	hyperentynchano	to intercede
5242	5660	ὑπερέχω	hyperecho	to govern, have authority; to be …
5243	5661	ὑπερηφανία	hyperephania	arrogance, pride

5244	5662	ὑπερήφανος	hyperephanos	proud, arrogant
5244	5663	ὑπερλίαν	hyperlian	exceedingly, beyond measure; (with …
5245	5664	ὑπερνικάω	hypernikao	to thoroughly conquer, go beyond …
5246	5665	ὑπέρογκος	hyperonkos	boastful, bombastic
5237	5666	ὑπεροράω	hyperorao	to overlook, disregard
5247	5667	ὑπεροχή	hyperoche	authority, superiority
5248	5668	ὑπερπερισσεύω	hyperperisseuo	to increase all the more, exceed …
5249	5669	ὑπερπερισσῶς	hyperperissos	beyond all measure, exceedingly
5250	5670	ὑπερπλεονάζω	hyperpleonazo	to be (greatly) abundant
5251	5671	ὑπερυψόω	hyperypsoo	to exalt to the highest place
5252	5672	ὑπερφρονέω	hyperphroneo	to think too highly of oneself
5253	5673	ὑπερῷον	hyperoon	upstairs room, upper story
5254	5674	ὑπέχω	hypecho	to experience

5255	5675	ὑπήκοος	hypekoos	obedient
5256	5676	ὑπηρετέω	hypereteo	to serve, care for needs
5257	5677	ὑπηρέτης	hyperetes	servant, attendant, helper, one who …
5258	5678	ὕπνος	hypnos	sleep, slumber
5259	5679	ὑπό	hypo	(gen.) by, by means of; (acc.) …
5260	5680	ὑποβάλλω	hypoballo	to secretly persuade, instigate …
5261	5681	ὑπογραμμός	hypogrammos	example, model
5262	5682	ὑπόδειγμα	hypodeigma	example, model, pattern, copy
5263	5683	ὑποδείκνυμι	hypodeiknymi	to show; to warn
5263	5684	ὑποδεικνύω	hypodeiknyo	to show; to warn
5264	5685	ὑποδέχομαι	hypodechomai	to welcome, receive as a guest
5265	5686	ὑποδέω	hypodeo	(mid.) to put on (sandals)
5266	5687	ὑπόδημα	hypodema	sandal
5267	5688	ὑπόδικος	hypodikos	accountable, answerable

5268	5689	ὑποζύγιον	hypozygion	donkey
5269	5690	ὑποζώννυμι	hypozonnymi	to undergird, brace
5270	5691	ὑποκάτω	hypokato	(pp.*) under
0	5692	ὑπόκειμαι	hypokeimai	to lie below, be found
5271	5693	ὑποκρίνομαι	hypokrinomai	to pretend, make believe; see also …
5272	5694	ὑπόκρισις	hypokrisis	hypocrisy (an extension of an actor …
5273	5695	ὑποκριτής	hypokrites	hypocrite (an extension of an actor …
5274	5696	ὑπολαμβάνω	hypolambano	to take up; to show hospitality; to …
2985	5697	ὑπολαμπάς	hypolampas	window, opening
2640	5698	ὑπόλειμμα	hypoleimma	remnant
5275	5699	ὑπολείπω	hypoleipo	(pass.) to be left, remaining
5276	5700	ὑπολήνιον	hypolenion	pit for a winepress
5277	5701	ὑπολιμπάνω	hypolimpano	to leave behind
5278	5702	ὑπομένω	hypomeno	to stay behind; to

				stand firm, …
5279	5703	ὑπομιμνῄσκω	hypomimnesko	to remind, call to mind; (pass.) to …
5280	5704	ὑπόμνησις	hypomnesis	reminder, memory, remembrance
5281	5705	ὑπομονή	hypomone	perseverance, endurance, patience
5282	5706	ὑπονοέω	hyponoeo	to think, suppose; expect; to …
5283	5707	ὑπόνοια	hyponoia	suspicion
5299	5708	ὑποπιάζω	hypopiazo	to wear out, weaken; to beat up, …
5284	5709	ὑποπλέω	hypopleo	to sail to the lee of, to move to …
5285	5710	ὑποπνέω	hypopneo	to blow gently (of wind)
5286	5711	ὑποπόδιον	hypopodion	footstool
5287	5712	ὑπόστασις	hypostasis	confidence, trust, being sure; …
5288	5713	ὑποστέλλω	hypostello	(act.) to draw back, withdraw; …
5289	5714	ὑποστολή	hypostole	shrinking back

5290	5715	ὑποστρέφω	hypostrepho	to turn back toward, return; to …
5291	5716	ὑποστρωννύω	hypostronnyo	to spread out
5292	5717	ὑποταγή	hypotage	obedience, submission
5293	5718	ὑποτάσσω	hypotasso	to put in subjection, subject, …
5294	5719	ὑποτίθημι	hypotithemi	(act.) to risk, lay down (a life); …
5295	5720	ὑποτρέχω	hypotrecho	to sail to the lee of, to move to …
5296	5721	ὑποτύπωσις	hypotyposis	example, pattern
5297	5722	ὑποφέρω	hypophero	to endure, bear up under, stand up …
5298	5723	ὑποχωρέω	hypochoreo	to withdraw, retreat
5299	5724	ὑπωπιάζω	hypopiazo	to wear out, weaken; to beat up, …
5300	5725	ὗς	hys	female pig, sow
0	5726	ὑσσός	hyssos	javelin
5301	5727	ὕσσωπος	hyssopos	hyssop, highly aromatic leaves used …

5302	5728	ὑστερέω	hystereo	to lack, be in need, destitute; to …
5303	5729	ὑστέρημα	hysterema	what is lacking; poverty; what is …
5304	5730	ὑστέρησις	hysteresis	need, poverty, lack
5305	5731	ὕστερος	hysteros	(comp.) later, second; (neu.) …
0	5732	ὑφαίνω	hyphaino	to weave
5307	5733	ὑφαντός	hyphantos	woven
5308	5734	ὑψηλός	hypselos	high, mighty; proud, arrogant; …
5309	5735	ὑψηλοφρονέω	hypselophroneo	to be arrogant, proud
5310	5736	ὕψιστος	hypsistos	highest, most exalted; (as a title …
5311	5737	ὕψος	hypsos	height, high position, heaven
5312	5738	ὑψόω	hypsoo	to lift up, elevate, exalt
5313	5739	ὕψωμα	hypsoma	height; pretension

Phi (5314-5462)

5314	5741	φάγος	phagos	glutton
5341	5742	φαιλόνης	phailones	cloak
5316	5743	φαίνω	phaino	(act.) to shine, give light; …
5317	5744	Φάλεκ	Phalek	Peleg, *water canal*
5318	5745	φανερός	phaneros	visible, clear, plain, known
5319	5746	φανερόω	phaneroo	(act.) to reveal, make known, show; …
5320	5747	φανερῶς	phaneros	openly, publicly
5321	5748	φανέρωσις	phanerosis	manifestation, disclosure, revelation
5322	5749	φανός	phanos	torch, lantern
5323	5750	Φανουήλ	Phanouel	Phanuel, *face of God [El]*
5324	5751	φαντάζω	phantazo	(pass.) to become visible; (n.) a …
5325	5752	φαντασία	phantasia	pomp, pageantry
5326	5753	φάντασμα	phantasma	ghost, apparition, transliterated …
5327	5754	φάραγξ	pharanx	valley, ravine
5328	5755	Φαραώ	Pharao	Pharaoh, *the great house*
5329	5756	Φαρές	Phares	Perez, *breaking out*
5330	5757	Φαρισαῖος	Pharisaios	Pharisee, *separate ones*
5331	5758	φαρμακεία	pharmakeia	witchcraft, magic, the use of

				…
5332	5759	φαρμακεύς	pharmakeus	magician, sorcerer
5331	5760	φάρμακον	pharmakon	magic potion, charm; (pl.) magic …
5333	5761	φάρμακος	pharmakos	one who practices magical arts, …
5334	5762	φάσις	phasis	news, report
5335	5763	φάσκω	phasko	to claim, assert
5336	5764	φάτνη	phatne	manger, stall
5337	5765	φαῦλος	phaulos	evil, bad
5338	5766	φέγγος	phengos	light, radiance
5339	5767	φείδομαι	pheidomai	to spare, refrain from
5340	5768	φειδομένως	pheidomenos	sparingly
5341	5769	φελόνης	phelones	cloak
5342	5770	φέρω	phero	to bring, bear, carry; lead
5343	5771	φεύγω	pheugo	flee, escape, elude
5344	5772	Φῆλιξ	Phelix	Felix, *fortunate, lucky*
5345	5773	φήμη	pheme	news, report
0	5774	ἐφή	ephe	
5346	5774	φημί	phemi	to say, declare, affirm
1310	5775	φημίζω	phemizo	to spread (news) by saying
5347	5776	Φῆστος	Phestos	Festus, *festal, joyful*

5348	5777	φθάνω	phthano	to precede; to arrive, attain, come
5349	5778	φθαρτός	phthartos	perishable, not lasting, mortal
5350	5779	φθέγγομαι	phthengomai	to speak, proclaim
5351	5780	φθείρω	phtheiro	to destroy, corrupt; (pass.) to be …
5352	5781	φθινοπωρινός	phthinoporinos	pertaining to the (late) autumn
5353	5782	φθόγγος	phthongos	voice, sound; note, musical tone
5354	5783	φθονέω	phthoneo	to envy, be jealous of
5355	5784	φθόνος	phthonos	envy
5356	5785	φθορά	phthora	perishableness, destruction, …
5357	5786	φιάλη	phiale	bowl
5358	5787	φιλάγαθος	philagathos	loving what is good
5359	5788	Φιλαδέλφεια	Philadelpheia	Philadelphia, *love of* ...
5360	5789	φιλαδελφία	philadelphia	brotherly love; brotherly kindness
5361	5790	φιλάδελφος	philadelphos	loving as brothers
5362	5791	φίλανδρος	philandros	loving one's husband
5363	5792	φιλανθρωπία	philanthropia	love, kindness
5364	5793	φιλανθρώπως	philanthropos	in kindness, kindly
5365	5794	φιλαργυρία	philargyria	love of money, avarice, greed
5366	5795	φιλάργυρος	philargyros	money-loving, avaricious,

				greedy
5367	5796	φίλαυτος	philautos	loving oneself, selfish
5368	5797	φιλέω	phileo	to love, to have affection and …
5369	5798	φιλήδονος	philedonos	loving pleasure
5370	5799	φίλημα	philema	kiss
5371	5800	Φιλήμων	Philemon	Philemon, *beloved*
5372	5801	Φίλητος	Philetos	Philetus, *beloved*
5373	5802	φιλία	philia	friendship, love
5374	5803	Φιλιππήσιος	Philippesios	Philippian
5375	5804	Φίλιπποι	Philippoi	Philippi
5376	5805	Φίλιππος	Philippos	Philip, *horse lover*
5377	5806	φιλόθεος	philotheos	loving God
5378	5807	Φιλόλογος	Philologos	Philologus, *lover of words …*
5379	5808	φιλονεικία	philoneikia	dispute, strife
5380	5809	φιλόνεικος	philoneikos	contentious, quarrelsome
5381	5810	φιλοξενία	philoxenia	hospitality, entertainment of …
5382	5811	φιλόξενος	philoxenos	hospitable
5383	5812	φιλοπρωτεύω	philoproteuo	to love to be first
5384	5813	φίλος	philos	(a.) friendly; (n.) friend (male or …

5385	5814	φιλοσοφία	philosophia	philosophy, human wisdom
5386	5815	φιλόσοφος	philosophos	philosopher
5387	5816	φιλόστοργος	philostorgos	devoted, loving dearly
5388	5817	φιλότεκνος	philoteknos	loving one's children
5389	5818	φιλοτιμέομαι	philotimeomai	to have an ambition, aspire to a goal
5390	5819	φιλοφρόνως	philophronos	hospitably, in a friendly manner
5391	5820	φιλόφρων	philophron	well disposed, friendly, kind
5392	5821	φιμόω	phimoo	to muzzle; to silence; (pass.) to …
5393	5823	Φλέγων	Phlegon	Phlegon, *burning*
5394	5824	φλογίζω	phlogizo	to set on fire
5395	5825	φλόξ	phlox	flame, blaze
5396	5826	φλυαρέω	phlyareo	to gossip, talk nonsense
5397	5827	φλύαρος	phlyaros	gossipy
5399	5828	φοβέομαι	phobeomai	to fear, be afraid, alarmed, in …
5398	5829	φοβερός	phoberos	fearful, dreadful, terrible
5400	5831	φόβητρον	phobetron	fearful event
5401	5832	φόβος	phobos	fear, terror; respect, reverence; …
5402	5833	Φοίβη	Phoibe	Phoebe, *radiant*

5403	5834	Φοινίκη	Phoinike	Phoenicia, *land of purple …*
5404	5836	φοῖνιξ	phoinix	palm tree, palm branch
5405	5837	Φοῖνιξ	Phoinix	Phoenix
5406	5838	φονεύς	phoneus	murderer
5407	5839	φονεύω	phoneuo	to commit murder, kill
5408	5840	φόνος	phonos	murder, killing
5409	5841	φορέω	phoreo	to wear, bear
5410	5842	φόρον	phoron	forum, used only as a compound …
5411	5843	φόρος	phoros	tax
5412	5844	φορτίζω	phortizo	to load down (with a burden); …
5413	5845	φορτίον	phortion	burden, load, cargo
5414	5846	φόρτος	phortos	cargo
5415	5847	Φορτουνᾶτος	Phortounatos	Fortunatus, *fortunate*
5416	5848	φραγέλλιον	phragellion	whip
5417	5849	φραγελλόω	phragelloo	to flog
5418	5850	φραγμός	phragmos	barrier, wall, country lane
5419	5851	φράζω	phrazo	to explain, interpret
5420	5852	φράσσω	phrasso	to shut; (pass.) to be stopped, …
5421	5853	φρέαρ	phrear	well, shaft, Abyss

5422	5854	φρεναπατάω	phrenapatao	to deceive
5423	5855	φρεναπάτης	phrenapates	deceiver
5424	5856	φρήν	phren	(pl.) thinking, understanding
5425	5857	φρίσσω	phrisso	to shudder
5426	5858	φρονέω	phroneo	to think, regard, hold an opinion; …
5427	5859	φρόνημα	phronema	mind
5428	5860	φρόνησις	phronesis	wisdom, understanding
5429	5861	φρόνιμος	phronimos	wise, sensible, shrewd; (with …
5430	5862	φρονίμως	phronimos	shrewdly, wisely
5431	5863	φροντίζω	phrontizo	to be careful, concerned
5432	5864	φρουρέω	phroureo	to guard; (pass.) to be held …
5433	5865	φρυάσσω	phryasso	to rage, rave
5434	5866	φρύγανον	phryganon	brushwood, firewood
5435	5867	Φρυγία	Phrygia	Phrygia
0	5868	φυγαδεύω	phygadeuo	(tr.) to cause to become a …
5436	5869	Φύγελος	phygelos	Phygelus, *fugitive*
5437	5870	φυγή	phyge	flight, fleeing
5438	5871	φυλακή	phylake	prison, jail, haunt; guard; watch …
5439	5872	φυλακίζω	phylakizo	to imprison

5440	5873	φυλακτήριον	phylakterion	phylactery, a small box containing …
5441	5874	φύλαξ	phylax	guard, sentry
5442	5875	φυλάσσω	phylasso	to obey, keep; to guard, watch; to …
5443	5876	φυλή	phyle	tribe; people, nation
5444	5877	φύλλον	phyllon	leaf
5445	5878	φύραμα	phyrama	lump (of clay), batch (of dough); …
5446	5879	φυσικός	physikos	pertaining to things of nature: …
5447	5880	φυσικῶς	physikos	by instinct, naturally
5448	5881	φυσιόω	physioo	to puff up, inflate; (pass.) to be …
5449	5882	φύσις	physis	nature; natural state of being or …
5450	5883	φυσίωσις	physiosis	arrogance, pride
5451	5884	φυτεία	phyteia	plant
5452	5885	φυτεύω	phyteuo	to plant
5453	5886	φύω	phyo	to grow up, come up, referring to …
5454	5887	φωλεός	pholeos	hole (in the ground), den
5455	5888	φωνέω	phoneo	to call (out), summon
5456	5889	φωνή	phone	voice, sound, tone, noise of any …

5457	5890	φῶς	phos	light; daylight; firelight
5458	5891	φωστήρ	phoster	star; brilliance, splendor
5459	5892	φωσφόρος	phosphoros	light-bearing; (n.) morning star, …
5460	5893	φωτεινός	photeinos	full of light; bright
5461	5894	φωτίζω	photizo	to give light, shine; (pass.) to be …
5462	5895	φωτισμός	photismos	light, illumination

Chi (5463-5566)

5463	5897	χαίρω	chairo	to rejoice, be glad, delighted; (as …
5464	5898	χάλαζα	chalaza	hail, hailstorm, hailstone
5465	5899	χαλάω	chalao	to lower, let down
5466	5900	Χαλδαῖος	Chaldaios	Chaldean
5467	5901	χαλεπός	chalepos	difficult, harsh; violent
5468	5902	χαλιναγωγέω	chalinagogeo	to keep in check, keep a rein on …
5469	5903	χαλινός	chalinos	bit, bridle
5468	5904	χαλινόω	chalinoo	to bridle, hold in check
5470	5905	χάλκεος	chalkeos	made of bronze; same as {5911}
5471	5906	χαλκεύς	chalkeus	metalworker
5472	5907	χαλκηδών	chalkedon	chalcedony

5473	5908	χαλκίον	chalkion	(copper or bronze) kettle
5474	5909	χαλκολίβανον	chalkolibanon	burnished bronze, fine bronze
5475	5910	χαλκός	chalkos	copper, bronze; objects of copper
5470	5911	χαλκοῦς	chalkous	made of bronze; same as {5905}
5476	5912	χαμαί	chamai	to the ground, on the ground
5477	5913	Χανάαν	Chanaan	Canaan, *land of purple} hence …*
5478	5914	Χαναναῖος	Chananaios	Canaanite
5479	5915	χαρά	chara	joy, rejoicing, happiness, gladness
5480	5916	χάραγμα	charagma	mark, stamp; image, idol
5481	5917	χαρακτήρ	charakter	exact representation, reproduction
5482	5918	χάραξ	charax	barricade, palisade (a defensive …
5483	5919	χαρίζομαι	charizomai	to give grace; to forgive, cancel …
5484	5920	χάριν	charin	therefore, because of this, for …
5485	5921	χάρις	charis	grace, the state of kindness and …
5486	5922	χάρισμα	charisma	gracious gift; see also {5921}

5487	5923	χαριτόω	charitoo	to give graciously, to show acts of …
5488	5924	Χαρράν	Charran	Haran, *[earlier] {mountaineer;} …*
5489	5925	χάρτης	chartes	(papyrus) paper
5490	5926	χάσμα	chasma	chasm
5491	5927	χεῖλος	cheilos	lip; edge (of a shoreline)
5492	5928	χειμάζω	cheimazo	(pass.) to be battered in a storm
5493	5929	χειμάρρους	cheimarrous	valley, ravine, wadi
5494	5930	χειμών	cheimon	winter; stormy weather
5495	5931	χείρ	cheir	hand, area or portion of the hand; …
5496	5932	χειραγωγέω	cheiragogeo	to lead by the hand
5497	5933	χειραγωγός	cheiragogos	someone who leads by the hand, leader
5498	5934	χειρόγραφον	cheirographon	written code, record of debt
5499	5935	χειροποίητος	cheiropoietos	hand-made, man-made
5500	5936	χειροτονέω	cheirotoneo	to appoint, choose
5501	5937	χείρων	cheiron	worse (than); more severe than
5502	5938	Χερούβ	Cheroub	(pl.) cherubim
5503	5939	χήρα	chera	widow
5504	5940	χθές	chthes	yesterday

5506	5941	χιλίαρχος	chiliarchos	military officer, commander; …
5505	5942	χιλιάς	chilias	thousand
5507	5943	χίλιοι	chilioi	thousand
5508	5944	χίος	chios	Kios
5509	5945	χιτών	chiton	tunic, robe, clothing, undergarment
5510	5946	χιών	chion	snow
5511	5948	χλαμύς	chlamys	robe, cloak, a heavy outer garment …
5512	5949	χλευάζω	chleuazo	to sneer, mock, scoff
5513	5950	χλιαρός	chliaros	lukewarm
5514	5951	χλόη	chloe	Chloe, *tender shoot*
5515	5952	χλωρός	chloros	light green; pale; (n.) green plant
5516	5953	χξς᾽	chxs	666
5517	5954	χοι&κός	choikos	made of dust, of the earth
5518	5955	χοῖνιξ	choinix	(almost one liter or) quart
5519	5956	χοῖρος	choiros	pig
5520	5957	χολάω	cholao	to be angry
5521	5958	χολή	chole	gall, bile
5522	5959	χόος	choos	dust; same as {5967}
5523	5960	Χοραζίν	Chorazin	Korazin

5524	5961	χορηγέω	choregeo	to supply, provide
5525	5962	χορός	choros	dance; (pl.) dancing
5526	5963	χορτάζω	chortazo	to feed; (pass.) to be filled to …
5527	5964	χόρτασμα	chortasma	food
5528	5965	χόρτος	chortos	grass, plant; this can refer to …
5529	5966	χουζᾶς	chouzas	Cuza, *little judge*
5522	5967	χοῦς	chous	dust; same as {5959}
5530	5968	χράομαι	chraomai	to make use of, use; to do, act, …
5532	5970	χρεία	chreia	need, necessity
5533	5971	χρεοφειλέτης	chreopheiletes	debtor
5533	5972	χρεωφειλέτης	chreopheiletes	debtor
5534	5973	χρή	chre	it should, it is necessary
5535	5974	χρῄζω	chrezo	to need, have need of
5536	5975	χρῆμα	chrema	money, wealth, possessions
5537	5976	χρηματίζω	chrematizo	to warn; (pass.) to bear a name; to …
5538	5977	χρηματισμός	chrematismos	proclamation or answer from God
5539	5978	χρήσιμος	chresimos	pertaining to value, usefulness, …
5540	5979	χρῆσις	chresis	relations, functions

5541	5980	χρηστεύομαι	chresteuomai	to be kind
5542	5981	χρηστολογία	chrestologia	smooth talk, attractive speech
5543	5982	χρηστός	chrestos	easy, good; kind, loving, benevolent
5544	5983	χρηστότης	chrestotes	kindness, goodness
5545	5984	χρῖσμα	chrisma	anointing
5546	5985	Χριστιανός	Christianos	Christian
5547	5986	Χριστός	Christos	Christ, Anointed One, Messiah, the …
5548	5987	χρίω	chrio	to anoint (physically, with oil; …
5549	5988	χρονίζω	chronizo	to take a long time, delay; to stay …
5550	5989	χρόνος	chronos	time, period of time
5551	5990	χρονοτριβέω	chronotribeo	to spend time
5552	5991	χρύσεος	chryseos	made of gold; same as {5997}
5553	5992	χρυσίον	chrysion	gold; gold jewelry or coins
5554	5993	χρυσοδακτύλιος	chrysodaktylios	having or wearing a gold ring
5555	5994	χρυσόλιθος	chrysolithos	chrysolite
5556	5995	χρυσόπρασος	chrysoprasos	chrysoprase (an apple-green quartz)
5557	5996	χρυσός	chrysos	gold

5552	5997	χρυσοῦς	chrysous	made of gold; same as {5991}
5558	5998	χρυσόω	chrysoo	(pass.) to be adorned with gold
5559	5999	χρώς	chros	skin, surface of the body
5560	6000	χωλός	cholos	lame, crippled
5561	6001	χώρα	chora	country, land, region; countryside, …
5523	6002	Χωραζίν	Chorazin	Korazin
5562	6003	χωρέω	choreo	to go, come; to accept; to make …
5563	6004	χωρίζω	chorizo	to divide, separate, leave; (pass.) …
5564	6005	χωρίον	chorion	place, parcel of land, field
5565	6006	χωρίς	choris	(adv.) by itself, separately; …
0	6007	χωρισμός	chorismos	division
5566	6008	χῶρος	choros	northwest

Psi (5567-5597)

5567	6010	ψάλλω	psallo	to sing hymns, sing songs of praise
5568	6011	ψαλμός	psalmos	Psalms (book of or section of OT); …
5569	6012	ψευδάδελφος	pseudadelphos	false brother

5570	6013	ψευδαπόστολος	pseudapostolos	false apostle
5571	6014	ψευδής	pseudes	false, lying; (n.) liar
5572	6015	ψευδοδιδάσκαλος	pseudodidaskalos	false teacher
5573	6016	ψευδολόγος	pseudologos	false of speech; (n.) liar
5574	6017	ψεύδομαι	pseudomai	to lie, speak untruths
5576	6018	ψευδομαρτυρέω	pseudomartyreo	to give false testimony
5577	6019	ψευδομαρτυρία	pseudomartyria	false testimony
5575	6020	ψευδόμαρτυς	pseudomartys	false witness, one who gives false …
5578	6021	ψευδοπροφήτης	pseudoprophetes	false prophet
5579	6022	ψεῦδος	pseudos	lie, falsehood, deception
5580	6023	ψευδόχριστος	pseudochristos	(pl.) false Christs
5581	6024	ψευδώνυμος	pseudonymos	falsely called or identified
5582	6025	ψεῦσμα	pseusma	falsehood, untruth
5583	6026	ψεύστης	pseustes	liar
5584	6027	ψηλαφάω	pselaphao	to touch, handle
5585	6028	ψηφίζω	psephizo	to calculate; to estimate
5586	6029	ψῆφος	psephos	stone, vote (cast by stones); in NT …
5587	6030	ψιθυρισμός	psithurismos	whispering gossip
5588	6031	ψιθυριστής	psithuristes	gossip, whisperer

5589	6032	ψίξ	psix	bit, crumb
5589	6033	ψιχίον	psichion	crumb, very small piece
5590	6034	ψυχή	psyche	life, soul; heart, mind; a person; …
5591	6035	ψυχικός	psychikos	pertaining to the natural state: …
5592	6036	ψῦχος	psychos	cold
5593	6037	ψυχρός	psychros	cold
5594	6038	ψύχω	psycho	(pass.) to grow cold
5595	6039	ψωμίζω	psomizo	to feed; to give to the poor
5596	6040	ψωμίον	psomion	piece of bread
5597	6041	ψώχω	psocho	to rub

Omega (5598-5624)

5598	6042	Ὦ	o	letter of the Greek alphabet; Omega
0	6043	ὦ	o	O!, Oh!
5601	6044	Ὠβήδ	obed	Obed, *servant} or {worshiper*
5602	6045	ὧδε	hode	here
5603	6046	ᾠδή	ode	song
5604	6047	ὠδίν	odin	labor, birth pain; agony (of death)
5605	6048	ὠδίνω	odino	to suffer the pains of childbirth
5606	6049	ὦμος	omos	(pl.) shoulders

5608	6050	ὠνέομαι	oneomai	to buy
5609	6051	ᾠόν	oon	egg
5610	6052	ὥρα	hora	hour, portion of time, while, moment
5611	6053	ὡραῖος	horaios	beautiful
5612	6054	ὠρύομαι	oryomai	to roar
5613	6055	ὡς	hos	as, that, how, about, when; like, as
5613	6056	ὡσάν	hosan	as if, as it were, so to speak
5614	6057	ὡσαννά	hosanna	Hosanna! (exclamation of praise, …
5615	6058	ὡσαύτως	hosautos	in the same way, so also, likewise, …
5616	6059	ὡσεί	hosei	like, as; about (an approximation)
5617	6060	Ὡσηέ	hosee	Hosea, *salvation*
5618	6061	ὥσπερ	hosper	as, just as; like
5619	6062	ὡσπερεί	hosperei	like, as though, as it were
5620	6063	ὥστε	hoste	a marker for introducing clauses: …
5621	6064	ὠτάριον	otarion	ear
5621	6065	ὠτίον	otion	ear
5622	6066	ὠφέλεια	opheleia	value, advantage
5623	6067	ὠφελέω	opheleo	to be of good use; to have value; …
5624	6068	ὠφέλιμος	ophelimos	valuable, useful, profitable

Why should you only trust the King James Version of the Bible!

And in Dutch: The "Statenvertaling (old and new version, the last with only grammar differences). In French the Louis Segond (is also been revised). These are without the Apocrypha books.

Of the literally thousands of ancient Bible manuscripts in existence (more than any other ancient text), 95% of them all say the same thing; that is, they "agree" and bear witness to each other. These are referred to as the *Majority Texts*. Of these *Majority Texts*, the Greek New Testament manuscripts are referred to as the *Textus Receptus* and the Old Testament Hebrew Manuscripts are referred to as the *Ben Chayyim Massoretic Texts*. From these was the *King James Version* translated word for word.

The remaining 5% of those manuscripts, the *Minority Texts*, not only disagree with the *Majority Texts*, but they also disagree WITH EACH OTHER. In other words, each one stands alone, having no witness to their faithfulness. Hence, they are totally unreliable. Among these texts are: the horrific Greek translation of the Old Testament known as *The Septuagint (LXX)* and the Alexandrian Texts created by heretics in Egypt, the *Sinaiticus* which was found in a waste bin in the Catholic St. Catherine's Monastary, the *Vaticanus* which was created by the Vatican, fifty different versions created by Roman Emperor Constantine, the *Ben Stuttgart* and *Ben Asher Masoretic Texts* of the Old Testament created by heretics in Europe, parts of the *Dead Sea Scrolls* created by the Essenes (an ancient Jewish cult), and several others. From these came the Catholic *Latin Vulgate* of Jerome and later the Catholic *Duoay-Rheims Bible* (created by Jesuits as a counter offensive against the King James Version). From all of these came the new versions:

- *Revised Version* by Satanists Westcott and Hort, founders of the Hermes Club and members of famed Russian witch Madam Blavatsky's Theosophy cult
- *Nestle Bible*
- *New World Translation* of the Jehovah's Witnesses, written by Senior Jesuits Jose Maria Bover and A. Merk
- *New International Version* (which is based heavily on the Jehovah's Witnesses' version)
- *Today's New International Version*
- *New International Reader's Version*
- *New King James Version*
- *Literal Translation Version*
- *Modern King James Version*

- *21st Century King James Version*
- *The Message Bible*
- *God's Word (*aka *God's Word To The Nations) Version*
- *World English Bible*
- *Jerusalem Bible*
- *New Jerusalem Version*
- *Complete Jewish Bible (New Testament)*
- *Bible In Basic English*
- *Darby Translation*
- *American Version*
- *American Standard Version*
- *Revised Standard Version*
- *New Revised Standard Version*
- *Young's Literal Translation*
- *Weymouth New Testament*
- *Contemporary English Version* (aka *Good News for Modern Man*)
- *English Standard Version*
- *New Century Version*
- *Holman Christian Standard Bible*
- *Hebrew Names version*
- *Amplified Bible*
- *Common English Version*
- *Revised English Version*
- *Phillips Version*
- *Clear Word Bible* (aka *The Clear Word*)
- the profanity filled *Living Bible* and its afterbirth *New Living Translation* (which are paraphrased perversions whose author Kenneth Taylor, according to Time Magazine 24 July1972 paragraph 7, has lost the ability to speak),
- and virtually every other new version produced from the 1800's onward.

All of the new versions of the Bible have one thing in common: they ALL disagree with the King James Version which is translated from the Majority Texts. The new versions omit and alter TENS OF THOUSANDS of words and even whole verses. They do so for two reasons: 1)The translators used the Minority Texts which omit and alter the Greek and Hebrew words, 2)The translators do not believe in the words found in the text which they have altered or omitted.

Here are just three examples. We'll use the NIV for example, as it is one of the most corrupt of the new versions.

1 JOHN 5:7

- KJV: For there are three that bear record in heaven: the Father and the Word and the Holy Ghost, and these three are one.
- NIV: OMITTED

(The NIV's footnote, that this verse is not contained in early manuscripts, is an outright bald faced lie. It is simply not contained in their Minority Texts.)

ISAIAH 14:12

- KJV: How art thou fallen from heaven, O *Lucifer*, son of the morning!
- NIV: How you have fallen from heaven, O *morning star*, son of the dawn!

(The title of "Morning Star" belongs to Jesus: "I Jesus...am the bright and Morning Star", Revelation 22:16. "Lucifer", which is 'Haylel' in Hebrew, has nothing to do with a star or the morning. In essence, the NIV is insisting that it was JESUS - not Lucifer - who was fallen from heaven. In other words, Jesus didn't COME DOWN to earth, He was CAST DOWN!)

REVELATION 13:17

- KJV: And that no man might buy or sell, save he that had the mark, *OR* the name of the beast, *OR* the number of his name. *Here is wisdom*.
- NIV: So that no man could buy or sell unless he had the mark, *WHICH IS* the name of the beast or the number of his name. *This calls for wisdom*.

(By changing "OR" to "WHICH IS", the NIV invented a new doctrine - that "666" is the mark of the beast. But contrary to this, the Biblical text refers to three distinct things:

- 1) the mark of the beast,
- 2) the name of the beast,
- 3) the number of the beast's name, which is six hundred sixty six - not "6-6-6".

This means that the mark of the beast and the number of the beast's name are two different things! Sadly, deceived Christians won't be looking for it because they think 6-6-6 is the mark.)

It would take an entire book to list all of the horrendous errors - and in fact there are literally thousands of such books available. The same goes for all of the other new versions. Now, on to the laughable contention that the King James

Version is harder to read than the new versions. Before I refute that belief, let me ask, would you swallow a gelatin capsule full of poisonous hemlock simply because it is easier to swallow than a grainy and bulky Vitamin C tablet? Of course not! Would you swallow a bottle of bleach simply because it says "milk" on the bottle? No! So why would you just accept any old book to be the Word of God merely because it is easier to swallow and says "Holy Bible" on the cover? The truth is that the King James Version is NOT harder to read. In fact, it is the easiest-to-read Bible version on the market! Here is the proof.

The Flesch-Kincaid and the Gunning-Fog systems, which are used to test the grade level readability of school text books, rates The King James Version as an over-all 5th grade level book, The NKJV and NASB as an over-all 6th grade level book, and The NIV as an over-all 7th grade level book!

In fact, the King James Version is not only easier to read than new versions, it has a vocabulary and reading level which slowly builds progressively from Genesis (4th grade) to Matthew (6th grade) to Revelation (7th grade level). However, the new versions, such as the famed "easier to read" NIV, goes from Genesis (5th grade) to Matthew (an impossible 16th grade level!) back down to Revelation (8th grade).

The reason the King James Version appears to be more difficult is because of some words and word forms no longer used in American English, such as *thee*, *ye*, justifi*eth*, etc. However, this is because American English DOES NOT CONTAIN SUITABLE HEBREW AND GREEK EQUIVILLENTS. For example, the word "ye" means "you - plural" AT ALL TIMES. It is totally WRONG to translate "ye" as "you". The closest we have to YE in modern English is the slang Y'ALL (you-all), or EVERYONE, or ALL OF YOU. But even these words fall short. The biblical text INSISTS upon a distiction between you-singular and you-plural, therefore a true English translation MUST contain separate and distinct words for you-singular and you-plural. Modern English simply has no such thing, therefore we MUST tolerate the old forms of thee/thou and ye. Jesus did not tell Nicodemus *"THOU (you)* must be born again,*"* but *"YE (you all)* must be born again*"* - that is, EVERYONE, not just Nicodemus, must be born again.

The King James is so explicit and expressive that it leaves the reader with NO DOUBT as to it's meaning and leaves NO ROOM for false interpretation. But do not confuse difficult WORDS with a difficult SUBJECT. The Bible is teaching heavenly knowledge and THAT - not the words - is hard to comprehend. The Bible itself says that It is difficult to understand. For example, Peter said the following about the epistles of Paul in 1 Peter 3:15:

Even as our beloved brother Paul also - according to the wisdom given unto him - hath written unto you, as also in all his epistles, speaking in them of these things

- IN WHICH are some things HARD TO BE UNDERSTOOD, which they that are unlearned and unstable wrest [wrestle with] as they do also the other Scriptures, unto their own DESTRUCTION.

Here the Bible clearly tells us that, yes, the Bible IS difficult to understand, and yet the authors of the new versions have the gall to insist that they have inside knowledge that allows them to present to you a difficult- free, easy-to-read "Word of God"! There is a reason that the Lord has made His Word difficult to read. It is a safe guard 1) to ensure your salvation, 2) so that you allow only the Holy Spirit to interpret, 3) to prove false and corrupt versions, and, 4) to expose blasphemous translators.

If you've got a Bible that is easy to comprehend to the casual reader, you haven't got the Word of God! There is only ONE THING throughout the Bible which any person can comprehend easily: the Gospel message. EVERYTHING ELSE in the Bible is meant ONLY for BELIEVERS.

So, just how reliable is the Bible and how likely is it that we have God's Word today? Aside from the multitudes of biblical promises from God Himself that He would always keep His Word intact for all generations, we also have the amazing history of God-fearing Jews who have brought us the Word down through the ages through a specific and dedicated copying system unequalied in all the world for precision:

- parchment must be made from the skin of a "clean" animal according to Old Testament law
- all aspects of preparation and scribing must be by a Jew only
- the skins must be fastened together by strings taken from lawfully clean animals
- each column must have no less than forty-eight, nor more than sixty lines
- the entire copy must be first lined
- the ink must be of no other colour than black
- the ink must be prepared according to a special recipe
- no word nor letter could be written from memory
- the scribe must have an authentic copy before him
- no commentary or footnote could be added anywhere on the parchment
- the scribe must read and pronounce aloud each word before writing it

- the scribe must reverently wipe his pen each time before writing the word for "God" (Elohim)
- the scribe must wash his whole body before writing the name "Jehovah" (LORD in our King James Bibles)
- strict rules were given concerning forms of the letters, spaces between letters, words and sections, the use of the pen, the colour of the parchment, etc
- the revision (to correct any errors) of a roll must be made within thirty days after the work was finished; otherwise it was worthless
- one mistake on a sheet condemned *the entire sheet*
- if three mistakes were found on any page, *the entire manuscript* was condemned
- every letter was counted by a team of scribes
- every word was counted by a team of scribes
- each part of the text was written on a specific day of the year so that the entire text was transcribed within one Jewish calendar year
- if a letter was omitted, or if an extra letter was inserted, or if two letters touched one another, the manuscript was condemned and destroyed at once

I could go on and on with textual criticism, verse comparison, exposing of the treasonous beliefs of the new versions' translators, etc; but the information provided here is more than sufficient to convince an honest Christian of the faithfulness of the King James Version and the heresy of the new versions. Remember, if you have a false Bible then you have a false Christ. If you have a false Christ then you have a false salvation. If you have a false salvation then your eternity is going to be as fiery as the one which awaits the new bible translators! It is written:

For I testify unto every man that heareth the words of the prophecy of this Book: If any man shall add unto these things, God shall add unto him the plagues that are written in this Book; and if any man shall take away from the words of the Book of this prophecy, God shall take away his part out of the Book of Life, and out of the Holy City, and from the things which are written in this Book.

Revelation 22:18

The verse is important nowadays in this new world to avoid misunderstanding between believers and unbelievers, Christians and non-Christians. We all live in the same one world, God’s world and universe, and together we are God’s children and heirs.

New Testament Greek Evaluation Exercises

Practicing Recognizing and Pronouncing the Greek Alphabet

1. Say the Greek alphabet in this correct order:

a b g d e z h q i k l m n x o p r s (V) t u f c y w

2. Say these ten Greek letters that are similar to our English letters:

a b d e i k o V t u

3. Say these fifteen Greek letters that are less familiar:

g z h q l m n x p r s f c y w

4. Say these seven Greek vowels:

a e h i o u w

5. Say these Greek consonants

b h d z q k l m n x p r s V t f c y

6. Say these Greek letters that are written in reverse order of the Greek alphabet:

w y c f u t (V) s r p o x n m l k i q h z e d g b a

7. Say this first line of random Greek letters:

m t e q p b o k a w d l i V z x c f y s g h n r u

8. Say this second line of random Greek letters:

r k e t k o p d q a f u V c b g w y i z h l x s m

9. Make flash cards with the Greek letter on one side and the corresponding English letter on the back.

Review on Vowels, Diphthongs, Breathing Marks in Greek

These **vowels** are always short: e o

These vowels are always long: h w

These **vowels** must be observed to determine if they are long or short: a i u

Diphthongs are two vowels that are combined to make one sound. These are the Greek diphthongs:

ai = ai as in aisle

au = au as in kraut

ei = ei as in height

oi = oi as in boil

eu = eu as in feud

ui = as in the sound in wee

ou = as in soup

Every Greek word that begins with a vowel has one of two breathing marks. The first is the smooth breathing mark that looks like this ’ and appears before the word like this ’ek . The word ’ek is pronounced just like it is written as “ek”. The second is the rough breathing mark that looks like this ‘ and appears before the word like this ‘ektoV. The word with this rough breathing mark before the vowel is pronounced with an “h” sound before the vowel is pronounced. The word ‘ektoV is pronouned “hektos”.

Pronounce these words or **dipthongs:**

’en . . . . . (“en”)

‘en . . . . . (“hen”)

‘ou . . . . . _____

’ou . . . . . _____

’oikou . . . . . _____

‘oikoV . . . . . _____

Pronouncing Greek Letters

Below are some English words written in Greek letters. Pronounce these words.

1.	dig	bhb	kid	lap	
2.	bklh	men	laq	am	
3.	ill	lamb	gab	bag	
4.	abba	bed	dad	zeb	
5.	egg	angel	qh	zid	
6.	ep	larkin	polis	sit	
7.	stand	nix	los	thm	
8.	lift	fil	‘it	’up	

Pronouncing Greek Words

Below are Greek words written in the Greek script. Pronounce these words

1.	telioV	polis	kardia	fobos	
2.	bhma	cariV	yuch	didwmi	
3.	’oikia	ginomai	’autoV	’eimi	
4.	sabbaton	’egw	’anqropoV	gar	
5.	‘uios	’eipon	‘agioV	pistiV	
6.	fwnh	dunamai	gunh	logoV	
7.	’oikia	kurioV	qeoV	‘amartia	

Greek Vocabulary

Greek words used more than 500 times in the Greek New Testament:

- ’anqrwpos man
- ’apo from
- ’autoV himself, herself, itself, same
- gar for
- ginomai I become
- de but, and

- dia through
- ’egw I
- ’eimi I am
- ’eipon I said
- ’eiV into
- ’ek, ’ex out of, from
- ’en in
- ’epi over, on, at, to, against
- qeoV God
- kai and, even, also
- kata down from, against, according to
- kupioV lord
- legw I say, I speak
- ‘o the
- ‘h the
- to the
- ’ou not
- ’ouk not
- poiew I do, I make
- proV to, towards, with

2. ‘Greek’ words used 200-500 times in the Greek New Testament:
    - ‘agioV holy
    - ’adelfoV brother
    - ’akouw I hear
    - gh, ghV the earth
    - ginwskw I come to know or learn
    - gunh woman, wife
    - didwmi I give
    - dunamai I am powerful, I am able
    - ’ean if
    - ’ei if
    - ’eidon I saw
    - ‘eiV, mia,‘en one
    - ‘hmera day
    - qelw I will, I wish
    - lalew I speak
    - lambanw I take, I receive
    - logoV word
    - maqhthV disciple
    - meta with
    - ’oida I know
    - ’ouranoV heaven

- pathr father
- peri concerning, about, around
- pistiV faith
- pneuma spirit
- poluV much
- ‘uioV son
- ‘upo by, under

3. Greek words used 150-200 times in the Greek New Testament:
    - ’aggeloV angel (two gg together make the “ng” sound in Greek)
    - ‘amartia sin
    - basileia kingdom
    - grafwI write
    - doxa glory
    - ’eqnoV nation, Gentiles
    - ’ergon work
    - ’esqiw I eat
    - ‘euriskw I find
    - ’idou see! behold!
    - ‘isthmi I stand
    - kaqwV as, even as
    - kardia heart
    - kosmoV world
    - megaV large, great
    - nekroV dead
    - nomoV law
    - ’ocloV crowd, multitude
    - para from
    - poliV city
    - cariV grace
    - ceir hand
4. Greek words used 100-150 times in the Greek New Testament:
    - ’aiwn an age
    - ’agaqoV good
    - ’agaph love
    - ’alhqeia truth
    - ’alloV other, another
    - ’amhn truly, amen
    - ’apostellw I send, apostle
    - ’arciereuV high priest
    - BallwI throw
    - basileuV king
    - Blepw I see

- douloV slave
- dunamiV power
- duo two
- ’ekklhsia assembly, congregation, church
- ’exousia authority
- zaw I live
- zwh life
- qanatoV death
- ’idioV one’s own
- krinw I judge
- laoV people
- nun now
- ‘odoV road, journey
- ’oikoV house
- ‘oloV whole
- ’oude not, not even, neither, nor
- profhthV prophet
- sarx flesh
- sarkoV flesh
- swzw I save
- sun with
- swma body
- fwnh sound, voice
- yuch soul, life, self

5. Greek words used less than 100 times in the Greek New Testament:
    - gennaw I begat
    - didaskw I teach
    - ’eirhnh peace
    - ‘eteroV other, another, different
    - kaloV good, beautiful
    - ’arcw I rule
    - baptizw I baptize
    - fwtoV light
    - ’aiwnioV eternal
    - nux night
    - pistoV faithful
    - presbuteroV elder
    - ‘rhma word
    - sabbaton Sabbath
    - qronoV throne
    - kakoV bad, evil
    - mikroV small, little

- Biblion book

Transliteration

Transliteration is when the Greek word is sounded out and written with English letters. For example:

’anqropoV is transliterated as **anthropos**

a . . . . . a

n . . . . . n

q . . . . . th

r . . . . . r

o . . . . . .o

p . . . . . p

o . . . . . .o

V . . . . . s

Transliterate the following words (you may want to check the page with Greek letters):

’anqropoV _____

kurioV_____

qeoV _____

’eimi_____

legw_____

kai_____

Translation

Translation is when the Greek words are changed into English words without changing the meaning of the original Greek.

Translate the following:

‘agioV_____

’adelfoV_____

’akouw_____

ginwskw_____

gunh_____

‘hmera_____

logoV_____

maqhthV_____

’ouranoV _____

pathr_____

pistiV_____

Which Greek word would be used in the verse “In the beginning was the ***word***”?

maqhthV logoV ‘hmera

Jesus had twelve of these:

pistiV ‘agioV maqhthV

The opposite of anqropoV is:

pathr gunh ’adelfoV

Translate these into all English:

The ’adelfoV had great pistiV _____

akouw ‘agioV logoV _____

ginwskw the pathr en ’ouranoV_____

qeoV kai ’anqropoV _____

kurioV qeoV _____

legw ’eimi_____

Recognizing the Conditions of “If” or “ei”

There are two parts of a conditional sentences (or, a sentence with an “if” clause)

The two parts are:

a) The subordinate clause, or “if” clause which states a supposition or condition

b) The principle clause, or “conclusion” clause, which states the result if the “if” clause is fulfilled.

Example: “If you get there early (this is the subordinate or “if” clause)

then you will get a good seat (this is the principle or conclusion clause)”

The Greek word ei is translated into English as “if”, or ”whether.” This word will be found in the first part or the subordinate clause of a conditional sentence.

The Greek word an is an untranslated word whose presence in a clause introduces the element of contingency. It will be found in the second part or the principle clause of a conditional sentence.

Here is an example from the Greek interlinear:

ei	ek	tou	kosmou	hte
If	of	the	world	you were

o	kosmos	**an**	to	idion	efelei
the	world	would	its	own	have loved.

First Class Condition – View point of Reality

This is ei plus indicative mood with conclusion clause in any mood and any tense.

This is the viewpoint of reality. It means "if, and it is assumed to be true" or "if, and I know it is true."

Examples:

"But if you are led by the Spirit, you are not under law." (Galatians 5:18)

"If you really knew me, you would know my Father as well." (John 14:7)

"If you are the Son of God, tell these stones to become bread." (Matthew 4:3)

"If you are the Son of God, throw yourself down." (Matthew 4:6)

In each of the above cases the subordinate clause, or the "if" clause is assumed to be true by the speaker. So Paul tells the Galatians, "If you are led by the Spirit and I assume you are, you are not under the law." When Satan is tempting Jesus he is saying, "If you are the Son of God, and I know you are, tell these stones to become bread." According to this statement Satan was not trying to get Jesus to prove to he that he was the Son of God because Satan already knew who he was.

Second Class Condition – Viewpoint of Unreality

This is **ei** plus imperfect tense with conclusion clause an plus imperfect tense. This is the viewpoint of unreality. It means, "If, but I know you won't" or "If, but I know it won't happen."

Examples:

"If this man were a prophet, he would know who is touching him and what kind of woman she is." (Luke 7:39)

"If you belonged to the world, it would love you as its own" (John 15:19)

"If I had not come and spoken to then, they would not be guilty of sin." (John 15:22)

"All this I will give you, if you will bow down and worship me." (Matthew 4:9)

Also, ei plus aorist or pluperfect tense with conclusion clause an plus aorist or pluperfect tense.

Examples:

"Lord, if you had been here, my brother would not have died." (John 11:32)

"If the miracles that were preformed in you had been performed in Tyre and Sidon, they would have repented long ago in sackcloth and ashes." (Matthew 11:21)

In each of the above cases the subordinate clause, or the "if" clause is assumed not to be true or to be impossible by the speaker. So when the Pharisee says "If this man were a prophet" he is actually saying, "If this man were a prophet, and I know he is not, then he would know who is touching him." When Satan says, "If you will bow down and worship me" he is saying, "If you will bow down and worship be but I know that you won't."

Third Class Condition – Viewpoint of Uncertainty

This is ei plus Subjunctive mood with conclusion clause in any verb form. This is a statement of the unknown because it infers a matter of volition. It means "maybe you will or maybe you won't.

Examples:

"If I only touch his cloak, I will be healed." (Matthew 9:21)

"If we confess our sins he is faithful and just and will forgive us our sins and purify us from all unrighteousness." (First John 1:9)

In each of the above cases the subordinate clause, or the "if" clause was unknown. The woman did not know if she would get a chance to touch Jesus' cloak even though she was sure of the results if she did. She was saying, "Maybe I will and maybe I won't be able to touch his cloak, but if I do, I will be healed. John writes, "If we confess our sins, maybe you will and maybe you won't, but if you do he is faithful and just and will forgive us." These are in the class of possibilities and unknown volitional decisions.

Fourth Class Condition – Viewpoint of Improbability

This is **ei** plus the optative mood with conclusion clause **an** plus optative mood. This is speaks of a unlikely future condition. It describes the less probable future and the remoteness of the event occurring. It expresses, "if it is true but it probably is not", or "I wish it were true, but it is probably not."

Examples:

"But even if you should suffer for what is right, you are blessed." (1 Peter 3:14)

Peter is saying here, "if you suffer for doing right, but it is highly unlikely". The logic that supports this if the fact that both God and men approve of people who do good.

Conditions of "If" or "ei"			
Class	**Viewpoint**	**Statement**	**Example**
First	Reality	"If, and I know it to be true."	Mt. 4:3, 6
Second	Unreality	"If you will, but you won't"	Mt. 4:9
Third	Unknown	"If, maybe you will, maybe you won't"	1 Jn. 1:9
Fourth	Unlikely	"If, I wish it were true, but it is not"	1 Pt. 3:14, 17

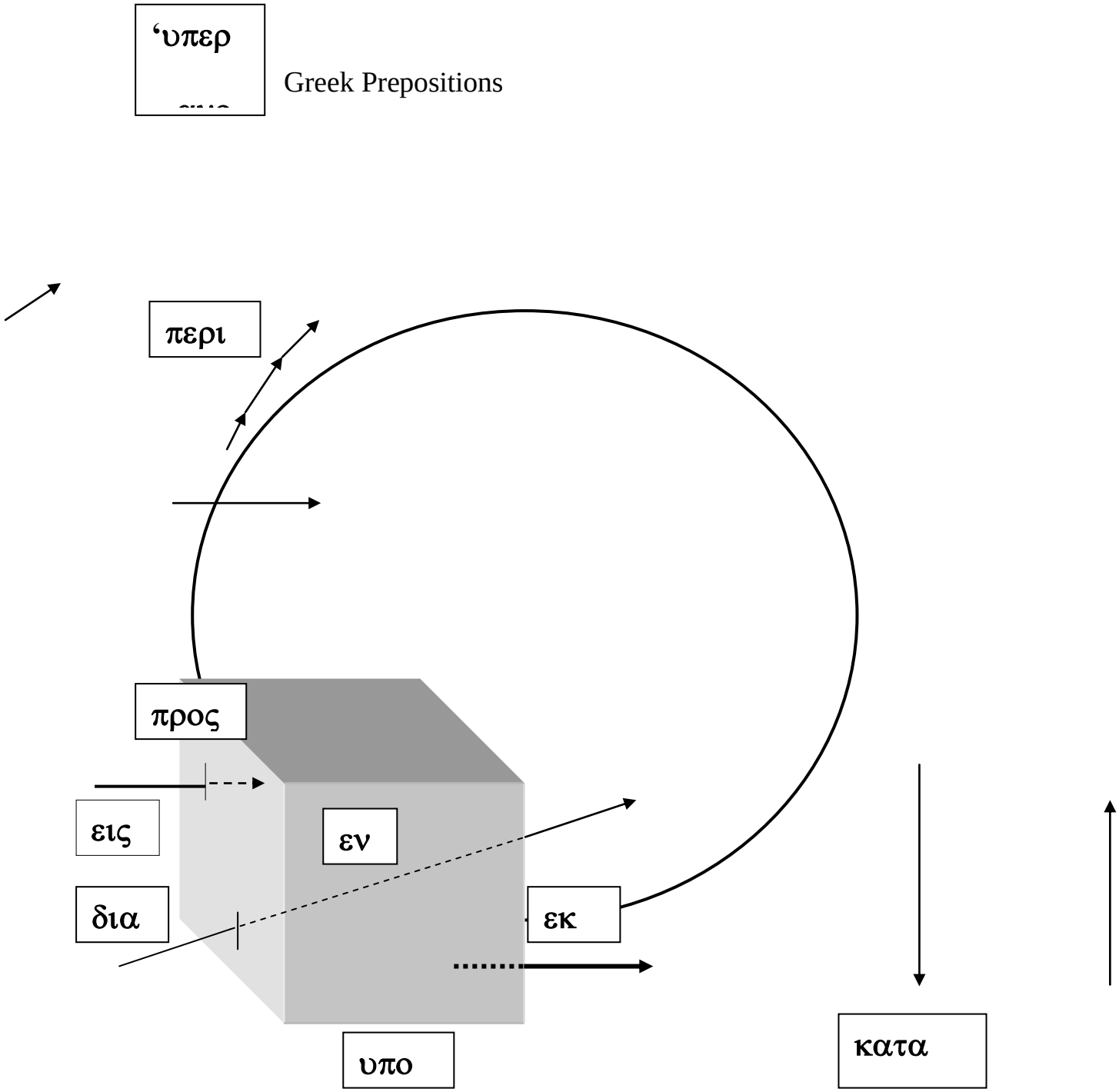
‘υπερ
Greek Prepositions
περι
προς
εις
εν
δια
εκ
υπο
κατα

προσ=towards	ανο=above	υπερ=over, above
εις=into	δια=through	επι=upon, on
εν= in	υπο=under	ανα=up
εκ=out of, from	κατα=down	παρα=beside, in presence of, awayfrom, along side

These prepositions can alsomean:

δια=on account of	μετα=with, after	υπο=by
συν=with	απο=off	

Greek Nouns

A noun can be used in five different ways in a sentence. The ending attached to the noun will determine where it fits in the sentence.

Nominative The subject of the verb

"God is love."

Genitive Possessive as in "cross of Christ"

Descriptive as in "crown of thorns"

Dative Indirect object

"he preaches to the people"

Accusative Direct object

"I read the book"

"I see the angel"

Vocative Expresses direct address

"Athenian men! Acts 17:22

"Lord God Almighty" Revelation 11:17

In the Greek there are three forms of nouns: masculine, feminine and neuter. These are the masculine noun endings in Greek:

Masculine Noun Endings		
	Singular	**Plural**
Nominative	-oV	-oi
Genitive	-ou	-wn
Dative	-w	-oiV
Accusative	-on	-ouV
Vocative	-e	-oi

Singular Noun Endings for 'uioV		
Nominative (Subject)	'uioV	The son is a man.
Genitive (Possessive)	'uiou	The life of the son.
Dative (Indirect Object)	'uiw	Life is in the son.
Accusative (Direct Object)	'uion	We saw the son.
Vocative (Direct Address)	'uie	Son! We are here.

The Greek Article

The Greek language does not have an indefinite article. This means that when nouns like maqhthV or 'apostoloV are written they mean "disciple" or "apostle" or an indefinite disciple or apostle written as "a disciple" or "an apostle". Since this is clear in the Greek it is incorrect to translate it into English with the definite article "the" as "the disciple" or "the apostle". In other words, the definite article should not be inserted in the English unless the definite article is in the Greek.

The definite article in English is "the". This makes the distinction between "a book on the shelf" and "the book on the shelf." If I ask for "a book" then any book will do. If I ask for "the book" then I am thinking of and looking for a specific book. The definite article in the Greek is used, for example, with the word logoV is o. If the Greek text says logoV then the correct translation would be "a word" or just "word". If the Greek text says o logoV then the correct translation would be "the word".

Greek Articles: Indefinite and Definite			
Indefinite ("a")		**Definite ("the")**	
logoV	"word" or "a word"	o logoV	"the word"
qeoV	"God" or "a god"	o qeoV	"the God"
zwh	"life" or "a life"	'h zwh	"the life"
'alhqeia	"truth" or "a truth"	'h 'alhqeia	"the truth"

Greek Verbs

Greek verbs are written to show a tense, a voice, and a mood

1. **Tense**
   a. **Imperfect Tense** – conveys continuous or repeated action in past time.

      i. It is an action that occurred more than once.

         1. Mark 5:18 – ". . .was entreating. . ."

         2. Mark 6:41 – ". . .He kept giving [repeatedly, over and over again]. . . "

         3. As in Luke 3:10, "The multitudes were asking him questions."

      ii. It also conveys habitual or customary action.

         1. Matthew 26:55 "Every day I used to <u>sit</u> in the temple teaching."

         2. 1 Peter 3:5, ". . .used to [customarily] adorn themselves."

   b. **Aorist Tense** – conveys point of action in the past. The action is viewed as a completed whole or a one-time action. This is determined by the text.

i. Effective or successful action as in First Timothy 1:3, ". . . you may (effectively) instruct certain men" or Second Timothy 2:4, ". . . so that he may (successfully) please. . . "

ii. Single one time action as in Matthew 5:28, "looks on a woman to lust (even once) . . . "

iii. Action wrapped up as a single package as in Luke 17:4, "If he sins against you seven times a day, and returns to you seven times." In this case "sins" and "returns" include all the possible occasions of these acts in one single idea.

iv. Also in John 2:20, "The temple was built in forty-six years."

v. Helping words: effectively, successfully, completely, even once, ever, as a whole, indeed, in fact, actually, really do.

c. **Perfect Tense** – conveys completed action in the past with finished results still abiding in the present

i. Indicates that a past event is now completed or it has a continuing effect or consequence in the present

ii. As in Ephesians 2:8-9, "For by grace are you saved" which means "For by grace have you been saved in the past with the result that you keep on being saved forever."

iii. Hebrews 1:4 – "He has inherited [and now still has]. . ."

iv. Hebrews 2:9 – ". . .crowned [and now still is] with glory and honor. . ."

v. Hebrews 12:2 – "and has sat down [and now still is seated] at the . . ."

vi. The sense most often conveyed by the perfect tense is the continuance of the effect of the action (not the action itself).

vii. John 19:30 – "It is finished!" The perfect tense brings out that the results and effects of His sacrificial death are anything but over and finished.

d. **Pluperfect Tense** – conveys completed action in the past with finished results in the past.

i. As in John 19:22, "What I have written, I have written."

e. **Present Tense** – conveys continuous or habitual action

i. Continuous or uninterrupted action is seen in John 15:4, "unless it (continuously) abides . . . unless you (continuously abide) . . . "

ii. Action that happens over and over again is seen in Matthew 10:1, ". . .to (repeatedly) cast them out, and to (over and over again) heal every kind of disease."

iii. Customary or habitual action is seen in Matthew 7:12, ". . . you (customarily) want people to (customarily) treat you."

iv. Helping words to express the present tense: continuously, repeatedly, over and over again, uninterruptedly, constantly, deep on, customarily, habitually.

f. **Future Tense** – Action planned for a future time

i. As in John 3:36, "Shall not see life."

2. **Voice** – expresses relation between the subject of a verb and the verb's action

a. Active Voice

i. The subject causes or produces the action of the verb

ii. "I throw the ball"

iii. As in Acts 16:31, "Believe in the Lord Jesus, and you will be saved." In this verse the verb "believe" is in the active voice which means the subject of the sentence which

is "you" or the Philippian jailer, causes or produces the action of the verb "believe."

b. Middle Voice

i. The subject is involved in the action, most often in the interest of the subject itself.

ii. As in John 15:16, "You have not chosen me, but I have chosen you." The verb "have chosen" in the middle voice indicates that this verse means, "You nave not chosen me for your benefit, but I have chosen you for my benefit."

c. Passive Voice

i. The subject receives the action of the verb

ii. As in Ephesians 2:8, "By grace are you saved"

iii. The subject "you" receives the action of the verb "are saved" but the subject is not active in causing the verb.

iv. Notice the active voice in Acts 16:31 above combined with passive voice in Ephesians 2:8 indicates that when you "believe" (active voice of Acts 16:31) then you receive salvation (passive voice of Ephesians 2:8)

3. **Mood** – refers to the manner in which an action is conceived by the speaker The four moods show the way an action is to be regarded: fact, potential action, command, wish.
   a. **Indicative Mood** – is the mood of reality

      i. It indicates that the verb really happened, at least in the mind of the speaker.

      ii. As in John 1:1, "In the beginning was the word."

   b. **Subjunctive Mood** – is the mood of potential

      i. It indicates that the verb could potentially happen

      ii. John 14:31, "Come now, let us leave."

iii. "Jesus died (indicative mood) that all might (subjunctive mood) saved.

c. **Imperative Mood** – is the mood of command

i. Verbs in the imperative mood carry the force of a command

ii. As in First Corinthians 11:24, "Do this in remembrance of me."

iii. "Persecute you."

d. **Optative Mood** – is the mood expressing a wish or desire

i. As in Second Thessalonians 3:5, "May the Lord direct your hearts into God's love and Christ's perseverance."

ii. It is a polite request without any connotation of anticipated realization.

iii. It has an air of perplexity or possibility.

Combinations of Tenses and Moods

Present Imperative

Orders or commands that are expected to have continuous or repeated application are given in the present tense. Therefore, the present imperative essentially means, "Follow this command as often as the situation or need arises."

1. Second Corinthians 13:5 – "Test yourselves to see if you are in the faith; examine yourselves!"
2. 1 Corinthians 16:13 – "Be. . .stand. . .act. . .be. . ." (each bring out the call to a long-term commitment conveyed by this tense.

3. Present imperative commits you to a process.

a. usually relates to a more general and recurring situation.

b. calls for a long-term way of doing something.

c. focuses on the broader consideration of life-style.

Aorist Imperative

This moves away from the call to a long-term commitment of the present imperative to the call for a specific and definite decision.

1. **John 15:4 – "Abide in Me," is not primarily dealing with a future kind of life-style, but rather with a call for a definite preference regarding fellowship with Himself.**

2. **Aorist imperative compels you to a choice.**

   a. **usually relates to a particular and specific situation.**

   b. **calls for a decisive choice to effectively accomplish an action.**

   c. **focuses on decision.**

Negative present Imperative

In the majority of cases, the negative present imperative has the meaning "Stop doing this!"

- John 20:17 – "Do not touch Me." Does not say "Do not touch me at all," but, says, "Stop touching Me."

Negative Aorist Imperative (Subjunctive)

Has a different focus than the negative present imperative. Negative present imperative stresses on forbidding that an action continue. Negative aorist imperative lays the stress on the action never happening at all.

- 2 Timothy 1:8, "therefore do not be ashamed [never at any time] of the testimony of our Lord."

Parsing Verbs

Every verb has a stem or root word that identifies the meaning of the verb. This stem serves as the unit upon which the verb tenses are built. Different endings are attached to the stem to express the following information:

1. Tense
2. Voice

3. Mood
4. Person (as in first, second or third person)
5. Number (as in singular or plural)

Here is an example of parsing the verb legw which means "to say, to speak":

Parsing the Verb legw						
	Person	**Number**	**Tense**	**Mood**	**Voice**	**Translation**
legw	First	Singular	Present	Indicative	Active	I am saying
legeiV	Second	Singular	Present	Indicative	Active	You are saying
legei	Third	Singular	Present	Indicative	Active	He is saying
legomen	First	Plural	Present	Indicative	Active	We are saying
legete	Second	Plural	Present	Indicative	Active	You (all) are saying
legousi	Third	Plural	Present	Indicative	Active	They are saying

Here are some other forms of the legw:

	Person	**Number**	**Tense**		**Voice**	**Translation**
lege	Second	Singular	Present	Imperative Mood	Active	Tell me (Ac.22:27)
legein			Present	Infinitive	Active	
legwn	Third	Singular	Present	Indicative Mood	Active	
legesqai			Present	(Infinitive)	Passive	
legetai	Third	Singular	Present	Indicative Mood	Passive	He is being told
legete	Second	Plural	Present	Imperfect	Active	(same word 2, pl, Pr., In., Ac.)
legetw	Third	Singular	Present	Imperfect	Active	
legh	Third	Singular	Present	Subjunctive	Active	
leghte	Second	Plural	Present	Subjunctive	Active	

There are thirty-two more forms of legw that include legomena which is accusative neuter plural participle present passive, legomenh which is nominative feminine singular participle present passive and others.

This is just one Greek word with a introductory look at its forms. Imagine the enormous amount of information is needed to know and understand all of the Greek words and their parsing. This is a job for a Greek scholar. Fortunately many Greek scholars have put their knowledge and research in books and other study tools that can assist us in understanding more of the scriptures.

Greek Study Tools

There are books and study aids available for the believer to assist them in Bible study. It is important to realize both our limitations in our own personal knowledge of Greek but at the same time the inexhaustible supply of resources we have available to study Greek. There has never been a time before in history that so many accurate study tools written by a variety of thoroughly trained Greek scholars have been readily available for a believer who wanted to gain insight into God's written revelation. Here are some of the Greek study tools:

1. **Greek Text** – Scholars have worked through all the appropriate Greek manuscripts to produce the best Greek New Testament. There will be footnotes explaining which manuscripts or papyri were used to defend their chosen text. The footnotes will also include alternative readings called textual variants.
2. **Greek/English Interlinear** – A translator has taken the Greek text and translated each line word for word into English.
3. **Greek Grammars** – A text book by a Greek teacher that takes you step by step through the process of learning the Greek language.
4. **Greek Concordance** – Scholars have taken every Greek word in the Greek New Testament and listed them in alphabetical order along with each of its scripture references. The portion of the scripture with the word in it is shown.
5. **English Concordance** – Each English word from a particular translation is listed alphabetically along each of its scripture references. A portion of the verse is written out showing how the word is used.
6. **Greek Lexicon** – Is a dictionary but more. A lexicon will also provide examples of how the word was used in other writings near the time of the New Testament. The entry in the lexicon will cite writers such as Josephus, Herodian, Tacitus, Socrates and hundreds more to give a full sense of the meaning and what the word meant to those who heard it 2,000 years ago. Newer lexicons will also site examples from the papyri and recent manuscript discoveries.
7. **Greek Dictionary** – A Greek Dictionary can provide a simple one to three word definitions which is good for a quick reference. Also, Greek Dictionaries can become several volumes as each piece of evidence is

referenced, discussed and brought to a theological and scriptural definition. These are useful for more controversial verses and topics.

8. **Greek Reference Sets** – Are similar to commentaries but the author focuses on the exegetical work from the meaning of the Greek and linguistic insights.
9. **Other Reference Tools** – Other books that are useful are word study books, lexical aids, linguistic keys, and reference works that help bring the Greek New Testament a little closer to the reader.

Here are some samples of the above Greek study tools from my own bookshelf:

1. **Greek Text**
   a. *The New Testament: The Greek Text Underlying the English Authorized Version of 1611*. This is known as the *Textus Receptus* or the *Received Text* used in the translation of the King James Bible
   b. *Nestle-Aland Greek New Testament* (or, *Novum Testamentum Graece*) which is the Greek text used to translate the New International Version, New American Standard
2. **Greek/English Interlinear**

   a. *The Interlinear KJV-NIV Parallel New Testament in Greek and English*, translated by Alfred Marshall. The Greek text is Nestle's Greek New Testament based on the comparison of texts edited by Tischendorf (1869-1872), Westcott and Hort (1881) and Weiss (1894-1900)
3. **Greek Grammar**

   a. *New Testament Greek for Beginners*, by J. Gresham Machen, D.D., Litt.D., Macmillan Company, 1923
   b. *New Testament Greek*, by James Allen Hewett, B.A., B.D., M.A., Ph.D., Hendrickson Publishers, 1986 (I was fortunate to be able to sit in on some Mr. Hewett classes in 1988.)
   c. *New Testament Greek Primer,* by Alfred Marshall, Zondervan Publihsing House, 1962
   d. *Beginners' Grammar of the New Testament,* by William Hersey Davis, M.A., Th.D., Harper & Row Publishers, 1923
   e. *Essentials of New Testament Greek,* by Ray Summers, Broadman Press, 1950
4. **Greek Concordance**

   a. *Wigram Englishman's Greek Concordance of the New Testament*, George V. Wigram, Baker Book House, 1979

5. English Concordance

a. *Strong's Exhaustive Concordance of the Bible*, James Strong, L.L.D., S.T.D, World Bible Publishers, 1890.

Strong's Concordance and Key Numbers
James Strong made a concordance that shows every English word in the text of the King James Version. Each Greek word in the New Testament (and also, each Hebrew and Aramaic word of the Old Testament) is numbered. This way a student can look up the English word in *Strong's Concordance*, find the verse they are referring to then look at the number listed beside the verse. This number can be referenced in the back of *Strong's concordance* in the simple Hebrew dictionary (numbers are in regular straight font) or in the simple Greek dictionary (numbers are in italic font). In the dictionaries in the back by *Strong's* number you will find the: · Greek word in Greek letters, · the Greek word transliterated into English letters, · the pronunciation of the Greek word, · reference to the base word or related word, · a brief definition and · some English words used to translate the Greek word. The only skill the student needs is to know the Bible verse and numbers up to 5624. The same system is used for the Old Testament and Hebrew, but the numbers go up to 8674. Strong's work is based on the best scholarship from the 1800's before the huge influx of ancient papyri were discovered and analyzed.

b. *Nelson's Complete Concordance of the Revised Standard Version of the Bible*, by John William Elllison, Nelson, 1957
c. *The NIV Exhaustive Concordance*, Edward W. Goodrick and John R. Kohlenberger, III, 1990
d. *The New Strong's Exhaustive Concordance of the Bible*, James Strong, Nelson, 1984.
e. *Nelson's Complete Concordance of the New American Bible*, edited by Stephen J. Hartdegen, Nelson, 1977.

6. Greek Lexicon

a. *Thayer Greek-English Lexicon of the New Testament*, by Joseph Henry Thayer, D.D., Baker Book House, 1901.
b. *BDAG*, or officially, *A Greek-English Lexicon of the New Testament and Other Early Christian Literature*. The original author was the German scholar Walter Bauer who produced four German editions between 1910 and 1952. Arndt and Gingrich translated it to English in 1957. This was the work of Bauer, Arndt, Gingrich and Danker. This second English edition was published in 1979 by Gingrich and Danker. It was known as BAGD (Bauer, Arndt, Gingrich and Danker). It has now undergone a third edition by Danker in 2000. This third edition is known as BDAG and contains over 15,000 new citations.

7. Greek Dictionary

a. *A Concise Greek-English Dictionary of the New Testament*, by Barclay M. Newman, Jr., 1971. This is a simple 200 page, dictionary with short definitions.
b. *Vine's*, or officially, *Expository Dictionary of New Testament Words*, by W. E. Vine, Zondervan, 1940. This is a classic. Words are listed alphabetically in English from the King James translation. The definition the English word includes a definition for each of the Greek words that were translated into the English word. Definitions, references are given beside the transliteration and the Greek word.
c. *Kittel's*, or officially, *Theological Dictionary of the New Testament (TDNT)*, edited by Gerhard Kittel, by Eerdmans, 1964, 10 volumes. An extensive dictionary that references the Greek word's use in classical Greek writing, in the Greek Septuagint, and in the New Testament times. There are 39 contributing authors.
d. *The New International Dictionary of New Testament Theology*, edited by Colin Brown, Regency, 1967, 4 volumes. Includes seven contributing authors each an expert in one of these areas: Greek philosophy and the classics, Old Testament and the Septuagint, Qumran, Rabbinics, New Testament theology, Church History and historical theology.
e. *The New Strong's Expanded Dictionary of Bible Words*. This takes the dictionary located in the back of *Strong's Concordance* and combines it with *Vine's Complete Expository Dictionary*, *Thayer's Lexicon* and the Hebrew Lexicon *Brown –Driver-Briggs*.

8. Greek Reference Set

a. *Word Studies in the New Testament*, by Marvin R. Vincent, D.D., 1886, 4 volumes.
b. *The Expositor's Greek Testament*, by W. Robertson Nicoll, M.A., LL.D., 1897, 4 volumes.
c. *The New Testament for English Readers*, by Henry Alford, 1872, 4 volumes.
d. *Wuest's Word Studies from the Greek New Testament*, by Kenneth S. Wuest, writings from the 1940's and 1950's. 4 volumes including a New Testament translation

9. Other Reference Tools

a. *The New Linguistic And Exegetical Key to the Greek New Testament*, by Cleon L. Rogers Jr. and Cleon L. Rogers III, from 1982 and revised in 1998. This goes verse by verse through the New Testament and highlights the key words. Besides definintions and insights this volume tells the tense, voice and mood of the verbs. There are 30 pages listing authors and the sources quoted in this book.
b. *The Greek New Testament Analyzed*, by Pierre Guillemette, Herald Press, 1986. This book lists every Greek word and in every form in alphabetical order. The parsing is then written out beside each form of every word.
c. *New Testament Words*, by William Barclay
d. *Light from the Ancient East*, by Adolph Deissmann
e. *Bible Studies*, by Adolph Deissmann
f. *Grammatical Insights into the New Testament*, by Nigel Turner
g. *Synonyms of the New Testament*, by Richard C. Trench
h. *New Testament Exegesis*, by Gordon D. Fee
i. *Lexical Aids for Students of New Testament Greek*, by Bruce M. Metzger
j. *Building Your New Testament Greek Vocabulary*, by Robert E. Van Voorst
k. *Word Meanings in the New Testament*, by Ralph Earle

The Study Process

When studying the Bible a style of study called ICE was introduced to me by an American missionary and Bible teacher at the Brussels Bible Institute (1960), at that time the Belgian Gospel Mission. The acronym ICE stands for three areas that need to be studied to properly understand a passage of scripture. The three areas are isagogics, categories and exegesis.

The first area, isagogics, is the area of study that is preliminary to the study process of scripture because it deals with the literary and external history of the Bible. Isagogics is the study of the historical background and the setting the scripture was written in. To understand the Bible we must understand the people, the place, the purpose and the culture it was written in. We need to hear the New Testament letters the way they would have been heard in the first century.

The second area is the categories. No scripture stands alone but must be interpreted in a way that allows it to align with the rest of the verses that speak to the same subject. This is the classification of Bible doctrine according to the subject. Theology is the result of this classification. Many false doctrines, heresies and cults could be avoided if this were practiced. The Reformation in the 1500's taught that scripture must be compared with other scripture and must be interpreted so as not to contradict other scriptures. By comparing the scripture you are studying to scriptures in the same category you will gain insight and set boundaries for you interpretation.

Exegesis, the third area, is the interpretation of the scripture from its original language. The goal here is to let the scriptures speak to you by letting their language say what it was meant to say. The word exegesis is from the Greek word exagw ("exago") and is itself made up of two Greek words: ex or ek ("ex-") is a preposition that means "from" or "out of" and agw ("ago") means "to bear, to bring, to lead". The word exagw then means "to lead out of". We want to practice exegesis which is to lead the meaning out of the words and sentences in the Greek New Testament into our soul. The opposite of this is eisogesis which is also from a Greek word. This word in the Greek is eisago ("eisago") but this time the word ago is proceeded by the preposition eiV or eis- ("eis") which means "into". This refers to the practice that comes naturally to us all (and we all do this at one time or another at some level) of reading into the scripture what we want it to say or what we think it should say or what we expect it to say. We do not want to conform the scripture to our cultural pattern or to what our minds have decided. Our goal is to hear the scriptures speak to us so that we "*do not conform any longer to the pattern of this world, but are*

transformed by the renewing of our mind. Then we will be able to test and approve what God's will is." (Romans 12:2) This is the goal of exegesis. This is the reason we study and teach using ICE.

ICE Study
Isagogics – study the historical background

Categories – study the scripture in its category

Exegesis – study scripture in its original language

A Study Sample

In the following sample we will use some of the study tools to look into Ephesians 4:11, 12. The study tools we will be using are:

1. An Interlinear Greek New Testament
2. The Greek New Testament Analyzed
3. The Linguistic and Exegetical Key to the Greek New Testament
4. Thayer's Lexicon
5. A Wigram's Greek Concordance
6. Strong's English Concordance
7. Vine's Expository Dictionary
8. Brown's Dictionary of New Testament Theology
9. Kittel's Theological Dictionary of the New Testament
10. Wuest's Word Studies in the Greek New Testament

Ephesians 4:11, 12 says in the **New International Version**:

> "It was he who gave some to be apostles, some to be prophets, some to be evangelists, and some to be pastors and teachers, to prepare Gods' people for works of service so that the body of Christ may be built up."

The word we want to gain some insight into is the word "prepare" in Ephesians 4:12.

We now turn to the **interlinear New Testament** and look up the verse:

kai	’autoV	’edwken	touV men	’apostolouV	touV de	
and	he	gave	some	apostles	some	

profhtaV	touV de	’euaggelistaV	touV de	
prophets	some	evangelists	some	

poimenaV	kai	didaskalouV	proV	ton	katartismon
shepherds	and	teachers	for	the	perfecting

twn	‘agiwn	’eiV	’ergon	diakoniaV	’eiV	’oikodomhn
of the	saints	to	work	of ministry	to	building

tou	swmatoV	tou	cristou
of the	body	-	of Christ

The word “prepare” in the NIV is translated in this interlinear as “perfecting”. Here we get our first look at the Greek word that is being translated. It is the word katartismon. The transliteration would be “katartismon”.

We now turn to a book called ***The Greek New Testament Analyzed*** and look up the verb katartismon to find the parsing (tense, voice, mood, etc) and also its lexicographic entry or the dictionary form of the word which is the simplest form of the word. Here we find this entry:

11235 Eph. 4:12 katartismon (1) acc. sg . . . . . .
katartismoV

This tells us the following:

1. It is the 11,235 entry in this parsing guide
2. It is used in Ephesians 4:12
3. The word we are looking at is katartismon
4. The (1) indicates that this form of the word is used only one time in the Greek NT
5. It is in the accusative which means this is the direct object form of this word
6. It is singular and not plural
7. The basic word is katartismoV

Before we go to the *Linguistic and Exegetical Key*, we will first go to a lexicon and look up katartismoV, the basic form of this word. Here we find this entry at the top of page 336 in ***Thayer's Lexicon***:

> **katartismoV,** - ou, o, (katartisiV, q. v.: tinoV eiV ti, Eph. iv. 12. [(Galen, al.)

This entry is not very useful but we do see that this word was used by the Roman medical doctor Galen (129-216 AD) who served as the personal physician to Marcus Aurelius. The * at the end of the entry indicates all the uses of this word have been listed. It only appears in Ephesians 4:12.

The ***Linguistic and Exegetical Key*** is organized by New Testament book, chapter and verse. The first word listed under Ephesians 4:12 is katartismoV. The entry says:

> katartismoV (#2938) equipping, qualification. The word was a medical t.t. for the setting of a bone (BAGD; for the vb. s. TLNT). The noun describes the dynamic act by which persons or things are properly conditioned. (Barth; Lincoln).

This entry gives us a number (#2938) but it is not Strong's number. This number is from the more recent numbering system called the Goodrick-Kohlenberger number. The newer NIV Exhaustive Concordance uses this numbering system. The next thing listed is a definition which saying this word means "equipping, qualification." Then we read that it was a medical t. t. which means it was a technical term (t.t.) used in medicine at that time and referred to setting a bone. This would have been why Thayer's says that this word is found in the writings of the medical doctor Galen. We are then told that this

information comes from BAGD which is a lexicon we discussed above and TLNT which is another Lexicon called *The Theological Lexicon of the New Testament* from 1994. Two authors, Barth and Lincoln, tell us that this noun is used to describe the dynamic act that properly conditions people or things.

Wigram's Greek Concordance looks like this:

> 2677 katartismoV, katartismos.
>
> Eph. 4:12. For the *perfecting* of the saints

The Greek concordance will list all the appearances of this word in the Greek New Testament. In this case, there is only the one use of katartismoV . We are given the biblical reference, the transliteration and the number 2677 which keyed to Strong's English Concordance and dictionary. Also, notice the translation of the word as "perfect" in the English. It is in italic in the portion of the verse that is given. If we check the ***King James Translation*** we will see this is how the word was translated.

> "And he gave some, Apostles: and some, Prophets: and some, Evangelists: and some, Pastors, and teachers: For the perfecting of the Saints, for the work of the ministry, for the edifying of the body of Christ."

We now look up the word "perfecting" in ***Strong's Concordance***:

> Perfecting
>
> 2 Co. 7:1 *p*. holiness in the fear of God 2006
>
> Eph. 4:12 For the *p*. of the saints, for the 2677

Here we find two entries under "perfecting". We see the two verses in the preferred King James Bible where the word "*p*." or "perfecting" is used. We are also given Strong's numbers for each of these words. The word "perfecting" is the translation of the Greek words numbered 2006 and 2677. Our verse, Ephesians 4:12, uses the Greek word 2677. So in the same book, Strong's Concordance, we turn to the Greek Dictionary in the back and look up 2677:

> 2677 katartismoV **katartismos**, kat-ar-tis-mos'; from 2675; complete furnishing (obj.): - perfecting

Strong's dictionary shows us the Greek word, the transliteration and, for the first time, we see how the Greek word is pronounced. It also tells us that this word is a form of the word numbered 2675 that means "complete furnishing". We can look up the page in *Strong's* to find the word numbered 2675 which is katartizw means "fit, frame, mend, perfect or perfectly join together, prepare or restore and comes from a root word that means to complete thoroughly." In the entry for the word we are studying, 2677 kataprismoV, *Strong's* dictionary gives the word meaning to me "perfecting".

We can also look up the King James translation "perfecting" in ***Vine's Dictionary***. There is a section in Vine's for the English words "perfection, perfecting and perfectness". Then all the Greek words that are translated into these English word in the King James are listed. They include the Greek nouns: katartisiV, katartismoV, teleiwsiV and teleiothV; and the Greek verb telesforew.

Under the word we are looking at, katartismoV, we find this information:

> katartismos (katartismoV) denotes, in much the same way as No. 1, a fitting or preparing fully, Eph. 4:12.

When we look katartismoV up in the index of ***Brown's Dictionary*** we find it is listed with the word artioV and its many derivatives. Brown's begins the discussion of artioV from the time of its use in Classic Greek (CL):

> CL artios and its derivatives come from the root *ar*- which indicates appropriateness, suitability, usefulness, aptitude. *Artios* accordingly means suitable, appropriated, fitting a situation or requirements; hence also respectively, normal, perfect, sound in physical, intellectual, oral and religious respects. IN mathematics it is used to describe what is straight and to denote even numbers. The oldest derivative in classic Greek (apart from the Homeric *artyo*) is the verb *katartizo*, to put in order, restore, furnish, prepare, equip. These various meanings have a common origin in the basic meaning to make suitable, make fitting. *Katartismos* and *katartisis* mean restoration.

Brown's Dictionary then begins a discussion of the use of the word in the Septuagint (LXX), the Greek translation of the Old Testament:

> OT The LXX uses *katartizo* 19 times, and it stands for no fewer than 9 different Hebrew words . . .

Brown's Dictionary then discusses the use of the word in the New Testament (NT):

> NT Of this group of words only *katartizo* is used at all frequently in the NT (13 times), while *artios* (2 Tim.3:17), *katartisis* (2 Cor. 13:9), and *katartismos* (Eph.4:12) occur only once each.
>
> 1. At Matt. 4:21 and Mk. 1:19, *katartizo* is found in the secular sense of repairing fishing nets. In addition to this, the NT also uses *katartizo* in the same way as the LXX: the meaning here is to prepare (Heb.10:5, a citation of Ps. 40:6; Matt. 21:16, citing Ps. 8:3 LXX; Rom. 9:22), to establish, to form (Heb.11:3), to equip (Heb. 13:21; 1 Pet.5:100. As in the OT, God is the subject of sentences which express his power to strengthen and establish.
>
> 2. Of particular importance are those passages in which *artios* and its derivatives are used in connexion with the preparation and equipment of the believer and the church, for the service of God and their fellow-men. The adj. *artios* occurs only at 2 Tim. 3:17, together with the perfect pass. Participle *exertismenos*. . . *artios* here does not imply perfection, as was originally thought, doubtless because of the variant reading *teleios*, perfect, in Codex D. Rather it refers to the state of being equipped for a delegated task. So too, in Eph. 4:12 *katartismos* refers to the preparation of the church for becoming perfect, but not to this perfection itself, as can be seen from the use of *teleios* (complete, mature). . . The terms *artios* and *katartismos* thus have not so much a qualitative meaning as a functional one.

Kittel's Theological Dictionary has a paragraph that says:

Along the same lines katartismoV is used at Eph. 4:12, in the context of the edifying of the body of Christ, to denote the equipment of the saints for the work of ministry. The establishment of the community in work for the kingdom of God in the widest sense thus constitutes for Paul a material precondition of the upbuilding and consequently the actualization of the community.

Wuest writes in his ***Word Studies in the Greek New Testament*** about Ephesians 4:12:

These gifted men are given the Church "for the perfecting of the saints." The word "perfecting" is *katartizo*, "to equip for service." These gifted men are to specialize in equipping the saints for "the work of the ministry," that is, for ministering work, in short, Christian service. This is in order that the Body of Christ, the Church, might be built up, by additions to its membership in lost souls being saved, and by the building up of individual saints."

Word Study English - Greek Transliteration

Alphabetized with Strong's Numbers

With links on Internet by clicking on the Greek word

Attention: Someone has well said that those who shun the study of the original Biblical languages will find themselves at the mercy of the translators.

Abandon (desert, forsake, leave) (1459) egkataleipo

Abba (Aramaic for "father") (3962) abba

Abide (remain, persevere, stay, tarry) (1961) epimeno

Abhor (detest, treat with disgust) (948) bdelusso

Abhor (detest, hate) (655) apostugeo

Abide (continue, endure, remain, stay) (3306) meno

Able (mighty, possible, strong) (1415) dunatos

Able (verb) (1414) dunateo

Able (can, could) (1410) dunamai

Able (can, could) (2480) ischuo

Able to judge (discerner, discerning) (2924) kritikos

Able to teach (apt to teach) (1317) didaktikos

Abolish (Bring to end, do away, nullify, void, cancel, release, KJV = destroy) (2673) katargeo

Abominable (unlawful) (111) athemitos

Abomination (e.g., of desolation) (946) bdelugma

Abound (surpass**,** overflow, lavish, have abundance, surplus, excel, exceed) (4052) perisseuo

Abounded (overflow, abound beyond measure or exceedingly) (5248) huperperisseuo

Above (upward) (507) ano

Above reproach (blameless, unreproveable) (410) anegkletos

Above reproach (beyond reproach, blameless, unreproveable) (299) amomos

Above reproach (without reproach, unrebukeable) (423) anepileptos

Abstain (keep away from, avoid)(568) apechomai or apecho (See another study - apecho)

Abstain (depart, desert, fall or draw away, withdraw) (868) aphistemi

Abundance (4050) perisseia

Accept (1209) dechomai

Accept (receive, take aside) (4355) proslambano

Accept (4327) prosdechomai

Acceptable (2101) euarestos

Acceptance (594) apodoche

Access (4318) prosagoge

Accomplish (bring about, do, produce) (2716) katergazomai

Accomplished (4135) plerophoreo

Accomplished (2005) epiteleo

Accountable (5267) hupodikos

Accumulate (2002) episoreuo

Accurately (199) akribos

Accursed (anathema) (331) anathema

Accused, accusation (2724) kategoria

Accuse (2723) kategoreo

Active (1756) energes

Active service (4754) strateuomai

Act unbecomingly (be rude) (807) aschemoneo

Addicted to wine(3943) paroinos

Add (2023) epichoregeo

Address (1941) epikaleomai

Adequate (2425) hikanos

Adequate (739) artios

Adjure (3726) enorkizo

Administration (3622) oikonomia

Admonish (3560) noutheteo

Adoption as sons (5206) huiothesia

Adorn (2885) kosmeo

Adulterating (1389) doloo

Adulterers (3432) moichos

Adulteress (3428) moichalis

Advance (increase, make progress) (4298) prokopto

Adversary (476) antidikos

Affairs (4230) pragmateia

Affection (4698) splagchnon

Afflict (crowd, distress, suffer affliction) (2346) thlibo

Affliction (2347) thlipsis

Against (1727) enantios

Age (165) aion

Air (109) aer

Alarmed (4426) pturo

Alert (1127) gregoreuo

Alien (3927) parepidemois

Alien (3941) paroikos

Alienated (526) apallotrioo

All time (perpetually, continually) (1336) dienekes

Almighty (3841) pantokrator

Alms (charity) (1654) eleemosune

Already suffered (4310) propascho

Always (3842) pantote

Always (constantly) (104) aei

Amazed (1605) ekplesso

Amazed (2296) thaumazo

Amazed (astonished, astounded, besides one's self) (1839) existemi

Ambassador (be an ambassador) (4243) presbeuo

Amen (281) amen [OT = **Amen** (0543) amen]

Anchor (45) agkura

Anger (outbursts of) (wrath, rage, indignation) (2372) thumos

Anger (wrath) (3709) orge

Angry, be (be enraged) (3710) orgizo

Angry (4360) prosochthizo

Announce (312) anaggello/anangello

Anointing (5545) chrisma

Answer back (reply)(470) antapokrinomai

Antichrist (500) antichristos

Anxiety(3308) merimna

Anxious (3309) (be anxious) merimnao

Anxious longing (603) apokaradokia

Appeal, appealed (1941) epikaleomai

Appeared (2014) epiphaino

Appeared (made manifest, disclosed, revealed) (5319) phaneroo

Appearing (appearance) (2015) epiphaneia

Applying (3923) pareisphero

Appoint (put in charge, made) (2525) kathistemi

Appoint (establish, designate, determine) (5021) tasso

Appointed (destined) (2749) keimai

Apostle (652) apostolos; or here

Apostleship (651) apostole

Appearance (form, fashion) (4976) schema

Approve (1381) dokimazo

Approved (1384) dokimos

Approve (4909) suneudokeo

Archangel (743) archaggelos

Arise (arose, get/got up, stand/stood) (450) anistemi

Armor (3696) hoplon

Arrive (attain) (2658) katantao

Arrogant (inflated)(5448) phusioo

Arrows (956) belos

Arrogant (5244) huperephanos

Arrogant (5246) huperogkos

Ashamed (1870) epaischunomai

Ashamed (153) aischunomai

Ask (question, request) (2065) erotao

Asps (785) aspis

Aspire (make it one's ambition) (5389) philotimeomai

Assembling together (1997) episunagoge

Assurance (5287) hupostasis

Astonished (1605) ekplesso

At home (1736) endemeo

Attain (arrive, come) (5348) phthano

Attend continually (4342) proskartereo

Authority (2963) kuriotes

Authority (1849) exousia

Authority (2003) epitage

Author (747) archegos

Awake (1326) diegeiro

Avenge (take revenge) (1556) ekdikeo

Avenger (1558) ekdikos

Avoid (1578) ekklino

Avoid (4026) periistemi

Awake (1127) gregoreuo

Babes (1025) brephos

Babe (infant, immature) (3516) nepios

Backbiting (2637) katalalos

Bad (5337) phaulos

Bad (unwholesome) (4550) sapros

Baptism (908) baptisma

Baptize (907) baptizo

Barren (692) argos

Be able (1840) exischuo

Be absent (1553) ekdemeo

Be alert (1127) gregoreuo

Be alert (keep watch)(69) agrupneo

Be a burden (1912) epibareo

Beat (buffet, harshly treat) (2852) kolaphizo

Beat (beating, flogged, receive lashes, strike) (1194) dero

Became futile (3154) mataioo

Be Strong (2901) krataioo

Bear up (endure) (5297) hupophero

Bear (399) anaphero

Bear (put up with, endure) (430) anechomai

Bearing fruit (2592) karpophoreo

Bears (protects, endures) (4722) stego

Bears witness (4828) summartureo

Became fools (3471) moraino

Become useless, unprofitable (889) achreioo

Bed (conceived, sexual promiscuity) (2845) koite

Be diligent (4704) spoudazo

Before (2714) katenopion

Beg (beseech, request, pray) (1189) deomai

Beget again (313) anagennao

Beginning (746) arche

Behavior (conduct) (391) anastrophe

Behold (2400) idou

Behold (reflect) (2734) katoptrizomai

Believe (4100) pisteuo

Believe, not (569) apisteo

Beloved (verb) (25) agapao

Beloved (27) agapetos

Be miserable (5003) talaiporeo

Be of good courage (bold, confident) (2292) tharrheo

Bereft (642) aporphanizo

Besetting (surrounding) (4029) perikeimai

Be silenced (1993) epistomizo

Be sober (3525) nepho

Be strong (1743) endunamoo

Better (2909) kreitton/kreisson

Beyond reproach (176) akatagnostos

Beware (pay or give attention) (4337) prosecho

Bewail (3996) pentheo

Bishop (1985) episkopos

Bitterness (4088) pikría

Black (2217) zophos

Blameless (410) anegkletos

Blameless (299) amomos

Blameless (298) amometos

Blameless (faultless) (273) amemptos

Blamelessly (adverb) (274) amemptos

Blameless (677) aproskopos

Blaspheme (987) blasphemeo

Blasphemy (slander)(988) blasphemia

Blessed (3107) makarios or also here

Bless (verb) (2127) eulogeo

Blessed (2128) eulogetos

Blessing (2129) eulogia

Blind (5185) tuphlos

Blinded (5186) tuphloo/typhloo

Boast (exult, glory) (2744) kauchaomai

Boast (glory, rejoice) (2745) kauchema

Boast (4068) perpereuomai

Boastful (212) alazoneia

Boastful (213) alazon

Boastful (2755) kenodoxos

Body (4983) soma

Boldness (have boldness) (3955) parrhesiazomai

Boldly (very boldly) (5112) tolmeros (tomeroteron)

Bond, bondage (4886) sundesmos

Bondservant(1401) doulos; doulos

Born (begotten, father of, conceived) (1080) gennao

Born Again (313) anagennao

Bother (2873) kopos

Bought with a price (buy, purchase) (59) agorazo

Bow (decline, lay) (2827) klino

Bowels (476) splagchnon

Box (4438) pukteuo

Brag (4068) perpereuomai

Break in (1358) diorusso

Breastplate (2382) thorax

Brethren (81) adelphotes

Bring into (1533) eisphero

Bring us to (4317) prosago

Broken (crush, brokenhearted) (4937) suntribo

Brought us forth (616) apekueo

Brutal (434) anemeros

Building (edification, edifying) (3619) oikodome

Build up (edify) (3618) oikodomeo

Build upon (2026) epoikodomeo

Built together (4925) sunoikodomeo

Burden (1510) baros

Burden (cargo, load) (5413) phortion

Burdened (overcome, weighed down) (916) bareo

Burn (4448) puroo

Burn (2618) katakaio

Burn (1572) ekkaio

Business (2039) ergasia

Bystanders (3936) paristemi

Call (invite, name, summon) (2564) kaleo

Calling (2821) klesis (See also kletos)

Called (2822) kletos

Called (1941) epikaleomai

Callous, become (524) apalgeo

Cancel out (blot out, erase, wipe away) (1813) exaleipho

Cannot lie (893) apseudes

Captain (747) archegos

Capture (take or hold captive) (2221) zogreo

Care(3308) merimna

Careful, be (be intent, give attention to) (5431) phrontizo

Careless (692) argos

Carnal (4561) sarx

Carousing (2970) komos

Careful, carefully (199) akribos

Carried away (associate with) (4879) sunapago

Carry about (4064) periphero

Carry away (1828) exelko

Casting upon (1977) epirrhipto

Cast...into hell (5020) tartaroo

Cast off (659) apotithemi

Caught up (carry off, snatch, take away) (726) harpazo

Ceased (3973) pauo

Celebrate (rejoice, be merry, glad) (2165) euphraino

Certain (949) bebaios

Certificate of debt (5498) cheirographon

Chain (254) halusis

Challenging (4292) prokaleo

Change (exchange) (236) allasso

Charity (26) agape

Chaste (53) hagnos

Cherish (2282) thalpo

Child, children (see also "little children") (5043) teknon

Children (3813) paidion

Choice (1589) ekloge

Chose, choose (1586) eklego

Chosen (1588) eklektos; click here

Chose (choosing) (138) haireomai

Christian (5546) Christianos

Church (1577) ekklesia

Circumcise (verb) (4059) peritemno

Circumcision (4061) peritome

Circumspectly (199) akribos

Citizenship (4175) politeuma

Clean, cleanses (1571) ekkathairo

Cleansed (2511) katharizo

Clear (clear, innocent , pure) (2513) katharos

Clearly seen (2529) kathorao

Cling (join) (2853) kollao

Closed (5420) phrasso

Clothe (1746) enduo

Clothe yourself (1463) egkomboomai

Cloud (3509) nephos

Coarse Jesting (2160) eutrapelia

Collected a tenth (tithe) (1183) dekatoo

Confidence (boldness) (3954) parrhesia

Come (1205) deute

Come in (slip in) (3922) pareiserchomai

Come short (lack, be in need, be inferior) (5302) hustereo

Come to aid (997) boetheo

Come to...senses (366) ananepho

Come upon (1904) eperchomai

Coming (3952) parousia

Command (2003) epitage

Command (verb) (direct, instruct, order, prescribe) (3853) paraggello

Commandments (instruction, orders) (3852) paraggelia

Commandments (instructions, orders, requirement)(1785) entole

Commend (demonstrate) (4921) sunistemi/sunistao

Commit adultery (3431) moicheuo

Common (unclean, unholy) (2839) koinos

Communion (fellowship, sharing, contribution) (2842) koinonia

Compare (3666) homoioo

Compassion (1656) eleos

Compassion (verb) (3627) oikteiro

Compassion (Mercies) (3628) oiktirmos

Compete (75) agonizomai

Compete (as athlete) (118) athleo

Complaint (1112) goggusmos

Complete (2005) epiteleo

Complete (5046) teleios

Complete (whole, entire) (3648) holokleros

Complete (2675) katartizo

Comprehend (overtake, seize, attain, lay hold) (2638) katalambano

Compulsion (constraint) (318) anagke

Conceited (5187) tuphoo

Conceive (arrest, help) (4815) sullambano

Consecrated (shewbread, showbread) (4286) prothesis

Condemn (2632) katakrino

Condemnation (2631) katakrima

Condemnation (Judgment) (2917) krima

Conditional Clauses click here

Conduct (4176) politeuomai

Conduct (390) anastrepho

Confess (acknowledge, profess, admit, promise) (3670) homologeo

Confess (give praise, praise) (1843) exomologeo

Confession (3671) homologia

Confident (convince, persuade, trust) (3982) peitho

Confidence (boldness) (3954) parrhesia/parresia

Confident (4006) pepoithesis

Confirmed (establish) (950) bebaioo

Confirm (4741) sterizo

Conflict (73) agon

Conform (4964) suschematizo

Conformity with (conformed) (4832) summorphos

Conscience (4893) suneidesis

Consent (4909) suneudokeo

Consequently (5105) toigaroun

Consider (3049) logizomai

Consider (count, regard) (2233) hegeomai

Consider (behold) (2657) katanoeo

Consider (3539) noeo

Consider (357) analogizomai

Consideration (4240) prautes

Consolation (3890) paramuthion

Console (3888) paramutheomai

Constantly (88) adialeiptos

Constantly (without ceasing, always) (89) adialeiptos

Consult (contribute) (4323) prosanatithemi

Content (842) autarkes

Content (714) arkeo

Continue (1961) epimeno

Contentment (841) autarkeia

Continuing (4342) proskartereo

Contradict (argumentative) (483) antilego

Contrary (1727) enantios

Control (constrain, afflict, grip, hem, cover, crowd, distress) (4912) sunecho/synecho

Controversies (2214) zetesis

Covenant (1242) diatheke

Convict (expose) (1651) elegcho

Conviction (1650) elegchos

Copy (corresponding) (499) antitupon

Corner (corner stone) (1137) gonia

Corner Stone (204) akrogoniaios

Corrector (3810) paideutes

Correction (1882) epanorthosis

Corruption (perishable, destruction) (5356) phthora

Corrupt, to (5351) phtheiro

Corrupt (3394) miasmos

Count (3049) logizomai

Course (1408) dromos

Covenant (1242) diatheke

Cover (2572) kalupto

Covered (1943) epikalupto

Covering (cloke) (1942) epikaluma

Covering (4629) skepasma

Covetous (4123) pleonektes

Covetousness (4124) pleonexia

Craftiness (3834) panourgia

Create (2936) ktizo

Creation (2937) ktisis

Credit (3049) logizomai

Credit (2811) kleos

Crept in unawares (3921) pareisduno

Crooked (4646) skolios

Cross (tree, club, wood) (3586) xulon

Crown (4735) stephanos

Crowned (4737) stephanoo

Crucified (4717) stauroo

Crucified with (4957) sustauroo

Crush (break) (4937) suntribo

Crushed (4729) stenochoreo

Cry (994) boao

Cry (995) boe

Cry (2896) krazo

Cry (clamor, shout) (2906) krauge

Cunning (3180) methodeia

Curse (2672) kataraomai

Curse (accursed) (2671) katara

Cursing (685) ara

Cut off (hindered) (1581) ekkopto

Daring (5113) tolmetes

Dark (850) auchmeros

Darkened (4656) skotoo

Darkened (4654) skotizo

Darkness (2217) zophos

Darkness (4653) skotia

Darkness (4655) skotos

Dawns (1306) diaugazo

Daystar (5459) phophoros

Dead (be or consider dead) (3499) nekroo

Deadness (3500) nekrosis

Debate (2214) zetesis

Debtor (3781) opheiletes

Decay (destroy) (1311) diaphtheiro

Deceit, deceitfulness, deception (539) apate

Deceit (1388) dolos

Deceive (538) apatao

Deceive (1818) exapatao

Deceive, deception (4105) planao

Deceit, deceitful (4106) plane

Deceiver (5423) phrenapates

Deceiving (1387) dolioo

Decently (2156) euschemonos

Declared (determine, fix, predetermine) (3724) horizo

Decree (1378) dogma

Decrease (1642) elattoo

Deeply grieved (very sad) (4036) perilupos

Defending (627) apologeomai

Defense (627) apologia

Difficult (5467) chalepos

Defile (2840) koinoo

Defiled (3392) miaino

Defilement (3436) molusmos

Defraud of your prize (2603) katabrabeuo

Diligence (4710) spoude

Deliver (4506) rhuomai

Delivered (betray, commit, entrust, hand over) (3860) paradidomi

Deliver (525) apallasso

Deliverance (4991) soteria

Delude (3884) paralogizomai

Demons (1140) daimonion

Demonstrate (1731) endeíknumi

Demonstrate (1732) endeixis

Deny (720) arneomai

Depart (360) analuo

Depart (672) apochoreo

Departure (369) analusis

Departure (1841) exodos

Depth (deep) (899) bathos

Depraved (96) adokimos

Depraved (2704) kataphtheiro

Designated (4316) prosagoreuo

Desire (Good pleasure, good will, kind intention, well pleasing) (2107) eudokía

Desire (3715) orexis

Desire (3713) oregomai

Desire (to will, want, wish, intend) (1014) boulomai

Desire (Want, Will, Wish) (2309) thelo

Desire (covet, long, lust) (1937) epithumeo

Desires (1939) epithumia

Despairing (1820) exaporeomai

Despise (2706) kataphroneo

Despise (regard, treat or view with contempt) (1848) exoutheneo

Destroy (622) apollumi

Destroy, to (5351) phtheiro

Destroy (perish, vanish) (853) aphanizo

Destroy (utterly) (1842) exolothreuo

Destroy (4199) portheo

Destroy (abolish, tear down)(2647) kataluo

Destroying (2507) kathaireo

Destruction (2506) kathairesis

Destruction (waste) (684) apoleia

Destruction (4938) suntrimma

Destruction (3639) olethros

Detestable (947) bdekluktos

Devil (1228) diabolos

Devoted (472) antechomai

Devote (4342) proskartereo

Devour (2666) katapino

Devout (3741) hósios

Devoutly (3743) hosios

Dwell (spread tabernacle) (4637) skenoo

Die (581) apogenomenos or apoginomai

Die (death) (599) apothnesko

Dignified (4587) semnotes

Dignified (4586) semnos

Diligence (4710) spoude

Diligent, **be** (4704) spoudazo

Direct (2720) kateuthuno

Disbelieve (569) apisteo

Discern (distinguish) (1253) diakrisis

Discernment (144) aisthesis

Disciple (3101) mathetes

Disciple (make disciples) (3100) matheteuo

Discipline (chasten, correct, educate, instruct, teach, punish) (3811) paideuo

Discipline (4995) sophronismos

Discipline (1128) gumnazo (gymnazo)

Discipline (buffet, batter, beat my body black and blue) (5299) hupopiazo

Discipline (3809) paideia

Disgraceful (150) aischros

Disguise (transform) (3345) metaschematizo

Dishonored (treat shamefully) (818) atimazo

Degrading (Dishonor, Shame) (819) atimia

Disappoint (disgrace, put to shame) (2617) Kataischuno

Disclose (Make clear, bring charges, appear) (1718) emphanizo

Disobedience (543) apeitheia

Disobedient, to be (544) apeitheo

Disobedient (545) apeithes

Dispensation (3622) oikonomia

Displayed publicly (4388) protithemai

Display (to disgrace) (1165) deigmatizo

Disputes (3163) mache

Dispute (hostility) (485) antilogia

Disputing (1261) dialogismos

Dissensions (1370) dichostasia

Dissipation (810) asotia

Distort (3344) metastrepho

Distort (4761) strebloo

Distress (4730) stenochoria

Distress (2347) thlipsis

Distress (318) anagke

Distressed (85) ademoneo

Divine (2304) theios

Divine nature (2305) theiotes

Division (gifts) (3311) merismos

Do, done, did, doing; Make, made, makes, making; Perform, Practice (4160) poieo

Doctrine (1319) didaskalia

Doer (poet)(4163) poietes

Dogs (2965) kuon

Domain, dominion (1849) exousia

Dominion (2904) kratos

Double-minded (1374) dipsuchos

Doubt (judge, discern, make distinction) (1252) diakrino

Doubts, doubtful, doubting (1261) dialogismos

Draw (withdraw) (645) apospao

Draw near (at hand, approach) (1448) eggizo

Drift away (3901) pararrhueo

Drive out (1559) ekdioko

Drowned (2666) katapino

Drunkenness (3178) methe

Drunk, get (3182) methusko

Dull (3576) nothros

Dwell (1774) enoikeo

Dwell (live, reside, settle) (2730) katoikeo

Dwell (1981) episkenoo

Dwelling (2732) katoiketerion

Dwelling (4638) skenoma

Dying (3500) nekrosis

Eager (4289) prothumos

Eager, be (4704) spoudazo

Eagerly wait (553) apekdechomai

Eagerness (4290) prothumos

Earnest (728) arrabon

Earnest expectation (603) apokaradokia

Earnestness (4710) spoude

Earthen (3749) ostrakinos

Easily entangles (besetting) (2139) euperistatos

Effective (1756) energes

Elders (4245) presbuteros

Elect (1588) eklektos; Chosen in Christ

Elements, elementary (4747) stoicheion

Embittered (4087) pikraino

Empty (empty-handed, futile, foolish) (2756) kenos

Empty conceit (2754) kenodoxia

Empty talkers (3151) mataiologos

Enact (3549) nomotheteo

Encounter (4045) peripipto

Encourage (3888) paramutheomai

Encouragement (3931) paregoria

Encourage (exhort, comfort, implore) (3870) parakaleo

Encouragement (exhortation) (3874) paraklesis

Encumbrance (3591) ogkos

End (Consummation) (4930) sunteleia

Endeavor (4704) spoudazo

Endure (persevere) (5278) hupomeno

Endure (430) anechomai

Endure (4722) stego

Endured (2594) kartereo

Enemy (hostile) (2190) echthros

Enjoy...pleasures (619) apolausis

Enlighten (Illumine) (5461) photizo

Enlist as a soldier (4758) stratologeo

Enmity (2189) echthra

Enough (2425) hikanos

Enter, entrance (1529) eisodos

Enslave (1398) douleuo

Enslaved (1402) douloo

Entangles (1707) empleko

Entertain (to stay, lodge, surprise) (3579) xenizo

Eternal (166) aionios

Entertain (324) anadechomai

Entice (1185) deleazo

Entirely (3651) holoteles

Entrust (4100) pisteuo

Entrust (commend, commit) (3908) paratithemi

Entrusted (3866) paratheke

Envy (5355) phthonos

Envying (5354) phthoneo

Equip (2675) katartizo

Equipped (1822) exartizo

Equipping (2677) katartismos

Err (795) astocheo

Error (4106) plane

Escape (668) apopheugo

Escape (1628) ekpheugo

Eschew (1578) ekklino

Establish (4741) sterizo

Establish (2311) themelioo

Eternal (126) aidios

Evangelists (2099) euaggelistes

Evident (5318) phanerós

Evil (bad, harm) (2556) kakos

Evil (2549) kakia

Evil (wicked, bad) (4190) poneros

Evil (5337) phaulos

Exact representation (5481) charakter

Exalt (lift up) (5312) hupsoo

Examine (1381) dokimazo

Examining (appraise, call to account, ask questions) (350) anakrino

Example (5261) hupogrammos

Example (5296) hupotuposis

Example (5179) tupos

Example (copy, copies) (5262) hupodeigma

Exasperate (2042) erethizo

Exceeding abundantly huperekperissou

Excellent, excellencies (703) arete

Excellent (differ, are more valuable, worth more) (1308) diaphero

Excess (810) asotia

Exchanged (3337) metallasso

Excluded (526) apallotrioo

Exclude (1576) ekkleio

Excuse (3868) paraiteomai

Exercise (1128) gumnazo (gymnazo)

Exodus (1841) exodos

Expect (suppose, thinking) (3633) hoiomai

Expect, expecting (4328) prosdokao

Explain (relate, declare, make known, exegete) (1834) exegeomai

Exploit (engage in business) (1710) emporeuomai

Extinguish (4570) sbennumi

Eyeservice (3787) ophthalmodouleia

Eyewitnesses (2030) epoptes

Fable (3454) muthos

Factions (sects, heresies) (139) hairesis

Factious (141) hairetikos

Fade not (263) amarantos

Fall (falls off or away, failed) (1601) ekpipto

Faint (Lose heart, grow weary) (1590) ekluo

Faith specific phrase "the faith (pistis)"

Faith (4102) pistis

Faithful (believer, believers) (4103)

Faithless (569) apisteo

Fall asleep (2837) koimao

Fall away (stumble; take offense) (4624) skandalizo

False circumcision (2699) katatome

False, Falsehood (5579) pseudos

False (4112) plastos

False prophets (5578) pseudoprophetes

Farmer (1092) georgos

Fashion (4964) suschematizo

Fast (3522) nesteuo

Father (3962) pater

Faultless (299) amomos

Faultless (273) amemptos

Favored (freely bestowed) (5487) charitoo

Fear (reverence) (5401) phobos

Fear How to Handle It

Feed (4165) poimaino

Feed (tend) (1006) bosko

Fellow bondservant (4889) sundoulos

Fellow heirs (4789) sugkleronomos

Fellow members of the body (4954) sussomos

Fellow partakers (4830) summetochos

Fellow worker (4904) sunergos

Fervent (1618) ektenes

Fervently (1619) ektenos

Few (small, little, short) (3641) oligos

Fiery ordeal (4451) purosis

Fight (73) agon

Fight (strive, compete, labor earnestly) (75) agonizomai

Fight (3164) machomai

Filled (complete) (4137) pleroo

Filled (5526) chortazo

Filthiness (4507) rhuparia

Filthiness (151) aischrotes

Filthy lucre (147) aischrokerdos

Find (2147) heurisko

Find fault (3201) memphomai

Finding fault (complainers) (1113) mempsimoiros

Finish (complete, carry out, accomplish) (5055) teleo

Finish (fulfill) (4931) sunteleo

Finish (2005) epiteleo

Firm (4731) stereos

Firm (949) bebaios

Firmly establish (2311) themelioo

First-born (firstborn) (4416) prototokos

First fruits (536) aparche

Fit (2425) hikanos

Fitting (433) aneko

Fit together (4883) sunarmologeo

Fixing our eyes (see) (872) aphorao

Fix...hope (1679) elpizo

Flaming (4448) puroo

Flattering (2850) kolakeia

Flee (escape) (5343) pheugo

Fled for refuge (2703) katapheugo

Flesh (4561) sarx

Flock (4168) poimnion

Flooded (2626) katakluzo

Follow (1872) epakoloutheo

Followed (3877) parakoloutheo

Fond of sordid gain (146) aischrokerdes

Food (eating, rust) (1035) brosis

Food (1305) diatrophe

Foolish (878) aphron

Fool, foolish (453) anoetos

Fool, foolish (3474) moros

Foolishness (3472) moria

Foolish (801) asunetos

Footstool (beneath) (5286) hupopodion

Forbear (1933) epieikes

Forbearance (463) anoche

Foreknown (4267) proginosko

Foreknowledge (4268) prognosis

Forerunner (4274) prodromos

Forever (165) aion

Forewarn (foretell, tell in advance) (4302) prolego

Forfeit (Suffer loss) (2210) zemioo

Forgetting (neglect) (1950) epilanthanomai

Forgive (grant, freely give, bestow) (5483) charizomai

Forgive (863) aphiemi

Forgiveness (859) aphesis

Fortresses (3794) ochuroma

Form (appearance, sight) (1491) eidos

Form (3444) morphe

Form (embodiment) (3446) morphosis

Form (5296) hupotuposis

Former (first) (4387) proteros

Fornication (4202) porneia

Foundation (2602) katabole

Foundation (2310) themelios

Founded (2311) themelioo

Freedom (liberty) (1657) eleutheria

Free (1659) eleutheroo

Free (1658) eleutheros

Free gift (5486) charisma or click here for summary of spiritual gifts

Freed (1344) dikaioo

Friendship (5373) philia

Friend (5384) philos

From (575) apo

Fruit (2590) karpos

Full (abounding, covered, mature) (4134) pleres

Full (3324) mestos

Full armor (3833) panoplia

Fully accomplished (658) apoteleo

Fully assured or convinced (4135) plerophoreo

Fully trained (2675) katartizo

Fullness (patch) (4138) pleroma

Function (5540) chresis

Futility (3153) mataiotes

Gain (verb) (win, win over, make profit) (2770) kerdaino

Gain (noun) (2771) kerdos

Gain (4200) porismos

Gangrene (1044) gaggraina

Genealogy...traced (1075) genealogeo

Genealogies (1076) genealogia

General assembly (3831) paneguris

Gentle (1933) epieikes

Gentle (4239) praus or here

Gentleness (4240) prautes

Gentiles (nation, nations) (1484) ethnos

Genuine (505) anuopkritos

Gift (5486) charisma or click here for summary of spiritual gifts

Gifts (1390) doma

Gift (1431) dorea

Gift (1432) dorean

Gift (1434) dorema

Gird (328) anazonnumi

Gird (4024) perizonnumi

Give attention or heed (1907) epecho

Give hearty approval (4909) suneudokeo

Gives life (2227) zoopoieo

Gives life (2225) zoogoneo

Giving thanks (2168) eucharisteo

Give up, desert, loosen (447) aniemi

Gladly (2234) hedeos

Gladness (20) agalliasis

Gloom (2217) zophos

Gloom (2726) katepheia

Glorify Relationship of Justified, Sanctified, Glorified

Glorify (1392) doxazo

Glory (1391) doxa

Gnashing (1030) brugmos

Goal (4649) skopos

Godhead (2304) theios

Godliness (2150) eusebeia

Godly (2153) eusebos

Going (get, go their way, go away, goes, went) (5217) hupago

Gone astray (795) astocheo

Good (18) agathos

Good (2570) kalos

Good Deeds - word study

Good for nothing (Raca) (4469) raca

Goodness (19) agathosune

Goodness (5544) chrestotes

Good will (2133) eunoia

Gospel (2098) euaggelion

Gossips (5588) psithuristes

Grace (favor) (5485) charis

Granted (1433) doreomai

Grasped (725) harpagmos

Grave (5028) taphos

Greatness (3168) megaleiotetos

Greed (4124) pleonexia

Greet (salute, embrace, take leave, pay respects) (782) aspazomai

Griefs (3601) odune

Grieving (in agony, torment**)** (3600) odunao

Grieve (be distressed, to sorrow) (3076) lupeo

Groan (complain, sigh) (4727) stenazo

Grope (touch, feel) (5584) pselaphao

Grounded (2311) themelioo

Grow (837) auxano

Growing old (1095) gerasko

Grow Weary (1573) ekkakeo

Grumbling (1112) goggusmos

Grumblers (1113) goggustes

Guaranteed (949) bebaios

Guard (5432) phroureo

Guard (5442) phulasso

Guide (3595) hodegos

Guilt (159) aitios

Guilty (5267) hupodikos/hypodikos

Guilty (liable, subject , deserving) (1777) enochos

Hades (86) hades

Hallelujah (239) allelouia

Handled (touch, grope) (5584) pselaphao

Handling accurately (3718) orthotomeo

Happen (4819) sumbaino

Hard (harsh, difficult) (4642) skleros

Hardness (4643) sklerotes

Harden (4645) skleruno

Harden (4456) poroo

Hardness (4457) porosis

Hardship (3449) mochthos

Hard to understand (1425) dusnoetos

Hard to explain (1421) dusermeneutos/dysermeneutos

Hardworking (2872) kopiao

Harmless (185) akeraios

Haste (4710) spoude

Hate (verb) (3404) miseo

Hateful (4767) stugeo

Haters of God (2319) theostuges

Haters of good (865) aphilagathos

Have...attitude (5426) phroneo

Have...in full (568) apecho (See another study on apecho)

Have nothing to do with (3868) paraiteomai

Heal (cure) (2390) iaomai

Heart (2588) kardia

Heart (476) splagchnon

Heavy laden (5412) phortizo

Heirs (2818) Kleronomos

Hell (**Gehenna**) (1067) geenna

Helmet (4030) perikephalaia

Help (482) antilambano

Help (996) boetheia

Help (997) boetheo

Helper (998) boethos

Helper (Advocate, Comforter) (3875) parakletos

Helpless (sick, weak) (772) asthenes

Hidden (852) aphanes

Hidden (2928) krupto

Hidden (2927) kruptos

Hidden (613) apokrupto

High (adjective, haughty) (5308) hupselos

High (5311) hupsos/hypsos

High priest (749) archiereus

Hindered (thwart) (1465) egkopto/enkopto

Hinder (forbid, prevent) (2967) koluo

Hold fast (firmly) (472) antechomai

Hold fast (occupy, restrain, possess) (2722) katecho

Holding fast or forth (1907) epecho

Holiness (38) hagiasmos

Holiness (42) hagiosune

Holy (40) hagios

Holy (One) (3741) hosios

Honor (5091) timao

Hope (1680) elpis; elpis (2) Believer's Blessed Hope

Hope (verb) (1679) elpizo

Hospitable (5382) philoxenos

Hostile (2189) echthra

Hostile (1727) enantios

Hostile (adversary, enemy) (5227) hupenantios

Host of heaven study of this phrase

House (3614) oikia

How great (what kind?) (4217) potapos

Howling (5612) oruomai

Humble (5011) tapeinos

Humble (verb) (5013) tapeinoo

Humble (5014) tapeinosis

Humility of mind (5012) tapeinophrosune

Hurry (4710) spoude

Hymns (5215) humnos

Hypocrisy (5272) hupokrisis

Hypocrite (5273) hupokrites

Idle babbler (4691) spermologos

Idles (692) argos

Idols (1497) eidolon

Idolatry (1495) eidololatreia

Idolater (1496) eidololatres

Ignorance (52) agnoia

Ill-treated (2558) kakoucheo

Image (1504) eikon

Imitators (3402) mimetes

Immeasurably more huperekperissou

Immediately (2117) euthus

Imminent (5031) tachinos

Immorality (4202) porneia

Immorality, commit (4203) porneuo

Immoral (4205) pornos

Immovable (277) ametakinetos

Impart (share, give) (3330) metadidomi

Impartiality (678) aprosopoleptos

Imperishable (861) aphtharsia

Imperishable (862) aphthartos

Implanted (1721) emphutos

Implore (3143) marturomai

Imposed (insistent, lying, press around) (1945) epikeimai

Impossible (without strength) (102) adunatos

Imposters (1114) goes

Impure (169) akathartos

Impurity (167) akatharsia

Impute (1677) ellogeo

Inaugurate (1457) egkainizo

In Christ Jesus Click

Incorruptible (861) aphtharsia

Increase (837) auxano

Increase (4121) pleonazo

Indwells (1774) enoikeo

Inexpressible (412) aneklaletos

Inform (indicate, signify, make clear) (1213) deloo

Inherit (2816) kleronomeo

Inheritance (2817) kleronomia or see kleronomia

Inheritance (lot) (2819) kleros

Iniquity (93) adikia

Innocent (unsuspecting) (172) akakos

Innocent (185) akeraios

Inquiry (1830) exereunao

Insight (5428) phronesis

Insolent (5197) hubristes

Inspired by God (2315) theopneustos

Intentions (purpose) (1771) ennoia

Introduction (4318) prosagoge

In season (2122) eukairos

Instruct, instructed (2727) katecheo

Instruct (knit, hold together, conclude) (4822) sumbibazo

Instructed (3453) mueo

Instruction (admonition, warning) (3559) nouthesia

Instruments (3696) hoplon

Insult (cast insults, revile, reproach) (3679) oneidizo

Insult (5196) hubris

Intense heat (2741) kausoo

Intercede (appeal, plead) (1793) entugchano

Inventors (2182) epheuretes

Invisible (517) aoratos

Irreconcilable (786) aspondos

Irrevocable (278) ametameletos

Jealous (earnestly desire, eagerly seek) (2206) zeloo

Jealousy (2205) zelos

Jews (2453) Ioudaios

Joined together (4801) suzeugnumi

Join (cling, cleave) (2853) kollao

Joined (4347) proskollao

Jot (smallest letter) (2503) iota

Joy (5479) chara

Judge (decide, determine, condemn)(2919) krino

Judgment seat (968) bema

Just (1342) dikaios

Justify Relationship of Justified, Sanctified, Glorified

Justify, justified (acquitted, vindicated, freed) (1344) dikaioo

Justly (1346) dikaios

Keep (5083) tereo

Keep (5432) phroureo

Keep (5442) phulasso

Keep watch (1127) gregoreuo

Kind (Gentle) (2261) epios

Kindle afresh (329) anazopureo

Kind (5541) chresteuomai

Kindness (5544) chrestotes

Kindness (kind, easy, good) (5543) chrestos

Kindred spirit (2473) isopsuchos

Kingdom (932) basileia

Kiss (verb) (5368) phileo

Kiss (noun) (5370) philema

Kiss (2705) kataphileo

Know (1492) eido

Know (make known) (1107) gnorizo

Know (recognize, understand) (1921) epiginosko

Knowledge (1922) epignosis

Know (1097) ginosko

Knowledge (1108) gnosis

Labor (verb) (2872) kopiao

Labor (noun) (2873) kopos

Labor pangs (5604) odin

Laborer (Workman) (2040) ergates

Lacking (3007) leipo

Lagging (3636) okneros

Laid (lies, set, standing) (2749) keimai

Laid bare (5136) trachelizo

Laid up (606) apokeimai

Lamb (721) arnion

Lamp (3088) luchnos/lychnos

Lasciviousness (766) aselgeia

Last (2078) eschatos

Laughter (1071) gelos

Lavished (4052) perisseuo

Lawlessness (458) anomia

Lawless (459) anomos

Lay aside (put off, spoil, disarm) (554) apekduomai

Lay aside (659) apotithemi

Lay foundation (2311) themelioo

Laying on (1936) epithesis

Lay up (save, store, treasure) (2343) thesaurizo

Lazy (692) argos

Lazy (3636) okneros

Lead a quiet life (keep silent, rest) (2270) hesuchazo

Lead (leader) (2233) hegeomai

Lead (rule) (4291) proistemi

Leader (3595) hodegos

Learn (3129) manthano

Learned the secret (3453) mueo

Least (smallest, very small) (1646) elachistos

Left (leave) (2641) kataleipo

Liar (5583) pseustes

Lie (do not lie...falsely) (5574) pseudomai

Liberality (572) haplotes

Lie (falsehood) (5579) pseudos

Life (979) bios

Life (2222) zoe

Life (5590) psuche

Ligaments (4886) sundesmos

Light (1645) elaphros

Light (5457) phos

Light (5462) photismos

Likeness (1504) eikon

Likeness (3667) homoíoma

Likewise (3668) homoios

Little children (5040) teknion

Live (verb, living, alive) (2198) zao

Living creature (animal) (2226) zoon

Lofty thing (5313) hupsoma

Loins (3751) osphus

Long (2425) hikanos

Long for (1971) epipotheo

Long (1973) epipothetos

Longsuffering (3115) makrothumia

Look (observe, keep eye on, watch) (4648) skopeo

Looking (4327) prosdechomai

Looking (4328) prosdokao

Looking for (578) apoblepo

Looked at (see, notice) (2300) theaomai

Look (intently) (3879) parakupto

Look (**gaze**) **intently** (816) atenizo

Lord (master, owner)(2962) kurios

Lord over (master) (2961) kurieuo

Lording (2634) katakurieuo

Lose Lost (622) apollumi

Lose heart (1573) ekkakeo

Lose heart (120) athumeo

Loss (2209) zemia

Love (verb) (25) agapao

Love (noun) (26) agape

Love (5363) philanthropia

Lovers of pleasure (5369) philedonos

Love (5368) phileo

Love of money (5365) philarguria

Love of the brethren (5360) philadelphia

Loving what is good (5358) philagathos

Lowly, low degree (5011) tapeinos

Lusts (1939) epithumia

Made like (871) aphomoioo

Made lower (1642) elattoo

Magnificent (3176) megistos

Majesty, magnificence (3168) megaleiotetos

Majesty (3172) megalosune

Majestic (3169) megaloprepes

Make, made (grant) (1303) diatithemi

Make a public spectacle (2301) theatrizo

Make certain (949) bebaios

Make every effort (4704) spoudazo

Make salty (233) halizo

Make a slave (1396) doulagogeo

Making the most (1805) exagorazo

Malice (2549) kakia

Malice (2550) kakoetheia

Malicious gossip (1228) diabolos

Malign (987) blasphemeo

Manage (engage in, have charge over, lead, rule) (4291) proistemi

Manifold (4182) polupoikilos

Many (2425) hikanos

Many portions (4181) polumeros

Maranatha (3134) Maranatha

Market place (58) agora

Marriage (1062) gamos

Marvelous (2298) thaumastos

Master (Lord) (1203) despotes

Mature (5046) teleios

Maturity (perfect) (5047) teleiotes

Meddler (244) allotriepiskopos

Mediator (3316) mesites

Meditate Site hits, Biblical Meditation, Primer

Meek (4239) praus or here

Meek (5011) tapeinos

Meekness (4240) prautes

Meet (529) apantesis

Members (3196) melos

Men (730) arrhen

Mend (2675) katartizo

Men-pleasers (441) anthropareskos

Mention (remembrance, think)(3417) mneia

Merciful (2436) hileos

Merciful (1655) eleemon

Mercy (1656) eleos

Mercy Seat (2435) hilasterion

Message (31) aggelia/angelia

Methods (3180) methodeia

Might (2479) ischus

Might (2904) kratos (mightily; mighty deeds)

Mind (3540) noema

Mind (1271) dianoia

Mind (3563) nous

Mind set (5427) phronema

Minister (serve , wait on) (1247) diakoneo

Minister (5256) hupereteo

Minister (3008) leitourgeo

Ministering (3010) leitourgikos

Ministry (service) (3009) leitourgia

Ministers (3011) leitourgos

Ministry (service, relief) (1248) diakonia

Misery (5004) talaiporia

Mistreat (insult) (5195) hubrizo

Mock (3456) mukterizo

Mock (1702) empaizo

Mockers (1703) empaiktes

Momentary (3910) parautika

Moral excellence (703) arete

Morning Star (5459) phophoros

Mortal (2349) thnetos

Mortify (3499) nekroo

Moth (4597) ses

Mourn (3996) pentheo

Mourning (3997) penthos

Mutilators (2699) katatome

Multiply (4129) plethuno

Murmur (1112) goggusmos

Mystery (3466) musterion; God's Mystery by Wayne Barber

Myth (3454) muthos

Name (verb) (3687) onomazo

Narrow (2346) thlibo

Narrow (4728) stenos

Nature (natural) (5449) phusis/physis

Natural (5446) phusikos

Natural (worldly-minded) (5591) psuchikos

Nature (5287) hupostasis

Necessary (must, ought) (1163) dei

necessary (more necessary, pressing) (316) anagkaios

Necessity (necessary, need) (318) anagke

Need (5532) chreia

Needlessly (1432) dorean

Neglect (272) ameleo

Neighbor (Near) (4139) plesion

Never (3763) oudepote

New (2537) kainos

New (3501) neos

Newness (2538) kainotes

Newborn (738) artigennetos

Noble minded (noble) (2104) eugenes

No offense (677) aproskopos

Not accustomed (552) apeiros

Not...ashamed (422) anepaischuntos

Not believe (569) apisteo

Not know (not understand, unaware, uninformed, ignorant) (50) agnoeo

Not tempted (551) apeirastos

Not without aim (84) adelos

Nourish (1625) ektrepho

Nursing (5162) trophos

Obedience (5218) hupakoe

Obey (5219) hupakouo

Obedient (5255) hupekoos

Observe (5083) tereo

Observe (5442) phulasso

Observe (2029) epoteuo

Observe (notice) (2657) katanoeo

Offense (4625) skandalon

Offer (399) anaphero

Offering (gift) (1435) doron

Offering (4376) phosphora

Of the same kind (2472) isotimos

Of the word (spiritual, reasonable) (3050) logikos

Old (3820) palaios

Old (744) archaios

Oldness (3821) palaiotes

Older men, women (3811) presbuteros

Once for all (one time) (2178) ephapax

One accord (3661) homothumadon/homothymadon

One another (240) allelon

Only (only begotten, One of a Kind, One and Only) (3439) monogenes

Open (explain) (1272) dianoigo

Opponent (1727) enantios

Opponent (adversary, enemy, oppose) (480) antikeimai

Opportunity (occasion) (874) aphorme

Oppose (cope) (436) anthistemi

Opposed (498) antitasso

Opposition (475) antidiatithemi

Opposition (73) agon

Oppressed (2669) kataponeo

Oracles (3051) logion

Order (Good discipline) (5010) taxis

Ordinance (1345) dikaioma

Ordinance (1378) dogma

Ordinance (1296) diatage

Ostracize (873) aphorizo

Ought (1163) dei

Ought (3784) opheilo

Overcome (conquer) (3528) nikao

Overcome (2274) hettao

Overseer (1985) episkopos

Oversight (1983) episkopeo

Overturn (396) anatrepo

Overwhelm (2666) katapino

Overwhelmingly conquer (5245) hupernikao

Parable (symbol) (3850) parabole

Parchments (3200) membrana

Part (3196) melos

Part (share) (3310) meris

Partakers (partners) (3353)metochos

Partiality (4382) prosopolepsia

Participate (4790) sugkoinoneo

Partner (partaker, sharer) (2844) koinonos

Passing away (3855) parago

Passed away (pass by) (3928) parerchomai

Passed over (3929) paresis

Passing (temporary) (4340) proskairos

Passions (3806) pathos

Past feeling, become (524) apalgeo

Patience (5281) hupomone

Patience (3115) makrothumia

Patient (be patient) (3114) makrothumeo

Patient when wronged (420) anexikakos

Patriarch (3966) patriarches

Pattern (5296) hupotuposis

Pay close attention to (1907) epecho

Peace (1515) eirene

Peculiar (4041) periousios

Perfect (2675) katartizo

Perfect (2005) epiteleo

Perfect (5046) teleios

Perfect (verb) (5048) teleioo

Perish (622) apollumi

Perish with (544) sunapollumi

Perishable (5349) phthartos

Perplexed (639) aporeo/aporeomai

Persuasive argument (4086) pithanologia

Persecute (press on) (1377) dioko

Persecutions (1375) diogmos

Perseverance (5281) hupomone

Perseverance (4343) proskarteresis

Persevere (1961) epimeno

Perverse, pervert (1294) diastrepho

Perverted (1612) ekstrepho

Peter (4074) petros

Philosophy (5385) philosophia

Piercing (1338) diikneomai

Pierced (4044) peripeiro

Pilfer (3557) nosphizo

Planned (4388) protithemai

Please, to (verb) (700) aresko

Please (699) areskeia

Pleased (take pleasure, be well pleased) (2106) eudokeo

Pleasure (2237) hedone

Pledge (728) arrabon

Plunge (sink) (1036) buthizo

Poison (2447) ios

Possess (obtain, acquire)(2932) ktaomai

Possession (4041) periousios

Possession (4047) peripoiesis

Poor (4434) ptochos

Poured out (1632) ekcheo

Poured out as a drink offering (4689) spendo

Power (Miracles) (1411) dunamis

Power (1753) energeia

Power (1849) exousia

Power (2904) kratos

Practice (2039) ergasia

Practice (1838) hexis

Practice () (4238) prasso

Praise (fame, worthy of praise) (1868) epainos

Pray (4336) proseuchomai

Pray (wish) (2172) euchomai

Prayer (1162) deesis

Prayer (4335) proseuche

Preacher (2783) kerux

Preach (the gospel, good news)(2097) euaggelizo/euangelizo

Preach (proclaim) (2784) kerusso

Precede (arrive, attain, come upon) (5348) phthano

Precious (great value, more precious, very costly) (4186) polytimos

Precious (5093) timios

Predestined (4309) proorizo

Preparation (2091) hetoimasia

Prepare, prepared (ready) (2090) hetoimazo

Prepare (2675) katartizo

Prepared beforehand (4282) proetoimazo

Presence (3952) parousia

Presence (before, in sight of) (1799) enopion

Present (3936) paristemi

Present (to come) (1764) enistemi

Preserve (5442) phulasso

Preservation (4991) soteria

Pretext (pretense, for appearance's sake) (4392) prophasis

Previously committed (4266) proginomai

Priests (2409) hiereus

Prince (747) archegos

Principality (746) arche

Principles (4747) stoicheion

Prisoner (1198) desmios

Prize (1017) brabeion

Proceed (progress) (4298) prokopto

Proclaim (1804) exaggello

Proclaim (2605) kataggello

Proclaim (give notice) (1229) diaggello

Proclamation, preaching (2782) kerugma

Profane (952) bebelos

Profess (assert) (5335) phasko

Profit (2039) ergasia

Profit (verb) (5623) opheleo

Profitable (5624) ophelimos

Promise (1862) epaggelma

Promise (verb) (1861) epaggello

Promise (1860) epaggelia/epangelia

Proof (1383) dokimon

Proof (prove character, ordeal) (1382) dokime

Proof (1732) endeixis

Properly (2156) euschemonos

Proper (becoming, allowed) (2520) katheko

Prophecy (4394) propheteia

Prophet (4396) prophetes

Propitiation (2435) hilasterion

Make propitiation (be merciful) (2433) hilaskomai

Protect (5432) phroureo; phroureo

Protect (5442) phulasso

Proud (5244) huperephanos

Prove (1381) dokimazo

Provide (2023) epichoregeo

Provide for (4306) pronoeo

Provision, **Providence** (4307) pronoia (**Related study: The Providence of God**)

Provision (2024) epichoregia

Provoke (2042) erethizo

Provoke to anger (3949) parorgizo

Provoke (3947) paroxuno

Prudent (wise, shrewd) (5429) phronimos

Psalms (5568) psalmos

Pugnacious (4131) plektes

Punish (2849) kolazo

Pure (53) hagnos

Pure (97) adolos

Pure (1506) eilikrines

Purify (48) hagnizo

Purity (47) hagneia

Purity (862b) aphthoria

Purge, purge out (1571) ekkathairo

Purpose (4286) prothesis

Purpose (plan) (1012) boule

Purposed (4388) protithemai

Put (430) anechomai

Put aside (659) apotithemi

Put in order (2885) kosmeo

Put on (1746) enduo

Put to death (2289) thanatoo

Put to open shame (3856) paradeigmatizo

Quick tempered (3711) orgilos

Qualified (2427) hikanoo

Quarrels (2054) eris

Quarrelsome (3164) machomai

Quench (4570) sbennumi

Questions (2214) zetesis

Race (73) agon

Race (1408) dromos

Radiance (541) apaugasma

Rail (987) blasphemeo

Raised up with (4891) sungeiro

Raised (<="" (nidntt)="" resurrection.”="" universal="" eschatological="" and="" jesus="" ministry="" earthly="" during="" people="" of="" life="" recall="" the="" to="" especially="" more="" refer="">arise, awaken) (1453) egeiro

Raised up (1825) exegeiro

Ransom (3083) lutron/lytron

Ransom (487) antilutron

Reaching forward (1901) epekteino

Read (314) anaginosko

Readiness (eagerness) (4288) prothumia

Ready (4289) prothumos

Ready (2092) hetoimos

Reap (2325) therizo

Reasoning (1261) dialogismos

Reason (discuss) (1256) dialegomai

Rebellion, rebellious (506) anupotaktos

Rebuke (warn) (2008) epitimao

Receive (4327) prosdechomai

Receive (receive back, obtaining) (2865) komizo

Received (3880) paralambano

Receive (1209) dechomai

Receive (back) (618) apolambano

Receive (324) anadechomai

Receive (accept) (3858) paradechomai

Received (cast lots, chosen by lot) (2975) lagchano

Receive mercy (1653) eleeo

Reception (1529) eisodos

Reckless (4312) propetes

Reckon (3049) logizomai

Reconcile (2644) katallasso

Reconcile (604) apokatallasso

Reconciliation (2643) katallage

Recover (366) ananepho

Redeem (1805) exagorazo

Redeem (3084) lutroo

Refuse (3868) paraiteomai

Refute (reprove) (1651) elegcho

Redemption (629) apolutrosis How to do Greek Word Study (See also)

Redemption (3085) lutrosis

Refine by fire (4448) puroo

Reformation (1357) diorthosis

Refrain (5339) pheidomai

Refreshed (404) anapsucho

Refuse (720) arneomai

Regard (3049) logizomai

Regard (4306) pronoeo

Regard (consider, lead, leader) (2233) hegeomai

Regeneration (3824) paliggenesia

Regulation (1345) dikaioma

Rejected (96) adokimos

Rejected (593) apodokimazo

Reject (683) apotheo/apotheomai

Rejects (set aside, nullify)(114) atheteo

Rejoice (5463) chairo

Rejoice (Exult, Jump for joy) (21) agalliao

Release (loose, destroy, untie, unbind, break) (3089) luo

Release (send away, divorce) (630) apoluo

Religion (2356) threskeia

Religious (2357) threskos

Rely (1879) epanapauomai

Remains (620) apoleipo

Remain (continue) (1265) diameno

Remember (363) anamimnesko

Remember (3403) mimnesko

Remember (3415) mnaomai

Remember (recall, bearing in mind) (3421) mnemoneuo

Remind (5279) hupomimnesko

Reminder (5280) hupomnesis

Reminder (364) anamnesis

Remission (859) aphesis

Remove (transfer) (3179) methistemi

Render (repay, pay/give back, reward, sold) (591) apodidomi

Renew (340) anakainizo

Renewed (341) anakainoo

Renewed (365) ananeoo

Renewing (342) anakainosis

Repay (pay back, render) (467) antapodidomi

Repent (3340) metanoeo

Repentance (3341) metanoia

Report (declare, tell, announce, proclaim) (518) apaggello

Reproach (3680) oneidismos

Requirement (1345) dikaioma

Rescue (deliver) (1807) exaireo

Rescue (4506) rhuomai

Reserved (5083) tereo

Reserved (2343) theaurizo

Resist (withstand) (436) anthistemi

Resist (498) antitasso

Respect (4306) pronoeo

Restore (2675) katartizo

Rest (others, finally, remaining, other things) (3062) loipos

Rest (2663) katapausis

Rest (cease) (372) anapausis

Rest (refresh) (373) anapauo

Rest, to (to give rest, to restrain) (2664) katapauo

Rest upon (1879) epanapauomai

Resurrection (386) anastasis

Retribution (468) antapodoma

Return (1994) epistrepho

Return (344) anakampto

Return (Turn away from) (5290) hupostrepho

Return (390) anastrepho

Revel (5172) truphe

Reveal (601) apokalupto

Revelation (602) apokalupsis

Reveling (2970) komos

Reverence (piety) (2124) eulabeia

Revile (1908) epereazo

Revile (3058) loidoreo

Reward (469) antapodosis

Reward (wage) (3408) misthos

Reward (recompense) (3405) misthapodosia

Rich (rich man) (4145) plousios

Riches (wealth) (4149) ploutos

Richly (4146) plousios

Right (immediately) (2117) euthus

Righteous (1342) dikaios (díkaios)

Righteousness (1343) dikaiosune

Righteously (1346) dikaios (dikaíōs)

Righteous (2118) euthutes

Riot (810) asotia

Roar (4500) rhoizedon

Roaring (5612) oruomai

Robbery (725) harpagmos

Rock (4073) petra

Root (4491) rhiza

Rooted (4492) rhizoo

Rostrum (968) bema

Royal (934) basileios

Rubbish (dung) (4657) skubalon

Ruin (2692) katastrophe

Rule (1018) brabeuo

Rule (4165) poimaino

Rulers (746) arche

Run (5143) trecho

Rust (2447) ios

Sabbath rest (4520) sabbatismos

Sacrifice(2378) thusia

Safeguard (804) aphales

Saint (40) hagios; or here

Salvation (4991) soteria

Salvation (4992) soterios/soterion

Sanctification (38) hagiasmos

Sanctify (hallow) (37) hagiazo

Sanctify Relationship of Justified, Sanctified, Glorified

Satisfy, satisfied (5526) chortazo

Save, heal, make well or whole (4982) sozo, Three Tenses of Salvation

Save (2343) theaurizo

Savior (4990) soter

Saying (news, speech, statement) (3055) lógos

Saying (4487) rhema

Scatter (1290) diaspora

Scepter (4464) rhabdos

Schemes (3180) methodeia

Scourges (3146) mastigoo

Scribes (1122) grammateus

Scriptures (1124) graphe

Seal, sealed (4972) sphragizo

Seal (4973) sphragis

Search diligently (1830) exereunao

Seat with (4776) sugkathizo

See (826) augazo

See (look, beware, take care, take heed) (991) blepo

See (behold, look, observe, watch) (2334) theoreo

Seek (2212) zeteo

Seeking (search) (2045) ereunao

Secret (2931) kruphe

Secret, keep (4601) sigao

Secretly introduce (3919) pareisago

Seek (1567) ekzeteo

Seek (search) (1934) epizeteo

Self-control (4996) sophronos

Self controlled (Disciplined) (1468) egkrates/enkrates

Self control, exercise (1467) egkrateuomai

Self Control (1466) egkrateia

Selfish ambition (2052) eritheia

Self willed (829) authades

Send on way (Accompany, help on journey/way) (4311) propempo

Senses (145) aistheterion

Sensible (4998) sophron

Sensibly (4996) sophronos

Sensuality (766) aselgeia

Separate (873) aphorizo

Separate (verb) (to leave, to part) (5563) chorizo

Sepulchre (5028) taphos

Serve (minister, wait on) (1247) diakoneo

Serve (3000) latreuo

Servant (minister, deacon) (1249) diakonos

Servant (1401) doulos

Servant (3610) oiketes

Servant (2324) therapon

Serve, be enslaved, **render service** (1398) douleuo

Service (1248) diakonia

Service/Worship (2999) latreia

Set apart (873) aphorizo

Set aside (put away) (115) athetesis

Set before (3908) paratithemi

Set before (present, exhibit) (4295) prokeimai

Set free (1659) eleutheroo

Set in order (1930) epidiorthoo

Set...mind (5426) phroneo

Severely (664) apotomos

Sexual Immorality (4202) porneia

Sexual promiscuity (2845) koite

Shadow (4639) skia

Shake (agitate) (4100) saleuo

Shame (152) aischune

Shame (indecent, unseemly) (808) aschemosune

Share (3330) metadidomi

Share (2841) koinoneo

Sharp (3691) oxus

Sharper (5114) tomoteros

Shed (1632) ekcheo

Shepherd (verb) (4165) poimaino

Shepherd (noun) (4166) poimen

Shield (2375) thureos

Shine (2014) epiphaino

Shine (appear) (5316) phaino

Shine on (2017) epiphauo

Shine (2989) lampo

Shod (5265) hupodeo

Shortsighted (3467) muopazo

Shout (994) boao

Shout (2752) keleusma

Show forth (1804) exaggello

Show (1166) deiknuo

Showing (1731) endeíknumi

Show (warn) (5263) hupodeiknumi

Shrinks back (5288) hupostello

Shrink back (5289) hupostole

Shudder (5425) phrisso

Shut (5420) phrasso

Shut out (1576) ekkleio

Sick (770) astheneo

Sign (1732) endeixis

Silent, keep (4601) sigao

Silly Talk (3473) morologia

Sin (noun) (266) hamartia

Sinned (verb) (264) hamartano

Sincere (505) anupokritos

Sincere (1506) eilikrines

Sincerity (572) haplotes

Sinners (268) hamartolos

Slander (2636) katalalia

Slanderers (2637) katalalos

Slave (1401) doulos

Slavery (1398) douleuo

Slavery (1397) douleia

Sleep (5258) hupnos

Snare (3803) pagis

Sneer (5512) chleuazo

Sober (3525) nepho

Soberly (4996) sophronos

So great (5082) telikoutos

Soldier (4754) strateuomai

Solemnly charge (1263) diamarturomai

Solid (4731) stereos

Sorcery (5331) pharmakeia

Sordid gain (147) aischrokerdos

Sordid (150) aischros

Sorrow (grief) (3077) lupe

Soul (5590) psuche

Sound (5199) hugies

Sound (safe) (5198) hugiaino

Sounded forth (1837) execheo

Sound mind (4995) sophronismos

Sound judgment (mind), verb (4993) sophroneo

Source (159) aitios

Sow (4687) speiro

Spare (5339) pheidomai

Speak (2980) laleo

Speak against (oppose) (483) antilego

Speculation (1261) dialogismos

Speculations (3053) logismos

Spending our life (1236) diago

Spiritual (4152) pneumatikos

Spiritual gift (5486) charisma or click for summary of spiritual gifts

Spoils, choicest (plunder) (205) akrothinion

Speak or say before (beforehand, foretell) (4280) proereo

Spot (4696) spilos

Spotless (784) aspilos

Spring (4077) pege

Sprinkle (4473) rhantismos

Sprinkled (4472) rhantizo

Stability (4733) stereoma

Standard (5296) hupotuposis

Stand by (3936) paristemi

Stand around (4026) periistemi

Stand firm (4739) steko

Stay (1961) epimeno

Stay upon the earth (5550) paroikia

Steadfast (949) bebaios

Steadfast (firm) (1476) hedraios

Steadfastness (5281) hupomone

Steal (2813) klepto

Steps (2487) ichnos

Steward (manager) (3623) oikonomos

Stewardship (3622) oikonomia

Stimulate (provocation, contention, irritation) (3948) paroxusmos

Stir up (1326) diegeiro

Stirred (2042) erethizo

Stoop and look (3879) parakupto

Stop (5420) phrasso

Store, storing up (2343) theaurizo

Storm (2978) lailaps

Strangers (3581) xenos

Strength (2479) ischus

Strength (2904) kratos

Strengthen (2901) krataioo

Strengthen (4741) sterizo

Strengthen (4599) sthenoo

Strengthen (1412) dunamoo

Strife (2052) eritheia

Stripes (3468) molops

Strife (2054) eris

Striving together (4866) sunathleo

Stroke (tittle) (2762) keraia

Strong, be (1743) endunamoo

Strong (loud, mighty, severe, strong man) (2478) ischuros

Struck down (2598) kataballo

Struggle (73) agon

Struggle (3823) pale

Stubbornness (4643) skelerotes

Study (4704) spoudazo

Stumble (4417) ptaio

Stumbled (4350) proskopto

Stumbling (4348) proskomma

Stumbling block (4625) skandalon

Subject, submit (5293) hupotasso

Submit...to decrees(1379) dogmatizo

Submit (5226) hupeiko

Succour (997) boetheo

Suddenly (160) aiphnidios

Suffer hardship with (4777) sugkakopatheo

Suffering (passion) (3804) pathema

Suffer (3958) pascho

Suffers the pains of childbirth together (4944) sunodino

Sufficient (2425) hikanos

Sufficient (714) arkeo

Summing up (346) anakephalaiomai

Superintendent (1985) episkopos

Supplications (2428) hiketería

Supply (2023) epichoregeo

Supply (5524) choregeo

Sure (804) aphales

Surpass (more important) (5242) huperecho

Surpasses (5235) huperballo

Surpassing (beyond all comparison, more excellent) (5236) huperbole

Swallow (2666) katapino

Swift (3691) oxus

Sword (3162) machaira

Sympathize (4834) sumpatheo

Synagogue (4864) sunagoge

Take (taken, took) (3880) paralambano

Take advantage (defraud) (4122) pleonekteo

Take away (cut off) (851) aphaireo

Take away (abandon, cast off) (4014) periaireo

Take captive (163) aichmalotizo

Take captive (4812) sulagogeo

Take hold (seize) (1949) epilambano

Take out (1627) ekphero

Take pains (meditate, devise) (3191) meletao

Taken up (changed, removed, took)(3346) metatithemi

Taking...stand (1687) embateuo

Take up, take on board (353) analambano

Tarry (1961) epimeno

Taste (1089) geuomai

Taught (2727) katecheo

Taught by God (2312) theodidaktos

Tax, Taxes (5411) phoros

Teach (teaching, taught) (1321) didasko

Teachers (1320) didaskalos

Teaching (instruction, doctrine) (1319) didaskalia

Teaching (instruction) (1322) didache

Temperate (3524) nephalios

Temperate (1468) egkrates/enkrates

Temperance (1466) egkrateia

Temperately (4996) sophronos

Temple (sanctuary) (3485) naos

Temple (2411) hieron

Tempt (3985) peirazo

Tempter (3985) peirazo

Tender (476) splagchnon

Tender hearted (2155) eusplagchnos

Tenderly cares (2282) thalpo

Tent (4636) skenos

Terror (5401) phobos

Testify (3143) marturomai

Testify (witness, gain approval) (3140) martureo

Testify (1957) epimartureo

Testify solemnly (1263) diamarturomai

Testing (1383) dokimon

Test (1381) dokimazo

Test (3985) peirazo

Thanksgiving (2169) eucharistia

Threatening (547) apeile

Thief (2812) kleptes

Thing (affair, matter, case) (4229) pragma

Think lightly (2706) kataphroneo

Throw away (577) apoballo

Thought (1261) dialogismos

Thoughts (1761) enthumesis

Tickle (2833) knetho

Time, Times (season, opportunity, epoch, proper time) (2540) kairos

Timidity (1167) deilia

Tolerance (463) anoche

Tolerate (430) anechomai

Tomb (5028) taphos

Torment (928) basanizo

Torment (931) basanos

Tortured (5178) tumpanizo

Tossed by waves (2831) kludonizomai

Town clerk (1122) grammateus

Tradition (3862) paradosis

Trained (1128) gumnazo (gymnazo)

Training (3809) paideia

Transformed (3339) metamorphoo

Transgression (3847) parabasis

Transgressor (3848) parabates

Transgression (trespass) (3900) paraptoma

Transgression (3892) paranomia

Transgress (5233) huperbaino

Translate (interpret) (2059) hermeneuo

Trap (3803) pagis

Treacherous (4273) prodotes

Treasure (2344) thesauros

Treasure (3866) paratheke

Trembling (5156) tromos

Trial (Temptation, proving) (3986) peirasmos

Trial (1383) dokimon

Tribulation (2347) thlipsis

Tribunal (968) bema

Trickery (2940) kubeia

Trickery (3834) panourgia

Triumphed over (2358) thriambeuo

Trouble (disturb, stir up) (5015) tarasso

Trouble (3636) okneros

Trumpet (4536) salpigx/salpinx

Trustworthy (faithful) (4103) pistos

Truth (225) aletheia

True (227) alethes

True (adjective) (228) alethinos

Try (3985) peirazo

Turn aside (1624) ektrepo

Turn away, aside (1578) ekklino

Turn away (incite to rebellion, remove) (654) apostrepho

Turn away (1294) diastrepho

Turn (1994) epistrepho

Twist together (weave) (4120) pleko

Tychicus (5190) Tuchikos

Type (5179) tupos

Unalterable (949) bebaios

Unbelief (570) apistia

Unbelieving (571) apistos

Unblemished (299) amomos

Unchangeable (276) ametathetos

Unchastity (4202) porneia

Uncleanness (167) akatharsia

Uncircumcision (203) akrobustia

Unclothed, be (1562) ekduo

Uncontentious (269) amachos

Undefiled (283) amiantos

Under compulsion (317) anagkastos

Under obligation (3781) opheiletes

Understand (3539) noeo

Understanding (4907) sunesis

Understand (4920) suniemi

Understanding (1271) dianoia

Unfading (262) amarantinos

Unfathomable (421) anexichniastos

Unfruitful (175) akarpos

Ungodliness, ungodly (763) asebeia

Ungodly (765) asebes

United with (4854) sumphutos

Unity (1775) henotes

Unknown (57) agnostos

Unloving (794) astorgos

Unmerciful (415) aneleemon

Unprincipled (113) athesmos

Unprofitable (512) anopheles

Unreasoning (absurd) (249) alogos

Unreasonable (4646) skolios

Unrepentant (279) ametanoetos

Unrighteousness (93) adikia

Unruly (506) anupotasso

Unruly (813) ataktos

Unsearchable (419) anexereunetos

Unstable (793) asteriktos

Unstable(182) akatastatos

Unstained, unspotted (784) aspilos

Untaught (261) amathes

Untimely born (1626) ektroma

Untrustworthy (802) asunthetos

Unveiled (343) anakalupto

Uprightly (1346) dikaios (dikaios which is distinct from dikaios 1342)

Upsetting (396) anatrepo

Useful (2173) euchrestos

Useless (889) achreioo

Useless (692) argos

Utterances (3051) logion

Valid (949) bebaios

Vain (3152) mataios

Vain (without cause) (1500) eike

Vanity (3153) mataiotes

Vain (2756) kenos

Vainglory (2754) kenodoxia

Various (manifold) (4164) poikilos or click here

Veil (2665) katapetasma

Vengeance (justice) (1557) ekdikesis

Vessel (goods, container, object, instrument) (4632) skeuos

Vindicated (1344) dikaioo

Violation (3847) parabasis

Virtue (703) arete

Visit (concerned about) (1980) episkeptomai

Visitation (office, office of overseer) (1984) episkope

Wage (reward) (3408) misthos

Wages (3800) opsonion

Wage war (4754) strateuomai

Wage war against (497) antistrateuomai

Waist (3751) osphus

Wait (362) anemeno

Wait, waiting (4328) prosdokao

Wait eagerly (553) apekdechomai

Waiting (4327) prosdechomai

Waiting (1551) ekdechomai

Walk (Behave, Conduct, Tread) (4043) peripateo

Walk (follow, keep in step, live) (4748) stoicheo

Warned (called) (5537) chrematizo

Washing (3067) loutron

Watch (3525) nepho

Watch (1127) gregoreuo

Way of escape (1545) ekbasis

Weak (770) astheneo

Weakness (sickness) (769) astheneia

Weak (sick, helpless) (772) asthenes

Wealth (mammon) (3126) mammonas

Wear out (become old, obsolete) (3822) palaioo

Weapon (3696) hoplon

Weep, weeping (2799) klaio

Weeping (2805) klauthmos

Weight (922) baros

Welcome (1209) dechomai

Welcome (Receive) (5264) hupodechomai

Well (5199) hugies

Well (good health) (5198) hugiaino

Well (2095) eu

Well pleasing (2101) euarestos

Well pleased (2100) euaresteo

Whole (5199) hugies

Wickedness (2549) kakia

Wickedness (4189) poneria

Wickedness (93) adikia

Wiles (3180) methodeia

Will (2307) thelema

Willfully (voluntarily) (1596) hekousios

Willing (4289) prothumos

Win, win over (gain, make profit) (2770) kerdaino

Wisdom (4678) sophia

With (4862) sun/syn

With (3326) meta

Witness (testify, gain approval) (3140) martureo

Witness (noun) (3140) martus/martys

Without cause (1432) dorean

Without cause (vain) (1500) eike

Without excuse (379) anapologetos

Without father (540) apator

Without offense (677) aproskopos

Without hypocrisy (505) anuopkritos

Without understanding (801) asunetos

Woe (alas) (3759) ouai

Women (2338) thelus

World (3635) oikoumene

Word (matter, message, news, reason, saying, statement, utterance) (3056) logos

Word (4487) rhema

Work (1754) energeo

Work (2872) kopiao

Work, work out (2716) katergazomai

Work (Accomplish, Do, Perform, Produce) (2038) ergazomai

Working (1753) energeia

Workmanship (what has been made) (4161) poiema

Work with (4903) sunergeo

World (165) aion

World forces (2888) kosmokrator

Worldly (952) bebelos

World (2889) kosmos

Worldly (2886) kosmikos

Worry (3308) merimna

Worthless (3152) mataios

Worthless (96) adokimos

Worship (bow down) (4352) proskuneo

Worshipped (4573) sebazomai

Worship (3000) latreuo

Worthy (adjective) (514) áxios (axios)

Worthy (adverb) (516) axíōs (axios)

Worthy (2425) hikanos

Wounds (3468) molops

Wrangle about words (3054) logomacheo

Wrath (anger) (3709) orge

Wrath (rage, indignation) (2372) thumos

Wrestle (3823) pale

Wretched (5005) talaiporos

Wrinkle (4512) rhutis

Written (1125) grapho

Written before (Marked out, publicly display) (4270) prographo

Yearn (1971) epipotheo

Yoke (pair of scales or balances) (2218) zugos or zygos

Young (3501) neos

Young men (3495) neaniskos

Zeal (jealousy) (2205) zelos

Zealous (2207) zelotes

Read the Bible Online

In English

King James Version (Public Domain Version)

http://www.allonlinebible.com/

In Dutch

http://www.online-bijbel.nl/

In French

Version Louis Segond (Normalement Domaine Publique)

http://www.christianevents.mu/lire-bible-francais-louis-segond.html

Contents

The Canon of the Greek New Testament, the Word of God	2
Introduction	8
The Greek Alphabet	13
Our Greek Dictionary	20
Lexicon - Alpha	20
Beta	78
Delta	93
Epsilon	112
Zeta	161
Eta	163
Theta	166
Iota	172
Kappa	179
Lambda	210
Mu	217
Nu	234
Xi	240
Omicron	241
Pi	254
Rho	297
Sigma	301
Tau	335
Phi	357
Chi	365
Psi	371
Omega	373
Why should you only trust the King James Version of the Bible!	375
New Testament Greek Evaluation Exercises	381
Word Study English – Greek Transliteration	417
Read the Bible Online	509
Contents	510

“Looking unto Jesus”

January 2015 – Berea School of Theology and Ministries on Internet
Superintendant: Rev. Philippe L. De Coster, B.Th., D.D.
(Non-commercial) Contact